EVERYTHING IN LUMBER

THE DIAMOND MATCH CO., Chico, Cal.

W. J. Miller, President
C. B. Swain, Vice-President

A. H. Smith, Cashier
E. J. Cain, Ass't Cashier

The First National Bank
OF CHICO, CALIFORNIA
(Under Supervision of United States Government)

Courteous and Liberal yet Conservative Management combined with Enterprise should make this a good Bank for you to do business with.

Phone 98

SEARS-MASTERSON CO.
440 Second St., Chico, Cal.
Real Estate and Insurance

Wm. J. O'Connor, President
A. F. Jones, Vice-President

Ed. Harkness, Cashier
S. K. Troxel, Ass't Cashier

THE BUTTE COUNTY NATIONAL BANK
OF CHICO, CALIFORNIA

CAPITAL STOCK, FULLY PAID ---------------- $250,000.00
SURPLUS AND UNDIVIDED PROFITS ---------- $250,000.00

The record of forty years of conservative and successful banking is proof of the esteem shown by patrons of the bank. Extensive connections enable it to promptly and carefully handle all business entrusted to it.
Safe Deposit Boxes for rent. Accounts, large or small, solicited.

LA GRANDE HOTEL
M. MATTHEWS, Proprietor
PHONE 244 BEAUTIFULLY LOCATED OPPOSITE THE CITY PARK 440 BROADWAY, CHICO, CAL.

EVERYTHING IN LUMBER

THE DIAMOND MATCH CO., Chico, Cal.

THE LIBRARY OF CONGRESS
1800

Class ____________

Book ____________

Copyright No. ____________

COPYRIGHT DEPOSIT

Tra otel

J. L. FL Proprietor

226 Rooms

Circulating Ice Water. 177 Tub and Shower Baths. 32 Combination Sample Rooms.

Rates, $1.00 and up

Restaurant and Cafe in Connection. In the center of Commercial Activity---Wholesale and Retail.

Fifth and J Sts., Sacramento

Quality Inn Cafe

MRS. M. JONES, Proprietor

A Restaurant of Quality, where nothing but the best is served, at moderate prices. A trial will convince.

318 Broadway, Chico, Cal.

CHICO CREAMERY

Dealers and Manufacturers of

DAIRY PRODUCTS

Home of Blue Ribbon Ice Cream Phone 44

520 THIRD ST., CHICO, CAL.

This Directory was Printed and Bound by The Chico Record, 117 Broadway

Mr. Business Man

Don't Borrow a Directory

Buy One

This belongs to your friend and neighbor. He bought it because he needed it.

You Need One
Buy It Now

CALIFORNIA

R. L. POLK & CO.'S

Chico and Oroville

DIRECTORY

1914

Comprising an Alphabetically Arranged List of Business and Professional Men, Firms, Corporations and Private Citizens, and Where Located.

A COMPLETE CLASSIFIED BUSINESS DIRECTORY AND A NUMERICAL HOUSEHOLDERS STREET GUIDE OF CHICO AND OROVILLE

PRICE $5.00

"The DIRECTORY IS THE COMMON INTERMEDIARY BETWEEN BUYER AND SELLER."

R. L. Polk

R. L. POLK & CO., PUBLISHERS
812 Broadway, Oakland, California

(Copyright 1914)

Record Press Chico, Cal.

F869
.C46A18
1914
Directories

General Index

Page
Abbreviations 15
Chico Fire Alarm Boxes 9
Chico Alphabetical List 15
Chico City Officers 12
Chico Classified Business 228
Chico Lodges 13
Chico Rural Routes 222
County Officers 286
Index to Advertisers 8
Introductory 7
Oroville Alphabetical List 289
Oroville City Officers 286
Oroville Classified Business 371
Oroville Lodges 287
Oroville Rural Routes 368
San Francisco Classified Business 395
Street Guide—Chico 246
Street Guide—Oroville 381

B 5.00
©Cl.A379381
no 1

INTRODUCTORY

Our fourth edition of The Chico-Oroville Directory is herewith presented to our patrons. As in former editions, we have made a close house-to-house canvass, which has not been confined to the Chico city limits, but we have covered all territory that is naturally known by the outsiders as Chico Proper, which includes districts, viz: Chico Vecino, Chapmantown, Barber, Oakdale, Davis Addition, and Nord.

An added feature is presented this year, consisting of The Householders' Numerical Street Guide, found on pages 246 and 381. This will no doubt meet with popular approval from our patrons and the public.

POPULATION

The present issue of the Chico Directory contains 5769 names, and using 2½ as multiplier to represent the women and children not included in the canvas, would indicate the present population for Greater Chico to be **14,423.**

The Oroville section of The Directory contains 2103 names, and using the same 2½ as a multiplier as a basis indicates a population of **5257.**

Copies of this Directory are placed in all the Libraries of the principal cities throughout the United States for the free use of the people seeking information. The advertisers, which show a large representation, cannot fail to create a favorable impression with those seeking information regarding Butte County and its business interests.

To the Business Public for the patronage extended us on the present issue of the Directory, we extend our hearty and sincere thanks.

R. L. POLK & COMPANY, Publishers.

Index To Advertisers

Asser & Heron	Right side lines
Axford, L E	Left side lines
Butte County National Bank	Front cover
Butte County Savings Bank	Back cover
Butte County Title Abstract Co.	Left top lines
Chico Construction Co.	Back cover
Chico Cornice & Plumbing Works	Right bottom lines
Chico Creamery	Left bottom lines
Chico Cyclery	Right side lines
Chico Record	Side lines
Chico Soda Works	Right center lines
Chico Steam Laundry	Left side lines
Chocolate Shop	Right side lines
Clough Lumber Co.	Left top lines
Cole, Chester	Right top lines
Diamond Match Co.	Right top lines and front cover
Enloe Hospital	Opp. Page 74
Estes' Boot Shop	Back cover
Fetherston, A. W.	Left bottom lines
First National Bank	Front cover
Fortier & Beardsley	Right top lines
Grein's Livery	Right side lines
Griswold Lumber Co.	Left top lines
Home Bakery	Left bottom lines
Japanese Laundry & Dry Cleaning Works	Right bottom lines
Jenkens & Holmes	Left top lines
Kitrick's Lumber Yard	Left center lines
Kusel's	Left bottom lines
La Grande Hotel	Front cover
Lee Pharmacy	Left side lines
McQueen & Fortier	Left center lines
Mathews' Malarial Remedy	Left side lines
Northern California Title Co.	Right bottom lines and backbone
Ophir Hardware Co.	Page 284
People's Savings & Commercial Bank	Right center lines
Phoenix Milling Co.	Right top lines
Pomona Grocery	Right bottom lines
Quality Inn	Page 3
Reynolds, E. T. & Son	Page 170
Rose Dairy	Left top lines
Sacramento Tent & Awning Co (Sacramento)	Back cover
Sangster, J. E.	Right bottom lines
Schindler & Schluer	Right top lines
Sears-Masterson Co.	Front cover
Surrell, Howard	Left bottom lines
Thomas & Kelley	Right bottom lines
Thunen, C. G.	Front stencil edge
Travelers' Hotel (Sacramento)	Top lines
Whitney, F. C.	Right bottom lines

Alarm Boxes Chico Fire Department

PHONE 40

No.	Location.
12	Main, bet. 4th and 5th
14	Fourth and Flume
16	Second, bet. Main and Wall
18	Third and Broadway
21	Sixth and Salem
23	Seventh and Chestnut
25	Eighth and Broadway
27	Seventh and Wall
29	Ninth and Flume
32	Second and Sycamore
34	Fourth and Sycamore
36	Third and Hazel
38	First and Ivy
41	Fifth and Ivy
43	Fifth and Orange
45	Third and Walnut
47	Sixth and Walnut
49	Eighth and Cedar
52	Chico Cannery
54	State Normal School
56	Sierra Lumber Company
58	First and Main
61	Seventh and Cherry
63	Ninth and Ivy
72	Fifth and Olive

CHICO--“The Rose City

(BY MISS JESSIE E. GIBSON.)

Chico (pronounced Chee'ko) is a small but beautiful and progressive city with a population of more than 14,000. Situated as it is in the very center of Butte County, the most productive and resourceful county in the State of California, the wonder State of the Union, Chico has unlimited possibilities.

Chico is only 90 miles from Sacramento, the capital city of California, and about 26 miles from Oroville, the county seat of Butte County. It is on the main line of the Southern Pacific, and is the northern terminus of the Northern Electric Railroad. Here are located the Northern Electric's car barns and shops, together with many offices of the company.

Educationally, Chico is unsurpassed; with an excellent State Normal School, having an average attendance of 300 pupils; a new and well-equipped High School, costing $50,000; eight graded schools, with more than 2500 pupils; a flourishing business college, the northern link of Heald's chain; and a beautiful Public Library. Religiously, Chico is in the front rank, with fourteen churches, of all denominations, all occupying new and imposing structures.

For amusements, Chico has a Rotunda, bath and amusement house; the finest theatre in the interior of California; three moving picture houses; a splendid race track, the "Speedway," where some of the finest horses in Northern California are reared and raced; and has recently been deeded a park of 1920 acres of wonderful natural scenery, stretching up into the foothills of the Sierras and traversed by the limpid waters of a beautiful mountain stream; also a beautiful park for a children's playground.

Chico has three first-class hotels, well patronized at all times; and daily newspapers, published by energetic and public-spirited men.

The streets of Chico are paved with asphaltum and are clean and well kept throughout the city. City improvements are constantly being made, such as putting all electric wires underground, laying of new gas mains, sanitary improvements, etc.

Chico has modern, up-to-date office buildings, with elevators and steam heat; and a City Hall which would be a credit to any city.

The Diamond Match Company gives employment to 1200 men.

Chico has a flour mill; an alfalfa mill, which creates a heavy demand for the abundance of alfalfa raised in the vicinity; and the Scramento Valley Sugar Company is located just across the Sacramento River.

The famous Bidwell orchard lands are being subdivided and placed on the market. These lands are unexcelled for fertility and productiveness.

Chico's surroundings are superb. To the east lie the beautiful Sierra Nevada Mountains. A silent example of the old adage, "'Tis distance lends enchantment to the view," is Mt. Shasta, which presents an awe-inspiring picture as she towers 14,380 feet above the valley, on the north. Only twelve miles from Chico is the famous Richardson Springs health resort, while seven miles to the west flows the placid Sacramento.

Chico is the home of all sorts of fruits and nuts; in fact, there is nothing in this line that cannot be grown with success in the vicinity of Chico. Oranges and palm trees line the streets on either side; roses grow in profusion, and the sweet magnolia scents the balmy air. With but little irrigation, Chico has an abundance of fruits and flowers the year round.

City Government

BOARD MEETINGS

Regular Meetings—First Tuesday of each month, at 7:30 p. m.
Special meeting at call of Chairman of Board or three Trustees.

BOARD OF TRUSTEES—Elected by Wards

First Ward	Jno. S. Waterland
Second Ward	William Robbie (Chairman)
Third Ward	A. G. Eames
Fourth Ward	Theodore Schwein
Fifth Ward	A. M. Scott

CITY OFFICIALS—Elected at Large

City Clerk and Assessor	B. F. Hudspeth
City Attorney	Guy R. Kennedy
City Marshal and Tax Collector	M. H. Goe
City Treasurer	F. J. Nottelmann

CITY OFFICIALS—Appointive

City Engineer	M. H. Polk
Superintendent of Streets and Sewer Inspector	C. H. Hintz

LIBRARY TRUSTEES

S. P. Robbins
C. H. Deuel
Richard White
Eva S. Kennedy
M. E. Swain

BOARD OF HEALTH

G. H. Taylor—Health Officer
O. D. Taber, Jr.
J. W. Harvey, M. D.
C. B. Swain

FIRE DEPARTMENT

A. W. Bond	Chief
C. E. Tovee	First Assistant Chief
———	Second Assistant Chief
M. L. Mery	Engineer
E. W. Tuck	Driver of Steamer and Supt. Fire Alarm System
Henry Bowers	Driver of Auto Chemical Engine
Force	Four Volunteer Companies

Fraternal Societies

Brotherhood of American Yeomen—Meets 2d and 4th Wednesdays, Masonic Hall.

B. P. O. Elks—Chico Lodge, No. 423, meets Wednesday evenings, Elks' Hall.

C. of F. A.—Butte Circle, No. 818, meets 2d and 4th Wednesdays, T. F. B. Hall.

F. & A. M.—Chico Lodge, No. 111, meets Saturday before full moon, Masonic Hall.

F. & A. M.—Degree of Honor, meets 2d and 4th Thursdays, Masonic Hall.

F. of A.—Court Butte, No. 58, meets Monday evenings, Masonic Hall.

Fraternal Brotherhood—Bidwell Lodge, No. 124, meets Tuesdays, T. F. B. Hall.

Fraternal Order of Eagles—Chico Aerie, No. 218, meets Tuesdays, Masonic Hall.

G. A. R.—Meets Friday evenings, Masonic Hall.

I. D. E. S.—Meets 2d Sunday, I. D. E. S. Hall.

Independent Order of Foresters—Meets 1st and 3d Wednesdays, Masonic Hall.

Independent Order of Foresters—Court Chico, meets Tuesdays, I. O. O. F. Hall.

I. O. O. F.—Beulah Rebekah Lodge, meets 1st and 3d Saturdays, I. O. O. F. Hall.

I. O. O. F.—Chico Canton, No. 2, meets 1st Wednesday, I. O. O. F. Hall.

I. O. O. F.—Chico Encampment, No. 33, meets Friday, I. O. O. F. Hall.

I. O. O. F.—Chico Lodge, No. 113, meets Tuesday, I. O. O. F. Hall.

I. O. R. M.—Meets Friday evening, Masonic Hall.

I. O. R. M.—Council of Pocahontas, meets 1st and 3d Thursdays, Masonic Hall.

I. O. R. M.—Wenako Tribe, No. 150, meets Fridays, Masonic Hall.

Knights Templar—Chico Commandery, No. 12, meets 1st and 3d Mondays, K. of P. Hall.

Knights of Columbus—Meets 2d and 4th Tuesdays, Elks' Hall.

K. of P.—Pride of Butte Lodge, No. 69, meets Tuesdays, K. of P. Hall.

K. of P. (Colored)—North Star Lodge, meets 1st and 3d Tuesdays, Masonic Hall.

L. O. T. M.—Meets 1st and 3d Wednesdays, K. of P. Hall.

Loyal Order of Moose—El Primero Lodge, No. 309, meets Wednesdays, W. O. W. Hall.

W. W. of A.—Butte Camp, No. 10,051, meets 1st and 3d Saturdays, K. of P. Hall.

Native Daughters of the Golden West.—A. E. K. Bidwell Parlor, meets 1st and 3d Wednesdays, T. F. B. Hall.

Native Sons of the Golden West—Chico Parlor, No. 21, meets 2d and 4th Thursdays, I. O. O. F. Hall.

O. E. S.—Josephine Chapter, No. 104, meets 1st and 3d Thursdays, Masonic Hall.

Rathbone Sisters—Chico Temple, No. 93, meets 2d and 4th Fridays, K. of P. Hall.

Royal Arch Masons—Chico Chapter, No. 42, meets 2d and 4th Mondays, Masonic Hall.

Royal Neighbors of America—No. 3627, meets 2d and 4th Saturdays, K. of P. Hall.

United Spanish War Veterans—Meets 2d Thursday, Deluge Hose Company Hose House.

U. P. E. C.—Conselho Jose Pimental, No. 64, meets 1st Sunday, I. D. E. S. Hall.

Woman's Relief Corps—Meets Masonic Hall.

W. O. W.—Great Oak Camp, No. 136, meets Thursdays, W. O. W. Hall.

W. O. W.—Silver Oak Circle, No. 203, meets 1st and 3d Fridays, W. O. W. Hall.

W. O. W.—Zenith Circle, No. 619, meets 1st and 3d Thursdays, I. O. O. F. Hall.

UNIONS

Blacksmiths' Union—Meets 1st Wednesday, Chico Engine Co. No. 1's Hall.

Electrical Workers' Union—Meets Monday evenings, Chico Engine Co. No. 1's Hall.

Typographical Union—No. 667, meets last Monday of month, City Hall.

R. L. POLK & COMPANY'S
CHICO DIRECTORY
1914

ABBREVIATIONS

acct—accountant
adv—advertisement
agt—agent
appr—apprentice
assn—association
asst—assistant
av—avenue
B—Barber
b—boards
bartndr—bartender
B C R R—Butte County Railroad
bet—between
bkpr—bookkeeper
bldg—building
blk—block
blksmith—blacksmith
blvd—boulevard
brklyr—bricklayer
carp—carpenter
cashr—cashier
civ eng—civil engineer
clk—clerk
colr—collector
coml—commercial
comm—commission
comnr—commissioner
comp—compositor
cond—conductor
contr—contractor
const—construction
cor—corner
ct—court
C T—Chapmantown
ctr—cutter
C V—Chico Vecino
D A—Davis Addition
dep—deputy
dept—department
dlr—dealer
dom—domestic
D M Co—Diamond Match Company
e—east
elec—electrician
emp—employe
eng—engineer
engr—engraver
ft—foot
gen—general
ins—insurance
insptr—inspector
lab—laborer
lino opr—linotype operator
lndry—laundry
mach—machinist
mdse—merchandise
mech—mechanic
messr—messenger
mkr—maker
mkt—market
mnfg—manufacturing
mnfr—manufacturer
n—north
ne—northeast
N E Ry—Northern Electric Railway
nr—near
nw—northwest
Oak—Oakdale
opp—opposite
opr—operator
O V—Oro Vista
pass—passenger
photogr—photographer
phys—physician
pk—park
pkr—packer
pl—place
pres—president
press—pressman
prin—principal
prof—professor
propr—proprietor
pub—publisher
r—residence
rd—road
real est—real estate
rep—reporter
repr—repairer
rms—rooms
rfd—rural free delivery
s—south
salsn—salesman
se—southeast
sec—secretary
sw—southwest
solr—solicitor
sta—station
steno—stenographer
supt—superintendent
tchr—teacher
tel—telegraph
treas—treasurer
ter—terrace
upholstr—upholsterer
vet surg—veterinary surgeon
w—west
wid—widow
wks—works
yd—yard

A

Abbay Edwin E blksmith E E Canfield b 506 Bidwell av C T
Abbay James A (Mattie) eng r w s Stewart av 5 n of Nord av
Abbay Nellie lndrywkr French-American Laundry b 506 Bidwell av
Abbott Alice (wid Willard D) r 329 Flume
Abbott Earl E (Lola) hlpr Northern Cal Power Co Cons r e s N Ivy 1 s of 2d av C V
Abbott George carp rms 21 7th
Abbott George W (Edith A) plmbr r w s Ivy 1 n of 12th D A

Knights of Columbus—Meets 2d and 4th Tuesdays, Elks' Hall.

K. of P.—Pride of Butte Lodge, No. 69, meets Tuesdays, K. of P. Hall.

K. of P. (Colored)—North Star Lodge, meets 1st and 3d Tuesdays, Masonic Hall.

L. O. T. M.—Meets 1st and 3d Wednesdays, K. of P. Hall.

Loyal Order of Moose—El Primero Lodge, No. 309, meets Wednesdays, W. O. W. Hall.

W. W. of A.—Butte Camp, No. 10,051, meets 1st and 3d Saturdays, K. of P. Hall.

Native Daughters of the Golden West.—A. E. K. Bidwell Parlor, meets 1st and 3d Wednesdays, T. F. B. Hall.

Native Sons of the Golden West—Chico Parlor, No. 21, meets 2d and 4th Thursdays, I. O. O. F. Hall.

O. E. S.—Josephine Chapter, No. 104, meets 1st and 3d Thursdays, Masonic Hall.

Rathbone Sisters—Chico Temple, No. 93, meets 2d and 4th Fridays, K. of P. Hall.

Royal Arch Masons—Chico Chapter, No. 42, meets 2d and 4th Mondays, Masonic Hall.

Royal Neighbors of America—No. 3627, meets 2d and 4th Saturdays, K. of P. Hall.

United Spanish War Veterans—Meets 2d Thursday, Deluge Hose Company Hose House.

U. P. E. C.—Conselho Jose Pimental, No. 64, meets 1st Sunday, I. D. E. S. Hall.

Woman's Relief Corps—Meets Masonic Hall.

W. O. W.—Great Oak Camp, No. 136, meets Thursdays, W. O. W. Hall.

W. O. W.—Silver Oak Circle, No. 203, meets 1st and 3d Fridays, W. O. W. Hall.

W. O. W.—Zenith Circle, No. 619, meets 1st and 3d Thursdays, I. O. O. F. Hall.

UNIONS

Blacksmiths' Union—Meets 1st Wednesday, Chico Engine Co. No. 1's Hall.

Electrical Workers' Union—Meets Monday evenings, Chico Engine Co. No. 1's Hall.

Typographical Union—No. 667, meets last Monday of month, City Hall.

R. L. POLK & COMPANY'S
CHICO DIRECTORY
1914

ABBREVIATIONS

acct—accountant
adv—advertisement
agt—agent
appr—apprentice
assn—association
asst—assistant
av—avenue
B—Barber
b—boards
bartndr—bartender
B C R R—Butte County Railroad
bet—between
bkpr—bookkeeper
bldg—building
blk—block
blksmith—blacksmith
blvd—boulevard
brklyr—bricklayer
carp—carpenter
cashr—cashier
civ eng—civil engineer
clk—clerk
colr—collector
coml—commercial
comm—commission
comnr—commissioner
comp—compositor
cond—conductor
contr—contractor
const—construction
cor—corner
ct—court
C T—Chapmantown
ctr—cutter
C V—Chico Vecino
D A—Davis Addition
dep—deputy
dept—department
dlr—dealer
dom—domestic
D M Co—Diamond Match Company
e—east
elec—electrician
emp—employe
eng—engineer
engr—engraver
ft—foot
gen—general
ins—insurance
insptr—inspector
lab—laborer
lino opr—linotype operator
lndry—laundry
mach—machinist
mdse—merchandise
mech—mechanic
messr—messenger
mkr—maker
mkt—market
mnfg—manufacturing
mnfr—manufacturer
n—north
ne—northeast
N E Ry—Northern Electric Railway
nr—near
nw—northwest
Oak—Oakdale
opp—opposite
opr—operator
O V—Oro Vista
pass—passenger
photogr—photographer
phys—physician
pk—park
pkr—packer
pl—place
pres—president
press—pressman
prin—principal
prof—professor
propr—proprietor
pub—publisher
r—residence
rd—road
real est—real estate
rep—reporter
repr—repairer
rms—rooms
rfd—rural free delivery
s—south
salsn—salesman
se—southeast
sec—secretary
sw—southwest
solr—solicitor
sta—station
steno—stenographer
supt—superintendent
tchr—teacher
tel—telegraph
treas—treasurer
ter—terrace
upholstr—upholsterer
vet surg—veterinary surgeon
w—west
wid—widow
wks—works
yd—yard

A

Abbay Edwin E blksmith E E Canfield b 506 Bidwell av C T
Abbay James A (Mattie) eng r w s Stewart av 5 n of Nord av
Abbay Nellie lndrywkr French-American Laundry b 506 Bidwell av
Abbott Alice (wid Willard D) r 329 Flume
Abbott Earl E (Lola) hlpr Northern Cal Power Co Cons r e s N Ivy 1 s of 2d av C V
Abbott George carp rms 21 7th
Abbott George W (Edith A) plmbr r w s Ivy 1 n of 12th D A

GRISWOLD LUMBER CO.
MANUFACTURERS AND DEALERS IN LUMBER, CHICO, CAL.
PHONE 405-J MILL AT COHASSET 725 BROADWAY, CHICO

The Chico Record
Publishers Chico Record
JOB PRINTING IN ALL ITS BRANCHES
CHICO, CAL.
Record Building, 117 Broadway
RICHARDS & DEUEL, Proprietors

Abbott John L lab b 210 Sacramento av C V
Abildskow Niels G (Marie) carp r 925 S Chestnut D A
Abraham Aimee b 334 Normal av
Abraham Albert (Margaret) (M Oser & Co) r 334 Normal av
Ackley Charles S stagedriver b Mrs G E Halsey
Ackzien Henry F (Anna) blksmith N E Ry r 1043 7th
Adams Albert lab Thomas Auld rms 920 Oroville av
Adams Claude W (Isabelle) mus Lyric theatre r 67 7th
Adams Marian b Nye Adams
Adams Marie (wid Robert) b 328 4th
Adams Mrs Nellie r Mulberry s e cor 5th
Adams Nye (Nellie) farmer r s s Lindo av 1 e of S P tracks C V
Adams Robert L (Helen) tmstr r Mulberry s e cor 5th C T
Adams Thomas (Carrie) porter r 724 Ivy
Adamson Edgar G (Ella) bartndr Stapleton & Hanscom r 1411 6th
Adamson John H (Jennie) farmer r w s Pomona av 1 n of Little Chico crk rfd 2 bx 176
Adon Nicholas bootblk 245 Main r 532 Walnut C T
African M E Church 6th nw cor Flume
Aide Jacob S lab b Rachel F Rivers
Aiken Charles J emp D M Co r 527 Ivy
Aisthorp Gertrude M student b 204 Laurel C T
Aisthorp William L (Virginia) contr r 204 Laurel C T
Aitken David (Georgia E) r e s Nord av 18 s of Sacramento av rfd 3 bx 185
Aitken George L student b David Aitken
Aitken William H picture opr Lyric theatre b David Aitken
Akin John S b 916 8th
Akin John W (Mary F) washer Barnard Livery Co r 916 8th
Albert Alverdo S (Minnie) painter r Stewart av nr Nord av
Albertson George F (Mary) cement wkr r e s Locust 2 s of Bidwell av C T
Albertson Harold S lab b G F Albertson
Albin Edwin C (Emma) farmer r w s Pomona av 1 s of Almond rfd 2 bx 180
Albright Jud (Ruby) eng Normal School r 703 Esplanade C V

SEP -8 1914

RUSSELL & BLETSCHER, Props. TELEPHONE 44
CHICO CREAMERY
DEALERS AND MANUFACTURERS OF DAIRY PRODUCTS
520 THIRD STREET HOME OF BLUE RIBBON ICE CREAM CHICO, CALIFORNIA

PHOENIX FLOUR THE WHITEST THE BEST ASK YOUR GROCER

Albro Grant (Mary) millwright r 511 Walnut C T
Alerz John emp D M Co
Alexander Andrew (Clarinda) lab r 4th av nw cor N Hazel C V
Alexander Clarence E (Clara E) lab r e s N Ivy 1 n of 4th av C V
Alexander James rancher r Kennedy av rfd 3 bx 123
Alfabetti Giacomo lab D M Co r Boucher cor Virginia
Alfiro Manuel J (Virginia) lab r 526 S Broadway B
Alfiro William lab D M Co b 526 S Broadway B
Algeo George student b 1416 Park av Oak
Alix George emp D M Co
Alix James emp D M Co r s s Academy 1 e of Ivy D A
Alldredge John M (Della) lab Chico Nursery r Ivy cor 2d av
Allen Albert (Anna B) r 620 Wall
Allen Albert Jr b 620 Wall

Peoples Savings and Commercial Bank
J. F. Morehead, President; J. A. Bennett, Vice-President; Lee Richardson, Vice-President; H. S. Moir, Cashier; R. A. Mitchell, Ass't Cashier.
FOURTH AND BROADWAY CHICO, CALIFORNIA

ALLEN ARCHIE J (Ella) asst postmaster r 107 Palm av C V
Allen Cleveland (Myrtle) tmstr r e s Arcadian 1 s of 3d av C V
Allen David H (Rowena) r 306 6th
Allen Emma (wid John) r 87 7th
Allen George C (George C Allen Co) rms 3d 2 e of Locust
Allen George C Co (G C Allen G A Fear) motors and gas engines 80 5th
Allen G hlpr N E Ry b 1462 Park av Oak
Allen G Henry (Hazel) clk H Cornforth r 520 Esplanade C V
Allen G M tchr b 741 1st
Allen H Perl (Irene) carp r w s Palm av 4 n of 4th av C V rfd 1
Allen John H (Nellie) blksmith 5th cor Wall r 315 5th
Allen Leslie (Elizabeth G) reprman W J Bowman r n s 2d av 2 e of S P tracks C V
Allen Lettice N (wid Benjamin F) r 929 S Chestnut D A
Allen Mrs Nellie hairdresser 315 5th

See "Al"

The Bike Doctor
He is an Expert Repairer on the following:
GUNS
LOCKS
BICYCLES
TYPEWRITERS
PHONOGRAPHS
MOTORCYCLES
CASH REGISTERS
Keys made to Order
Auto-Tire Vulcanizing
Harley-Davidson Motorcycles
AL. LINDQUIST
The Chico Cyclery
128 BROADWAY
Phone 359-J
CHICO, CALIF.

PHONE 302-L 618 MONTGOMERY ST., OROVILLE
J. E. SANGSTER The Rexall Druggist For Your Drug Wants

TRAVELERS' HOTEL
5TH AND J STS., SACRAMENTO, CAL.
CAFE SERVICE AND CUISINE UNEXCELLED

The Lee Pharmacy
A. S. JONES Proprietor
Odd Fellows' Building
Chico, Cal.
Cor. 3rd and Broadway
PHONE 10
OUR 3 SPECIALTIES
Accuracy
Pure Drugs
Courteous Treatment

Allen Nellie A osteo Waterland-Breslauer bldg r 620 Wall
Allen Wiley B Co M Molinelli agt pianos Main cor 2d
Allen William A emp N E Ry
Allen William R D blksmith J H Allen b 315 5th
Allen Xeno L student b Leslie Allen
Allinger Grant U S (Mary) farmer r w s 3d av 1 s of River rd
Allinger Harry apiarist b G U S Allinger
Allinger Howard student b G U S Allinger
Allison Dorothy H student b J L Allison
Allison Fay M student b J L Allison
Allison Irene E tchr b J L Allison
Allison Mrs Irene E b e s Nord av 4 s of Sacramento av rfd 3
Allison John L printer Oleander s e cor 8th av C V r same
Allison John L Jr (Grace) r Oleander n e cor 6th av C V
Allwardt Charles B bottler A G Eames b 403 Maple

McQueen & Fortier--Sheet Metal Works
The Only Exclusive Sheet Metal Works in Northern California
TELEPHONE 308-R
223-225 MAIN STREET
CHICO, CALIFORNIA

Allwardt Oliver H dep constable b 403 Maple
Allwardt Walter W (Sarah) mill hd D M Co r s s Almond 2 e of Pomona av
Allwardt William (Lizzie) lab r 403 Maple
Almstead Ernest L (Florence) r Stewart av nw cor Nord av
Alpaugh Sylvester (Estella) driver r 1136 S Main Oak
Alves John (Mary) farmer r w s Nord av 2 n of 8th av rfd 3
Alves Mamie K b John Alves
Alves Menia b John Alves
Alves Vasco J lab b John Alves
Ambrose Manuel A (Mary) dairy r 1616 S Broadway B
American District Telegraph Co 416 2d
Amerman Mrs Celia E b w s Esplanade sw 5th av C V
Amerman Louis C (Gertrude) rancher r e s Nord av 2 n of Sacramento av rfd 3 bx 39
Amerman Mark (Celia) rancher b L C Amerman

KUSEL'S BIG STORE BOOK SELLERS and STATIONERS
All the Latest Magazines. The Largest Line of Local and Other Post-Cards.
PHONE 1214.
509 MONTGOMERY ST., OROVILLE, CAL.

SCHINDLER & SCHLUER
130 BROADWAY, CHICO, CAL.
Victor and Edison Talking Machines. Music and Musical Instruments. Stationery, School and Office Supplies. Spalding Athletic Goods.

AMES ORVIS O (Amelia) supt job dept Chico Record rms 310 Waterland-Breslauer bldg
Anderson Alfred (Mary) ydman D M Co r w s Davis 1 s of Cleveland av C T
Anderson Andrew (Georgia R) wagonmkr G S Jeffrey r 36 9th
Anderson Benjamin B emp D M Co b 1538 S Salem B
ANDERSON CAPT BERNHARD (Nellie) commanding officer Salvation Army r 973 S Sycamore D A
Anderson B H Taylor (Carrie W) sales mgr D M Co r 883 Calaveras B
Anderson Charles furn rms r 837 Main
Anderson Charles O (Ollie) lab r e s Nord av 4 n of Sacramento av rfd 3
Anderson Chester mach b 26 8th
Anderson Eugene D warehouseman N E Ry b 1146 Park av Oak
Anderson Fred M shoes 236 Broadway r Alameda Cal
Anderson F J salsn D M Co
Anderson Gus emp D M Co b 215 Barber B
Anderson John T student b Alfred Anderson
Anderson Joseph H (Frances) railrd agt N E Ry r 1146 Park av Oak
Anderson Knude lab D M Co b 215 Barber B
Anderson Mary J (wid G W) r 918 Orient
Anderson Minerva (wid Albert J) r 724 8th
Anderson Nels emp D M Co b 215 Barber B
Anderson Nelson (Harrie) crp r e s Nord av 13 s of Sacramento av rfd 3
Anderson Otto (Emma) ydman D M Co r s s Diamond av 1 e of Walnut av rfd 2
Anderson William r w s Everett 1 n of Wisconsin
Anderson William lab D M Co b 239 Barber B
Anderson William S mens furngs 305 Broadway b 918 Orient
Anderson W Everett lab b Nelson Anderson
Andrew Miles H (Ella) emp D M Co r w s Sierra 2 n of Humboldt av
Andrews Charles A (Leora M) (Andrews & Thomas) r 506 Broadway

GREIN'S LIVERY
TELEPHONE 380-R
Seventh and Main
Chico, California

F. C. WHITNEY
REAL ESTATE INSURANCE BONDS TIMBER AND MINES
609-A Montgomery St., Oroville, Cal.

CLOUGH LUMBER CO.
PHONE 225 P. O. BOX 667
BUILDING MATERIALS—Lumber, all kinds; Doors and Windows; Mill Work; J. M. Regal Roofing; Beaver Board; Cement.
CHICO, CALIFORNIA.

Andrews Frederick (Polly) lab r s s Humboldt av 2 e of Mill
Andrews Louisa (wid John) b Oak Way ne cor Lindo av rfd 3
Andrews Ruth b Frederick Andrews
Andrews & Thomas (C A Andrews C W Thomas) clothing 417 2d
Andronopolos Nicholas lab r 532 Walnut C T
Annand Earl clk L L Hubbell b 733 Main
Annand Mrs. Ida furn rms 733 Main
Anson Nels b 215 Barber B
Anton Thomas lab D M Co
Antonio V emp D M Co
Arbuckle D Glenn (Ella) police r 242 9th
Archer Elmo (Lillian) orchardist r s s Sacramento av 9 w of Nord av rfd 3 bx 27
Archer Elsie M tchr b N A Archer
Archer James E (Lulu) harnessmkr J G Murphy r 4th sw cor Cypress
Archer Noah A (Jennie) carp r w s Dayton rd 3 s of S P track rfd 2
Archer Otto R carp b N A Archer
Argonaut Hall Nord av n of Sacramento av
Armory Hall Co A 2d Infantry 501 Main
Armstrong Albert E lab r 718 Spruce C V
Armstrong Charles W (Rebecca) tmstr Chico Construction Co r w s S Main 1 n of 2d Oak
Armstrong Chester stripper F J Quilter rms 26 9th
Armstrong Dorothy tchr r 322 Esplanade C V
Armstrong Edith R student b C W Armstrong
Armstrong Glenn student b 718 Spruce C V
Armstrong James L (Alberta) barber C L Meline r 1618 S Broadway
Armstrong Joseph tmstr Chico Construction Co
Armstrong Mary (wid Ernest R) r 322 Esplanade C V
Armstrong Samuel driver Curtis & Bass b C W Armstrong
Armstrong Willis E (Ora) tmstr r Cleveland av n e cor California C T
Arnell Frank driver Chico Soda Warks b 141 9th

DR. L. E. AXFORD
OPTOMETRIST
PHONE 244
THE EYE ONLY
SILBERSTEIN BUILDING, 440 BROADWAY, CHICO, CAL.
GLASSES SCIENTIFICALLY FITTED

Polk's Lumber Directory OF THE UNITED STATES
A COMPLETE EPITOME OF THE LUMBER TRADE AND KINDRED INTERESTS

FORTIER & BEARDSLEY
Ladies' and Children's Under-Muslins, Kimonos, House Dresses, Infants' Layettes.
121 BROADWAY TELEPHONE 87 RECORD BUILDING

Arnevick Steve (Maggie) carp r e s Mulberry 1 s of Boucher C T
Arney John D (Julia D) saw filer D M Co r s s 6th 1 e of Broadway B
Arney Marie (wid Samuel D) saloon 134 Main r 4th av and Magnolia C V
Arnold Edward rms 618 7th
Arnold Elmer O (Ollie) driver Polar Ice Co r 765 Academy Oak
Arnold Fred M (Nora B) oiler D M Co r 2000 S Salem B
Arnold Leone C bkpr W U Tel Co b 2000 S Salem B
Arnold Richard (Nellie) lab b 805 9th
Ash Jane E (wid Alexander) r 711 Olive
Ashby John W b T B Ashby
Ashby Thomas B (Lulu) meat ctr Christopher & Sons r e s Mulberry 2 n of 3d C T

CHICO SODA WORKS
MINERAL WATERS
SODA WATER
BEER AND ICE
PHONE 13-R

Asher Max K (Lilliam K) clk r 719 7th
Ashley Augustine b 429 1st av C V rfd 1
Ashley Bert E (Isa) harness mkr r 1st av bet Spruce and Palm av C V rfd 1
Ashley Erastus S (Mary) r 429 1st av C V rfd 1
Ashley William E farmer r Spruce n e cor 1st av C V rfd 1
Ashmore Harry (Mary B) carp r 634 Main
Ashton Bert (Clara) trav salsn r 55 4th
ASSER JOHN (Asser & Heron) r 424 2d
ASSER & HERON (John Asser P L Heron) tailors 424 2d phone 480-J (see right side lines)
Atwater Melvin D L (Lizzie J) lab r Boucher av ne cor Irwin C T
Atwater Roy S lab b s s Irwin 2 w of Beech
Atwater Theodore lab b M D L Atwater
Aubrey John S lab b e s Laburnus 2 n of 7th av C V

The Chico Record
RICHARDS & DEUEL, Proprietors
Record Building, 117 Broadway
Publishers Chico Record
JOB PRINTING IN ALL ITS BRANCHES
CHICO, CAL.

JAPANESE LAUNDRY
AND DRY CLEANING WORKS
T. TERADA, PROPRIETOR
217 MAIN STREET PHONE 131 CHICO, CALIFORNIA

EQUALED BY SOME———————EXCELLED BY NONE
TRAVELERS' HOTEL
5TH AND J STS., SACRAMENTO, CAL.

AUDITORIUM HOTEL Lute Bunnell propr Main cor 3d phone 46

August Frank (Lillian) farmer r e s Oak Way 1 s of Lindo av rfd 3

August Homer (Belle) barber 229 Main r n s 4th av 1 w of Linden C V

Auld Thomas (Lillian) livery 920 Oroville av r e s Laurel 2 n of Butte C T

Austin Bert L (Ruth) tmstr r e s Pomona av 2 n of Warren

Austin George H postoffice insptr b 1030 1st

Austin James T (Rebecca N) r s s 6th av 1 e of Oleander C V rfd 1

Avery H S (Josie I) emp D M Co r Richardson Springs rd

Avery Mrs M D b 720 2d

Avery Wayland salsn Sears-Masterson Co rms 206 Hazel

Kitrick's Lumber Yard
OROVILLE, CALIFORNIA

AXFORD DR LOUIE E Optometrist Silberstein Bldg 440 Broadway phone 244 (see left side lines)

Azbill John B (Mary) sheepshearer r Sacramento av nw cor Ivy C V

Azevedo Joseph P (Mary) lab r n s 12th av 1 e of Fern C V

B

Babcock Mrs Lillie b e s Dayton rd 1 n of Rodgers av

Bachelder Watis carp r w s Esplanade 2 n of Big Chico crk C V

Bachman Rudolph carp N E Ry rms Hallam House

Bacigalupi Frank (Ruby) bartndr 500 Main r 6th s e cor Cypress

Bacus Charles E (Emma) janitor Normal school r Laburnum bet 3d and 4th avs C V

Bacus Ethel A clk Home Bakery b H D Bacus

HOME BAKERY
BREAD, PIES, CAKES, PASTRIES
McPHERSON BROS., Proprietors. 322 BROADWAY, CHICO, CAL. PHONE 349-J

18 RETAIL YARDS
LUMBER SASH AND DOORS
The Diamond Match Co.
BOX SHOOK CHICO, CALIFORNIA. MACHINE SHOPS
18 RETAIL YARDS

Bacus Henry D (Hattie) shingler r w s Laburnum 1 n of 3d av C V rfd 1

Baer Chris (Dania) (Baer & Son) rms 307 Wall

Baer Robert M (Lucille) (Baer & Son) 237 Broadway

Baer & Son (Chris and Robert) proprs Merchants' Lunch 237 Broadway

Bailey Chester H bartndr H A Dyer b 621 1st

Bailey George H car opr N E Ry rms 239 5th

Bailey Gus (Myrtle) carp r 1180 S Main Oak

Bailey Horace P (Hattie) rural carrier P O r Laburnum bet 4th and 5th avs C V rfd 1

Bailey Marie H lndry wkr b H P Bailey

Bailey Ralph clk John Daly rms 313 3d

Bailey Uel F (Frances) foreman Chico Steam Laundry r 820 Flume

Bainbridge Stephen L real est 337 Main b e s Nord av 4 s of Sacramento av rfd 3

Bair Walter C (Georgia) drugs 820 Main r 20 7th

Baird America (wid Charles) b n s Boucher 1 e of Cleveland C T

Baird Mrs L M rms 537 5th

Baker Adelaide E student b 225 3d

Baker Allen W (Gertrude) janitor Chico High school r Oak nw cor 3d

Baker Arthur A (Frances E) woodyd r Walnut sw cor 2d C T

Baker David E b 225 3d

Baker Mrs Frances A lndry wkr Chico Steam Laundry r 508 Walnut C T

Baker Frank (May) r 515 Wall

Baker George H (Martha E) concrete wkr r e s Ivy av 2 n of 4th av C V

Baker Hazel student b 1006 3d

Baker John T (Louisa) plumber r 706 Ivy

Baker Mrs Mae waiter Hotel Diamond r 515 Wall

Baker Marian student b 225 3d

Baker Mary N (wid Nelson A) r s s 4th av 2 w of Esplanade C V

Retail Lumber Dealers,
Wholesale Dealers and Manufacturers of the entire United States, in
POLK'S LUMBER DIRECTORY
PRICE, $10.00 OAKLAND, CAL.

POMONA GROCERY
J. A. LEWIS, PROPRIETOR
FANCY AND STAPLE GROCERIES
At the Cheapest Prices. Up-to-Date Fairbanks Stock and Wagon Scales.
TELEPHONE 591-R COR. LAUREL ST. & DAYTON ROAD

The ROSE DAIRY
CHICO, CALIFORNIA
TELEPHONE 233
818 OROVILLE AVENUE (JUNCTION)
W. S. MURDOCK, Proprietor
Pints, $1.35; Quarts, $2.50. Special Prices on Quantities.

THE CHICO RECORD
Richards & Deuel, Proprietors
JOB PRINTING IN ALL ITS BRANCHES
PUBLISHERS CHICO RECORD
Record Building, 117 Broadway, Chico, Cal.

Baker M Ruth student b Mrs M N Baker
Baker Reta M student b A A Baker
Baker Rosetta A nurse b S W Baker
Baker Sissaniah (wid B B) r 220 Wall
Baker Sterling W (Jennie L) lab r w s Shoshone 2 s of 12th av C V rfd 1
Baker S Helen (wid Manasseh) r 225 3d
Baker Thomas W (Georgia) cashr D M Co r 934 S Chestnut D A
Balch Newton J (Laura) tmstr Chico Construction Co r w s N Hazel 2 s of 4th av C V
Baldock James W (Annie) carp r s s Pomona av 6 w of Dayton rd rfd 2 bx 175
Baldock Vera M student b J W Baldock
Baldwin Frank A (Lottie) emp D M Co r 417 Hickory
Baldwin Jennie T b 1166 Park av Oak
BALDWIN W T pres Butte County Title Abstract Company r 1025 Montgomery Oroville Phone Oroville 388
Bales Bonnie student b 408 Ash
Bales Elmer M student b 408 Ash
Bales Verna student b 408 Ash
Bales William A (Carrie) farmer r 408 Ash
Ball Park Academy cor S Salem D A
Ballard Edmund R (Bessie) bkpr D M Co r 1262 S Sycamore D A
Ballard H S timekpr D M Co b 1310 S Sycamore D A
Ballew Bernice steno N E Ry b 930 Oroville av
Ballew Mrs Easley L bkpr b 1412 S Salem B
Ballew Harry (Easley L) transfer 1412 S Salem B
Ballew Ida C (wid Francis) r 930 Oroville av
Ballew Joseph H drayman Broadway bet 3d and 4th r 1412 Butte
Bally Marius student b Raymond Bally
Bally Remi student b Laurel sw cor 5th C T
BANK OF CHICO W S Kilpatric pres E E Canfield vice-pres Thos N Crew cashr O A Kilpatric asst cashr 200 Broadway Phone 2

A. W. Fetherston--Real Estate and Insurance
305 MYERS ST., OROVILLE, CAL.
TELEPHONE 500

PHOENIX FLOUR
THE WHITEST
THE BEST
ASK YOUR GROCER

Bann Grace student b P L Heron
Baptist Church Salem bet 6th and 7th Rev Madison Slaughter pastor
Barber Warehouse El Dorado nr Chestnut B
Barclay Frank E barber B C Van Nice rms 724 4th
Barham Alice student b 35 9th
Barham Anna A steno N E Ry b 529 Main
Barham Arrabelle C (wid John J) r 529 Main
Barham Building 5th bet Broadway and Salem
Barham Gilbert L (May) agt W F & Co and mngr Pac Tel & Tel Co r 543 5th
Barham Mrs Julia (wid Ollie) r Magnolia av sw cor 5th av C V
Barham Lois R b 35 9th
Barham Lorenzo I (Jessie) drayman 35 9th r same
Barham Rodley L tmstr b 35 9th
Barkley Kate M (wid Samuel) r 730 2d
Barnard Livery Co (S S Truitt T H Barnard) Salem cor 2d
Barnard Thomas (Hannah) farmer r Crouch av nw cor Edgar av
Barnard Timothy H (Annie) (Barnard Livery Co) r 238 Normal av
Barnes George R (Mamie) express 318 Main r 911 7th
Barnes John F meat ctr J S Spear b 807 Olive
Barnes Joseph D chainman M C Polk b Joseph L Barnes
Barnes Joseph L (Anna L) justice of the peace Municipal bldg r 3d av cor Oleander C V
Barnes Mabel E milliner b 911 7th
Barnes Mary M (wid James) r 807 Olive
Barnes Myrtle B student b 911 7th
Barnes Wesley logger b Mrs Emma Harrison
Barnhart Fred S (Lola B) foreman Chico Lumber Yard r e s Mulberry 2 s of 5th C T
Barnickel Anna (wid John) b John G Neubarth
Barr Zachariah T farmer r n s Chico av 1 w of Lone Pine av
BARREL HOUSE THE George A Barrett propr Fine Wines Liquors and Cigars 231 Broadway Phone 636-R
BARRETT GEORGE A (Mattie E) propr Barrel House r 76 6th

See "Al"

The Bike Doctor
He is an Expert Repairer on the following:
GUNS
LOCKS
BICYCLES
TYPEWRITERS
PHONOGRAPHS
MOTORCYCLES
CASH REGISTERS
Keys Made to Order
Auto-Tire Vulcanizing
Harley-Davidson Motorcycles
AL. LINDQUIST
The Chico Cyclery
128 BROADWAY
Phone 359-J
CHICO, CALIF.

Thomas & Kelley--Funeral Directors
OROVILLE, CAL.
PARLORS, 311 LINCOLN ST.—Lady Attendant
TELEPHONE 396-R

THE CENTER OF COMMERCIAL ACTIVITY
Wholesale and Retail
TRAVELERS' HOTEL
5TH AND J STS., SACRAMENTO, CAL.

Barry Howard O chauffeur b 608 Esplanade C V
Barry Silas T (Emma) carp r 608 Esplanade C V
Bartell Rowland G (Maie) barber r n s Sacramento av 1 w of S P tracks C V
Barth Adolph leather wkr G K Gibson b 704 6th
Bartlett Bessie C b 1138 S Chestnut D A
Bartlett Drug Co (W S Bartlett) 330 Broadway
Bartlett Hazen W (Olive) lumberman r 240 Cedar
Bartlett John J emp D M Co r 1138 S Chestnut D A
Bartlett Percy D bkpr Bank of Chico b 240 Cedar
Bartlett William S (Nellie) (Bartlett Drug Co) r 821 5th
Barton Frank W (Beulah) sewer Sperry Flour Co r 1526 4th
Bartone John farmer r s s Boucher 3 e of C C T
Bass Otis S (Myrtle) (Curtis & Bass) r 544 Olive
Basye Grant M (Belle) carp r e s Cherry 1 n of 4th av C V
Batchelder Cad b 629 1st
Batchelder Eleanor (wid Hiram T) r 629 1st
Batchelor Arthur carp b 1419 9th
Batchelor Mrs Emma S dressmkr 743 Cherry
Batchelor William (Sarah) carp r 1419 9th
Bates Earl A member Western Hose Co No. 3
Bates Harold b U G Bates
Bates U Grant (Mabel) lab r s s Butte opp Elm
Batham Charles F (Jessie) orchardist r n s Cosby av 1 e of Lone Pine av
Batham Oscar orchardist b C F Batham
Batham Ruth N b C F Batham
Bathgate Trula L b 1404 S Sycamore B
Batka Julius mach N E Ry b 703 Park av C T
Batman Samuel A (May) lineman Northern Cal Power Co Cons r s s Butte 2 e of Boucher av C T
Bauer Adolph farmer b C F Bauer
Bauer Carl F (Bertha) farmer r s s River rd 1 w of Lone Pine av
Baughman James E (Emma) steamfitr D M Co r 1320 S Salem B
Baughman Marie E student b 1320 S Salem B
Baumeister Edward E phys 336 Broadway rms 742 2d

YOU CAN'T COVER
the World with a Postage Stamp, nor can you cover the BUYING PUBLIC without proper representation in your CITY DIRECTORY.

CHESTER COLE
ARCHITECT
Waterland-Breslauer Building
Chico, Cal.

Bava Frank (Edith) (Facciano & Bava) r 71 Humboldt av
Bay Ella (wid Harmony) b 334 Chestnut
Bayless Mrs Carrie R b 1115 Nelson C T
Beamer Thaddeus S r Cleveland av s of D st C T
BEARDSLEY MRS CORA E (Fortier & Beardsley) r Hubbell Apts
Bearse Mrs Ella M r 1506 Park av Oak
Bearse William lab b 1506 Park av Oak
Bearse William O harnessmkr 745 Main
Beatty Andy M (Martha) carp r 832 9th
Beaubien Mrs Grace steno r 436 Olive
BEAUMONT ETHEL steno Chico Business Men's Association rms Record bldg
Beaumont Mrs Pearl B clk Sol Korn r 119 Broadway
Beavers James A lab b 1432 7th
Bebout Leroy (Grace) logger r 74 Bidwell av
Beck Martha student b 75 Rio Chico Way
Beckman Mrs A G rms 230 Broadway
Bedford Edward D rancher r Nord av rfd 3 bx 163
Bedford Irving jeweler r rfd 3
Beeding Elbert P b J W Beeding
Beeding James W (Clara E) emp D M Co r s s 6th 2 e of Broadway B
Beeding Percy b J W Beeding
Beeny Elmer C (Mattie) lab r 730 Mulberry C T
Beers Anna dom b J I Beers C V
Beeve Clarence C driver Chico Soda Works rms Western Hotel
Behme Myrtella S (wid Julius H) r 619 Salem
Belcher Rae student b 944 4th
Belcher Mrs Tillie r 218 3d
Belden John E (Lizzie) lab r Oleander av ne cor 8th av C V
Bell Albert M (Nora E) clk Miller & Minderman r 544 Hazel
Bell Mrs Annie dom r 220 7th
Bell Florence clk b 68 4th
Bell Henry C b 1040 3d
Bell Ivison W (Bertha) farmer r 4th av nw cor Arcadian C V
Bell Nathaniel G (Annie) lab r 220 7th

ASSER & HERON
TAILORS
424 Second St., Chico
Phone 480-J

Chico Cornice and Plumbing Works
A. BISCHOFF
Proprietor
All Kinds of Sheet Metal, Cornice, Ventilating, Skylight, Tin Roofs. Let Us Figure on Your Plumbing, Gas Fitting, Water Pipes. Water Tanks Made and Installed. Also Pumps Sold and Installed. All Kinds of Plumbing Fixtures Sold.
115 MAIN STREET, CHICO, CAL.

JENKEN and HOLMES
GENERAL CONSTRUCTION, SURVEYING AND ENGINEERING
SPECIALIZING ON IRRIGATION AND SUBDIVISION WORK
OFFICE PHONE, 61
429 THIRD ST., CHICO, CAL.

CHICO
STEAM
LAUNDRY
For
Your Laundry
Regular Rough
Dry and Wet
Wash
GET OUR
PRICES
Phone
183
9th and Flume
CHICO, CAL.

Bell W C carp b 780 4th Oak
Bellew Bernice steno b 930 Oroville av
Beneteau Thomas A (Julia) bkpr Nichols Hardware Co r 81 7th
Benevolent and Protective Order of Elks 2d bet Broadway and Salem
Benham George A (Lillian) emp D M Co r 1335 3d
Benham Lyle E phone opr Pac Tel & Tel Co b 1335 3d
Benjamin James H r Laburnum nw cor 3d av C V rfd 1
Benjamin Myrth phone opr Pac Tel & Tel Co b J H Benjamin
Benkosky Frank (Ada) mach N E Ry r 414 Locust C T
Benne Otto H (Inez) grader b 90 7th
Benner Ellen student b w s Esplanade 2 n of 6th av C V
Benner J William (Carrie B) shipping clk D M Co r 1451 S Broadway Oak
Bennett Charles K (Louisa F) oiler D M Co r s s Boucher 1 e of C st C T
Bennett Donald A (Ellen L) r 233 Esplanade C V
Bennett Edith A emp D M Co b C K Bennett
Bennett Ella L prin Chico Vecino school b 223 Esplanade
Bennett Guy (Ruth) dentist Waterland-Breslauer bldg r 123 6th av C V
Bennett Harold M student b 1452 S Sycamore B
Bennett Jesse O millhd D M Co b C K Bennett
BENNETT J A vice-pres Peoples Savings and Commercial Bank r Anita
Bennett J S LaRue (Eva) millhd D M Co r s s Boucher 2 e of C st C T
Bennett Lucretia student b Reuben Messinger
Bennett Lulu B b 418 Mulberry C T
Bennett Malcolm D (Myrtle) carp r Walnut se cor 6th C T
Bennett Margery student b C K Bennett
Bennett M Mildred b W I Bennett
Bennett Newton N (Luthera) tmstr r 418 Mulberry C T
Bennett Prentiss M (Annie) emp D M Co r 527 Ivy
Bennett Walter C (Olive A) r 1452 S Sycamore B
Bennett Wilda M b 1056 S Salem D A
Bennett William (Della) farmer r 1056 S Salem D A

H. D. SURRELL
PLUMBER, GAS AND STEAM FITTER
ESTIMATES FURNISHED
TELEPHONE 308-R
JOBBING WORK GIVEN PROMPT ATTENTION
223-225 MAIN ST., CHICO, CAL.

FOR PARTICULAR PEOPLE
Popular Prices
TRAVELERS' HOTEL
5TH AND J STS., SACRAMENTO, CAL.

Bennett William F (Helen) clk P O r n s 8th av 2 e of Esplanade C V
Bennett W Iben (Harriet) farmer r s s 12th av 1 e of Fern
Benning Wilma dom 215 Barber B
Berkeley Louisa C (wid Charles) r 341 Main
Bernhard Clara L tailoress b Mrs Fredericka Bernhard
Bernhard Fredericka (wid George B) r w s Magnolia 1 n of 10th av C V rfd 1
Berry John J (Carrie E) trav slsn r rear 527 Ivy av
Bertholas Charles H elec b 145 4th
Bertholas Fred (Vira) lineman Northern Cal Power Co Cons r n s 2d av 3 w of Palm C V rfd 1
Bertholas Mary (wid Charles G) r 145 4th
Bertsch Jacob (Jennie) carp r 822 Chestnut
Bertsch Mrs Jennie tamales 822 Chestnut

CHICO SODA WORKS
MINERAL WATERS
SODA WATER
BEER AND ICE
PHONE 13-R

Bertschy Charles (Mary) barber F K Brown r 431 4th
Bertschy Mrs Mary dressmkr 431 4th
Best Charles rancher r Kennedy av rfd 3 bx 119
BEST CLEANING AND DYE WORKS Rodolphe Bouthillier propr 339 Main Phone 530-J
Best Hazel b J G Best
Best John G (Josephine) farmer r e s Lone Pine av 1 s of River rd
Best J Russell emp D M Co b J G Best
Best Otis J farmer b J G Best
Best Vida L clk Mrs F M Price b 130 1st av C V
Bettencourt Victor farmer r w s Nord av 1 n of 8th av rfd 3 bx 169
Betts Lynn I (Lucille) clk Andrews & Thomas r 616 Wall
Bevan Eleanor C tchr Sacramento Avenue school b J T Bevan
Bevan John T real est r 3d av se cor Arcadian av C V

For First-Class Book and Job Printing
THE CHICO RECORD JOB OFFICE
RECORD BUILDING, 117 BROADWAY, CHICO, CAL.
PHONE 23

Polk's Lumber Directory OF THE UNITED STATES
A COMPLETE EPITOME OF THE LUMBER TRADE AND KINDRED INTERESTS

Butte County Title Abstract Company
W. T. BALDWIN President
Abstracts and Certificates of Title
OROVILLE, CAL.

Bevan Miriam P tchr b J T Bevan
Beveridge Sydney bkpr Butte County National Bank rms 541 Chestnut
Bevins Earl R (Ora L) clk Sol Korn r 1412 6th
Bevins James E (Alice A) agt Chico Nursery Co b 1412 6th
Bice George lab r 9th sw cor Locust
Bickford Eli H (Margaret) blksmith 307 7th r 822 6th
Bickford Helen student b 822 6th
Bickford Margaret A student b 822 6th
Bickford Tira tchr b 822 6th
Bickley John F (Rebecca) rancher r s s Sacramento av 14 w of Nord av rfd 3
Bicknell Harry C (Nellie) (Bicknell & Moore) r 712 4th
Bicknell Jessie M b Mrs Mary A Bicknell
Bicknell Mary A (wid Thomas) r 5th sw cor Hazel
BICKNELL & MOORE (H C Bicknell F M Moore) Undertakers 543 3d Phone 58-Y
Bidsworth William farmer b Davis se cor Wisconsin C T
Bidwell Annie E K Orchards (Inc) Waterland-Breslauer bldg
Bidwell Annie E K (wid John) r Rancho Chico
Bidwell Annie Grammar School Harriet Losee prin Grant av cor Rodeo av
Bidwell Building Broadway cor 1st
Bidwell Indian Mission Sacramento av 6 blks s of Esplanade C V
Bidwell Park Esplanade and Big Chico crk
Biggs Lucy student b 108 Hazel
Bilkey Charles A (Mary E) clothing 214 Broadway r 306 Chestnut
Billiam Genevieve student b 1024 1st
Billick Charles P (Parazedia) carp r n s 10 2 w of Locust
Billups James clk S V McLean b 220 8th
Billups John W (Rhoda C) r 220 8th
Billups Muriel clk The Emporium b 220 8th
Binninger Charles B (Lizzie F) timekpr r 120 7th
Birch Jesse lab r 820 Walnut
Birch John A (Eliza A) r 1341 8th

YOU CAN'T COVER
the World with a Postage Stamp, nor can you cover the BUYING PUBLIC without proper representation in your CITY DIRECTORY.

THE DIAMOND MATCH COMPANY
CHICO, CALIFORNIA. Manufacturers of TELEPHONE 700
Sugar and White Pine Lumber, Box Shook, Sash, Doors, and General Mill Work.
Shingles, Lath, Shakes; Machinist Founders, Blacksmiths, Boiler Makers, Logging Engineers,
Logging and Mill Supplies.

Bird Nellie C (wid Jesse) clk O. D. Sturgess r s s 7th 1 e of Park av C T
Bird William (Mary) clk J B Stewart r e s Nord av 20 s of Sacramento av rfd 3 bx 187
Birdseye Daniel M (Mary A) r 400 Sacramento av C V
Birmingham Arthur B (Marie M) bkpr r 67 4th
Birmingham Blanche student b 67 4th
Birmingham Earl student b 67 4th
Birtch Anscele A (Lena) salsn Roth & Gay r 1154 S Main Oak
Birtch Susan (wid Thomas A) Waterland-Breslauer bldg
Bischoff August propr Chico Cornice & Plumbing Works r e s Oleander 1 s of 7th av C V rfd 1
Bischoff F John (Emma) r s s 4th 1 e of Orange
Bish John W (Chico Paint & Oil Co) b 6th ne cor Pine
Bishop Frances R (wid Fred) r 315 Flume
Bishop Jesse W (Minnie) elec opr Pac Gas & Elec Co r Wisconsin ne cor Guill C T
Bishop William C farmer b J W Bishop
Bishopp Harold G (Nesta) cashr S P Co r 917 Ivy
Bissett Arthur H clk Orendorff & Byrne b Lawrence Bissett
Bisset Clara student b 822 6th
Bissett Joseph W lineman Northern Cal Power Co Cons b Lawrence Bissett
Bissett Lawrence (Isabelle) house mover r Spruce ne cor 3d av C V rfd 1
Black Fred S carp b Elm se cor 3d C T
Black Robert C (Mary) cond N E Ry r rear 129 4th
Blackburn James (Ellen) farmer r n s Northgraves av 2 w of River rd
Blackburn William H boilermkr b James Blackburn
Blackstone David K lab b 832 Cedar
Blackstone Henry B lab b 832 Cedar
Blackstone John W lab b 832 Cedar
Blackstone Marion T lab b 832 Cedar
Blackstone Martha (wid Henry) r 832 Cedar
Blackwell Leo student b Esplanade nw cor 7th av C V
Blackwell Lucille student b Esplanade nw cor 7th av C V

THE CHOCOLATE SHOP
R. L. JONES, Proprietor.
410 Myers Street, Oroville, Cal.
Phone Main 100

Northern California Title Company
ABSTRACTS AND CERTIFICATES OF TITLE
OROVILLE CALIFORNIA

GRISWOLD LUMBER CO.
MANUFACTURERS AND DEALERS IN LUMBER, CHICO, CAL.
PHONE 405-J MILL AT COHASSET 725 BROADWAY, CHICO

The Chico Record
Publishers Chico Record
JOB PRINTING IN ALL ITS BRANCHES
CHICO, CAL.
RICHARDS & DEUEL, Proprietors
Record Building, 117 Broadway

Blanton John C (Florence E) eng r Stewart av nr Nord av
Blaney James J dispatcher N E Ry b Auditorium Hotel
Blasingame Harris F colr Pac Gas & Electric Co b 521 6th
Blasingame Paul b 521 6th
Blasingame Ralph K clk D M Co b 521 6th
Blasingame Roberta R (Graves & Blasingame) b 521 6th
Blasingame Rose (wid John S) r 521 6th
Bleasdale John R (Frances) bartndr 235 Main r 129 3d
Bleecher Charles H (Florence) mens furngs 805 Main b 820 Flume
BLETSCHER HERMAN (Russell & Bletscher) r 129 4th
Blomquist Werner (Louisa) millhd D M Co r w s Walnut av 3 s of Dayton av rfd 2 bx 163
Blovelt Mrs Addie rms 427½ 3d
Blovelt R Charles painter rms Union Hotel
Bluxome Mrs Mary L b 935 5th
Board of Education see city officers
Board of Library Trustees see city officers
Board of Trustees see city officers
Boardman John P (Lomay) switchman B C R R r 1896 S Broadway B
Boardman Norma E b 1896 S Broadway B
Boatright Mrs Pheobe b 724 Broadway B
Boatright Thomas L (Pheobe) painter r 724 Broadway B
Boatright Wood J student b 724 Broadway
Bodros James emp D M Co
Boehm Frank C cigars 241 Broadway rms Frank Poeschel
Boggs Robert L (Myra) furn rms shoemkr and second hand goods 1046 5th
Bohannon Henry (Sarah) farmer r 831 Flume
Bohannon Laura tchr b 831 Flume
Bohannon William H student b 831 Flume
Bohlender Thomas L (Ida) farmer r 205 Wall
Bohuladecky Emma maid b Arch R Waters
Bolas Peter lab D M Co b Ivy ne cor 12th av D A
Bolton Ira E (Maude) lab D M Co r 1019 Park av C T

RUSSELL & BLETSCHER, Props. TELEPHONE 44
CHICO CREAMERY
DEALERS AND MANUFACTURERS OF DAIRY PRODUCTS
520 THIRD STREET HOME OF BLUE RIBBON ICE CREAM CHICO, CALIFORNIA

PHOENIX FLOUR
THE WHITEST
THE BEST
ASK YOUR GROCER

Bond Albert W (Harriet E) carp and chief fire dept r 236 Humboldt av
Bond Em Bert (Mabel) groundman Pas Gas & Elec Co r 1016 S Hazel D A
Bond Lon (Helen I) lawyer 336 Broadway r 105 4th
Bonde Hans lab D M Co b 215 Barber B
Boness Ada b 615 1st
Boness Amos E stockman b 64 Humboldt av
Boness Frank G stockman b 64 Humboldt av
Boness Fred J meat ctr E Rhein b 64 Humboldt av
Boness Jay J meat ctr E Rhein b 64 Humboldt av
Boness Jessie M lndry wkr b 64 Humboldt av
Boness Margaret steno J O Goldstein b 64 Humboldt av
Boness Margaret (wid William) r 64 Humboldt av
Boness Mary E b 64 Humboldt av

Peoples Savings and Commercial Bank
J. F. Morehead, President; J. A. Bennett, Vice-President; Lee Richardson, Vice-President; H. S. Moir, Cashier; R. A. Mitchell, Ass't Cashier.
FOURTH AND BROADWAY CHICO, CALIFORNIA

Boness Thomas G farmer b 64 Humboldt av
Boness William rancher r 615 1st
Bonfig George H C baker Charles Lutz rms 703 Salem
Bonfilio Antonio peddler b 1042 10th
Bonnefield Louis driver Chico Ice & Cold Storage Co rms 313 3d
Booth Charles (Elizabeth) lab r Laurel se cor 11th C T
Booth Robert H elec N E Ry rms 429 Wall
Booth Sackett E millhd D M Co b Charles Booth
Bora Fermino lab D M Co b 1041 Cherry
Borges Antone b 633 S 4th Oak
Borges Joseph (Mamie) lab D M Co r 811 Oak
Borges Louis lab r w s Dayton rd 4 s of S P track
Born Henry J lab b n s 11th av 7 w of Holly rfd 4
Bornholdt John H (Florence) baker Broadway bet 5th and 6th r 615 Salem
Botka J mach N E Ry b N E Hotel

See "Al"

The Bike Doctor
He is an Expert Repairer on the following:
GUNS
LOCKS
BICYCLES
TYPEWRITERS
PHONOGRAPHS
MOTORCYCLES
CASH REGISTERS
Keys made to Order
Auto-Tire Vulcanizing
Harley-Davidson Motorcycles
AL. LINDQUIST
The Chico Cyclery
128 BROADWAY
Phone 359-J
CHICO, CALIF.

PHONE 302-L 618 MONTGOMERY ST., OROVILLE
J. E. SANGSTER The Rexall Druggist For Your Drug Wants

TRAVELERS' HOTEL
THE HOTEL OF NEW IDEAS—EVERY NEED SATISFIED
5TH AND J STS., SACRAMENTO, CAL.

The Lee Pharmacy
A. S. JONES Proprietor
Odd Fellows' Building
Chico, Cal.
Cor. 3rd and Broadway
PHONE 10
OUR 3 SPECIALTIES
Accuracy
Pure Drugs
Courteous Treatment

Bottomley Jaul R (Martha) carp r s s Cleveland 3 e of D C T
Boucher Bertha music tchr b 607 Main
Boucher Carrie (wid Joseph L) r 626 Main
Boucher Frank J r 230 Flume
Bouillard Frank X pres Chico Nursery Co r Cedar se cor 1st
Bouse Austin L lab b 718 Ivy
Bouse Martha J (wid Frederick) r 718 Ivy
BOUTHILLIER RODOLPHE tailor and propr Best Cleaning & Dye Works 339 Main Phone 530-J
Bowden J Fred (Katherine) (Bowden & Cooper) r ½ mile e of city
Bowden Mrs Katherine clk T J Kelly Co r ½ mile e of city
Bowden Mary (wid James F) r 1415 6th
Bowden Mrs Mary C r 1407 9th

McQueen & Fortier--Sheet Metal Works
The Only Exclusive Sheet Metal Works in Northern California
TELEPHONE 308-R
223-225 MAIN STREET
CHICO, CALIFORNIA

BOWDEN & COOPER (J Fred Bowden William Cooper) Grocers Strong on Quality 425 3d Nottelmann Building Phone 159
Bowen Eugene hlpr Gage & Pease r Sandy Gulch
Bower Nellie M b William Bower
Bower William (Emily) carp r s s Irwin 2 w of Beech C T
Bowers Henry janitor Municipal bldg rms 425 Main
Bowman Bertha I student b 305 3d
Bowman Mrs Edith R fitter M Oser & Co r 305 3d
Bowman John T b Z T Bowman
Bowman Mary b Z T Bowman
Bowman William J (Meda) auto repr 743 Broadway r 820 9th
Bowman Zachary T (Luray) farmer r Nord av nr Sacramento av
Boyd Albert B b 406 Walnut
Boyd Andrew C (Edna) baker r 434 5th

KUSEL'S BIG STORE BOOK SELLERS and STATIONERS
All the Latest Magazines. The Largest Line of Local and Other Post-Cards.
PHONE 1214.
509 MONTGOMERY ST., OROVILLE, CAL.

SCHINDLER & SCHLUER
130 BROADWAY, CHICO, CAL.
Victor and Edison Talking Machines. Music and Musical Instruments. Stationery, School and Office Supplies. Spalding Athletic Goods.

Boyd Bertha R saleslady Fortier & Beardsley b 1515 Locust C T
Boyd Charles M baker Home Bakery b 935 Olive
Boyd David M (Sarah E) conf e s Columbus av 1 n of Sacramento av
Boyd Edward A elec b 1515 Locust C T
Boyd Ellen C (wid William H) r 935 Olive
Boyd Frank D clk b 1515 Locust C T
Boyd Frank W (Annie B) miner r 1515 Locust C T
Boyd John H (Minnie) jonitor r 406 Walnut
BOYD-PERLEY CO INC W A Perley mngr Wood Dealers 408 Broadway Phone 79
Boyd Robert E messgr Fortier & Beardsley b 1515 Locust C T
Boyd Robert M (Eva) clk Western Hotel r 1137 4th
Boyd Robert W student b 1137 4th
Boyd Thomas M bkpr M Schott r 935 Olive
Boyd William H student b 935 Olive
Boydstun Mrs Effie b H F Boydstun
Boydstun Ethel clk J G Neubarth b 720 2d
Boydstun Henry F (Effie) clk r n s Esplanade 1 n of 8th av C V
Boydstun Joseph H (Mary I) driver Chico Soda Works r 405 Palm av C V
Boydstun Mary b H F Boydstun
Boydstun Robert W b 741 4th
Boydstun Stella J b Vera Boydstun
Boydstun Vera L b e s N Hazel 1 s of 6th av C V
Boyle Callie E (wid John A) r 45 4th
Boyles Charles M (Alice) farmer r 318 Walnut
Boyles Charlotte C (wid John M) b 318 Walnut
Boyles Samuel N (Bird) rancher r 4th av cor Oleander C V rfd 1 bx 67
Boysol Charles A (Maude) lather r e s Elm 1 n of Butte C T
Boysol Maria (wid Daniel) r 842 Walnut
Bradford Arvilla A (wid James O) r 741 5th
Bradford Celia A tchr Nord Avenue grammar school b 741 5th
Bradley Blanche student b 905 Wall
Bradley Block 3d cor Wall
Bradley John P orchardist b 643 Broadway

GREIN'S LIVERY
TELEPHONE 380-R
Seventh and Main
Chico, California

F. C. WHITNEY
REAL ESTATE INSURANCE BONDS TIMBER AND MINES
609-A Montgomery St., Oroville, Cal.

CLOUGH LUMBER CO.
PHONE 225 P. O. BOX 667
BUILDING MATERIALS—Lumber, all kinds; Doors and Windows; Mill Work; J. M. Regal Roofing; Beaver Board; Cement.
CHICO, CALIFORNIA.

DR. L. E. AXFORD
OPTOMETRIST
THE EYE ONLY
SILBERSTEIN BUILDING, 440 BROADWAY, CHICO, CAL
PHONE 244
GLASSES SCIENTIFICALLY FITTED

Bradley Minnie cook b e s Dayton rd 1 n of Rodgers av
Bradley Thomas E rms Joe Hamilton
Bradley William I (Ida) r 905 Wall
Bradley William LeRoy r 643 Broadway
Bradshaw Isaac mach r 705 9th
Bradshaw Jasob E emp D M Co b 705 9th
Bradshaw J Barker clk b 705 9th
Bradshaw Robert L clk Hubbard-Earll Co b 705 9th
Bradt Arthur (Ruby) civ eng Municipal bldg r 927 4th
Brady John G stock raiser r 2d sw cor Laburnum C V rfd 1
Brakebill Jesse lab O J Reed r 837 Main
Brammer David H (Amanda) salsn r 1195 S Chestnut D A
Brammer George A clk b 1195 S Chestnut D A
Brandt Frank lab r s s 10th 2 e of Locust C T
Brandt George lab r Locust se cor 10th C T
Brandstatt Frank N student b J N Brandstatt
Brandstatt John N (Clara) orchardist r n s Big Chico crk rd 2 w of Oak Lawn av
Brant Frank A (Irene) carp r 1022 Ivy
Brauer Caroll lab b 308 Walnut
Brauer Clyde J student b 308 Walnut
Brauer Mrs Maleta r 308 Walnut
Brauer May student b 308 Walnut
Brauer Sidney R student b 308 Walnut
Brauer Vivian E student b 308 Walnut
Brazil Antone lab r s s 6th av 1 w of Linden C V
Brazil Joseph (Adelaide) r Humboldt rd
Breeden Howard porter b 205 6th
Breeden Walter M (Josie) bootblk 435 2d r 205 6th
Breeding J W emp D M Co
Breslauer David (Doris) clothing 218 Main r 519 Normal av
Breslauer Florine b 519 Normal av
Breslauer Isadore (Helene) clothing 422 3d r 316 Flume
Breslauer Leon clk b 519 Normal av
Breslauer L David loans 422 3d rms Waterland-Breslauer bldg
Brethren Church (Dunkard) Rev J H Stover pastor 4th and Walnut C T

Polk's Lumber Directory OF THE UNITED STATES
A COMPLETE EPITOME OF THE LUMBER TRADE AND KINDRED INTERESTS

FORTIER & BEARDSLEY
Ladies' and Misses' Suits, Coats, Dresses, Skirts, Silk and Cotton Petticoats.
121 BROADWAY TELEPHONE 87 RECORD BUILDING

Breuning Oscar D surveyor rms 104 7th
Brewer Bessie lndry wkr Chico Steam Laundry b 340 Humboldt
Brewer Bessie B tchr b Mrs Maude Brewer
Brewer Maude (wid Charles B) r n s Barber 6 w of Park av B
Brewer Mrs Sarah E b Mrs Maude Brewer
Brewster Morris W (Charlotte E) millhd D M Co r1347 S Sycamore B
Brice Claude E (Almira) lab r 924 9th
Bridges Benjamin blksmith r s s 7th av 1 e of Oleander av C V
Bridges Melvin carp b 1015 2d
Brines Alice V b 1239 7th
Brink Fred (Katherine) evangelist r 722 Spruce C V
Brink Harryette E student b 722 Spruce C V
Briscoe Mrs Emily r 139 Normal av
Briscoe Henry P b 545 Salem

CHICO SODA WORKS
MINERAL WATERS
SODA WATER
BEER AND ICE
PHONE 13-R

BRISCOE JOHN (Louise) (Enterprise Pub Co) r 545 Salem
Britton George E (Ella) expressman Park Hotel r e s Spruce 2 n of 5th av C V
Britton Rowena b George E Britton
Broadway Theatre J J Wood propr 325 Broadway
Brooke Albert N (Gertrude C) bkpr Lucas & Crowder r 639 Olive
Brooke Ambrose L (Jessie) tmstr r Palm sw cor 5th av C V rfd 1
Brooke Etha b Ambrose L Brooke
Brooke George M (Flora M) farmer r e s Nord av 15 n of Sacramento av rfd 3 bx 51
Brooke Joel I (Bessie) millhd D M Co r e s Walnut 2 e of 2d C T
Brooks Edward M (Gladys) lineman b 911 7th
Brooks Florence A milliner b 911 7th

The Chico Record
RICHARDS & DEUEL, Proprietors
Record Building, 117 Broadway
Publishers Chico Record
JOB PRINTING IN ALL ITS BRANCHES
CHICO, CAL.

JAPANESE LAUNDRY
AND DRY CLEANING WORKS
T. TERADA, PROPRIETOR
217 MAIN STREET PHONE 131 CHICO, CALIFORNIA

SAFE—COMFORTABLE—CONVENIENT
TRAVELERS' HOTEL
5TH AND J STS., SACRAMENTO, CAL.

Brooks Frank A (Lillian E) foreman N E Ry b 1598 Park av Oak
Brooks Fred M lumberman b 911 7th
Brooks Halleck T (Viola) with Chico Construction Co b Mulberry se cor Bidwell av C T
Brooks Hiram H mach Mery Bros b 1086 S Broadway
Brooks Joseph W driver Chico Ice & Cold Storage Co b 911 7th
Brooks Mrs Lillian E (Oakdale Drug Co) b 1598 Park av
Brooks Lincoln W (Marie) lab r 1086 S Broadway D A
Brooks Lloyd L student b 1086 S Broadway D A
Broullard Medric F (Dolores) lndry wkr Chico Steam Laundry r 79 9th
Brow James T (Frances C) transfer 2d cor Broadway r 303 Hickory
Brown Mrs Avis V b 420 Wall

Kitrick's Lumber Yard
OROVILLE, CALIFORNIA

Brown Bernice L b 775 Academy Oak
Brown Charles S (Clementine) bartndr 215 Main r 119 Linden C V
Brown Della student b 822 6th
Brown Elden messr W U Tel Co b 1328 S Sycamore B
Brown Eugene S (Grace) millhd D M Co r 1328 S Sycamore B
Brown Florence L student b 310 Esplanade C V
Brown Frank E (Clara) (C E Daly & Co) r Record bldg apts
Brown Fred F mach r Broadway ne cor 6th
Brown Fred K (Minnie) barber 822 Oroville av r 55 Humboldt av
Brown F Merle millhd D M Co b F F Brown
Brown George W (Emma) lab r Martin ne cor California C T
Brown Guy V hlpr b Mrs Mamie Brown
Brown Harry S (Minnie) foreman r 310 Esplanade C V
Brown James H (Mattie) painter r 775 Academy Oak

HOME BAKERY
BREAD, PIES, CAKES, PASTRIES
McPHERSON BROS., Proprietors. 322 BROADWAY, CHICO, CAL. PHONE 349-J

18 RETAIL YARDS
LUMBER SASH AND DOORS
The Diamond Match Co.
CHICO, CALIFORNIA.
BOX SHOOK MACHINE SHOPS
18 RETAIL YARDS

Brown John S (Libbie) station agt S P Co r 330 Ivy
Brown Joseph A (Mary A) lab r w s Linden 1 s of Humboldt av
Brown Mrs Lizzie b 540 Bidwell av
Brown Mrs Mamie bkpr W F Karsten r w s Oak Lawn av 1 n of Big Chico crk rd
Brown Nora C (wid Carl J) b 1447 S Salem B
Brown Preston S (Lillian E) dept mngr D M Co r 131 Linden av C V
Brown Seneta (wid Frank) b 420 Wall
Brown Vernon L lab D M Co b w s Laurel 1 n of Cave C T
Brown Vesta A student b 775 Academy Oak
Brown Wilbirt D (Maud) cond N E Ry r 1346 2d
Brown William R (Viola) (C E Daly & Co) r 216 9th
Brown Wirt A (Jessie) glazier r 438 Ash
Browning Charles L (Lesley) phys 418 2d r 931 S Chestnut D A
Broyles Adam C (Lizzie P) r 206 Hazel
Broyles Burney ins 440 2d b 206 Hazel
Broyles Irena M b Manley Broyles
Broyles Lody C artist 206 Hazel b same
Broyles Manley (Mary M) lab r n s Bidwell av 3 e of Mill C T
Broyles William N (Laura) foreman Boyd-Perley Co r 1342 S Salem D A
Bruce Al (Mate) farmer r lane s of Centerville rd fr w s Oroville rd
Bruce Charles C (Josephine) farmer r n s 8th av 3 w of Arcanian av C V
Bruce Charles O tchr b C C Bruce
Bruce Chester A foreman b C C Bruce
Bruce Clarence C lab b 1117 Lotus C T
Bruce Evert A orchardist b N H Bruce
Bruce Harriet M (wid Michael) r 628 4th
Bruce Henry S (Mary E) farmer r s s 8th av 1 w of Arcadian C V rfd 1
Bruce Jesse J student b H S Bruce
Bruce John C lab T W Rodgers b w s Dayton rd 1 n of Rodgers av

Retail Lumber Dealers,
Wholesale Dealers and Manufacturers of the entire United States, in
POLK'S LUMBER DIRECTORY
PRICE, $10.00 OAKLAND, CAL.

POMONA GROCERY
J. A. LEWIS, PROPRIETOR
FANCY AND STAPLE GROCERIES
At the Cheapest Prices. Up-to-Date Fairbanks Stock and Wagon Scales.
TELEPHONE 591-R COR. LAUREL ST. & DAYTON ROAD

The ROSE DAIRY
TELEPHONE 233
W. S. MURDOCK, Proprietor
CHICO, CALIFORNIA
818 OROVILLE AVENUE (JUNCTION)
Pints, $1.35; Quarts, $2.50. Special Prices on Quantities.

Bruce John Jr (Mary) tmstr D M Co r 1117 Lotus C T
Bruce Leroy R clk Chico Lumber Yard r Hagen's lane rfd 2
Bruce Mildred M tchr b C C Bruce
Bruce Nathaniel H (Ellen M) orchardist r n s 8th av 1 w of Arcadian C V rfd 1
Bruce William H grocer Park av ne cor 5th C T r Park av se cor 4th C T
Bruce W Stacy elec b 1117 Lotus C T
Bruens Elizabeth (wid Henry) r 527 6th
Brundage V Delphine student b Mulberry se cor 5th
Brunson Arthur F blksmith D M Co b 620 Ivy
BRYAN ANDREW J (Mary) Architect 517 3d r 1044 6th Phone 456-J
Bryan Josephine M tchr Chico Vecino school b 1044 6th
Buckallew Mabel b 414 Locust C T
Bucholtz John bartndr Germania Hotel
Buckland Edward J (Edith) restaurant 3d nr Broadway r 108 Broadway
Buhrman Bernard F (Tliza) lab r 230 Walnut
Buhrman Ray W clk C C DeMarais b 230 Walnut
Bullard Mrs Katherine Christian Science practitioner 537 5th r 93 3d
Bullard Walter (Katherine) hay press mnfr 6th cor Flume r 93 3d
Bullington Alta M student b 849 8th
Bullington Eva P student b 849 8th
Bullington Perry F (Martha) phys 440 Broadway r 849 8th
BUNNELL LUTE propr Auditorium Hotel Main cor 3d Phone 46
Bunnell Milton E emp D M Co b T A Bunnell
Bunnell Thomas A (Emma) carp r Wisconsin ne cor Everett
Burch Alexander B (Myra) tmstr Clough Lumber Co r 523 Arcadian C V
Burch Harriett E (wid George) r w s Linden 3 n of Humboldt av
Burch Jess (Minnie) pruner r 820 Walnut

THE CHICO RECORD
Richards & Deuel, Proprietors
JOB PRINTING IN ALL ITS BRANCHES
PUBLISHERS CHICO RECORD
Record Building, 117 Broadway, Chico, Cal.

A. W. Fetherston--Real Estate and Insurance
305 MYERS ST., OROVILLE, CAL.
TELEPHONE 500

PHOENIX FLOUR
THE WHITEST
THE BEST
ASK YOUR GROCER

Burch Marble E (Georgia) mach r n s 11th av 2 w of Holly av C V rfd 4
Burch Pryor J (Ethel) salsn Chinnock Bros r 727 7th
Burdick Addie A b 115 3d
Burdick Charles (Lucy) contr 115 3d
Burdon John C (Burdon & House) rms Sequoia Hotel
Burdon & House (J C Burdon H A House) real est 337 Broadway
Burgess Chauncey T (Della) (Wookey & Burgess) r 11th av ne cor Iroquois C V
Burgess Chauncey T Jr clk b C T Burgess
Burgess Mrs Della art tchr b 11th av ne cor Iroquois C V
Burgess Mrs Pernie M r 718 Spruce C V
Burk Joseph F salsn Chico Soda Works b 211 4th
Burk Mary F (wid Frank) r 211 4th
Burke Cora E student b Ivy M Burke
Burke Henry waiter 315 Broadway rms Johnson House
Burke Ivy M tchr r s s 11th av 1 w of Magnolia C V
Burke Mrs Lora E notions 1138 5th r same
Burke Stephen A (Mabel) driver Lucas & Crowder r w s Mulberry s n of 7th C T
Burke Walter K lab b W K Burke
Burke Willis K lab b Martin ne cor California C T
Burkert Grant pharmacist Hastings Pharmacy rms Auditorium Hotel
Burkett Charles A (Ella) brkman N E Ry r 1311 S Chestnut B
Burkett Emma M (wid Lewis H) r 641 6th
Burkett Kate (wid John) r 229 Flume
Burkhart Joseph F (Lizzie) farmer r n s Chico av 4 w of Lone Pine av
Burkhart Roman (Lena) car bldr N E Ry r e s Laurel opp 5th C T
Burkharte Jacob W (Effie) la r e s Laurel av 1 n of 8th av C V
Burnell Joel L student b Kennedy av
Burr William H (Alice K) tmstr Chico Construction Co r 930 8th
Burroughs Joseph (Blanche) watchmkr r 604 Main

See "Al"

The Bike Doctor
He is an Expert Repairer on the following:
GUNS
LOCKS
BICYCLES
TYPEWRITERS
PHONOGRAPHS
MOTORCYCLES
CASH REGISTERS
Keys Made to Order
Auto-Tire Vulcanizing
Harley-Davidson Motorcycles
AL. LINDQUIST
The Chico Cyclery
123 BROADWAY
Phone 359-J
CHICO, CALIF.

Thomas & Kelley--Funeral Directors
OROVILLE, CAL.
PARLORS, 311 LINCOLN ST.—Lady Attendant
TELEPHONE 396-R

THE FARTHEST ADVANCE IN HOTEL CONSTRUCTION
TRAVELERS' HOTEL
5TH AND J STS., SACRAMENTO, CAL.

Burroughs Lew L messr b 604 Main
Burt Byron H (Ethel) foreman N E Ry r Walnut sw cor 6th C T
Burt Floyd bartndr Park Hotel
Burt Fred A (Lucinda) lab r 642 Walnut
Burt Rowin S (Bertha) clk Miller & Minderman r 943 4th
Burton Fred (Delia) farmer r w s Spruce 1 no of 3d av C V rfd 1
Burtz Benjamin tailor r 322 4th
Bush Joseph rms Johnson House
Busher Harvey T fireman b 837 5th
Buswell George (Ida) painter r n s Laurel av 2 w of Dayton rd
Butcher Carl porter Park Hotel rms same
Butler James B (Mabel B) dist mngr Northern Cal Power Co Cons r Hubbell Apts
Butler William C mach hd D M Co r 832 Flume
Butte Cafe G H Hodges propr 205 Main
Butte County Creamery C A Monroe mngr 533 8th
Butte County Hop Co C W Ramsey supt n s Sacramento av 1 w of Nord av rfd 3
Butte County Live Stock Inspector William P Jackson Salem nr 2d
BUTTE COUNTY NATIONAL BANK BUILDING 2d cor Broadway
BUTTE COUNTY NATIONAL BANK OF CHICO CALIF Wm J O'Connor pres A F Jones vice-pres Ed Harkness cashr S K Troxel asst cashr Broadway cor 2d Phone 1 (see front cover)
Butte County Railroad J R Gray genl supt G H Stephenson local agt w end of Del Norte B
BUTTE COUNTY SAVINGS BANK J R Robinson pres B Cussuck vice-pres E T Williamson cashr L S Williams asst cashr Broadway nr 2d Phone 71 (see back cover)
BUTTE COUNTY TITLE ABSTRACT COMPANY W T Baldwin pres 407 Huntoon Oroville Phone Oroville 38-41 (see left top lines)
Butterfield John M (Mary) lab r n s Cave 4 e of C st C T

Use Dr. Mathews' Malaria Remedy
AS A TONIC—A positive cure for all Malaria Complaints. One bottle convinces. Accept no other.
For Sale by all Druggists

YOU CAN'T COVER
the World with a Postage Stamp, nor can you cover the BUYING PUBLIC without proper representation in your CITY DIRECTORY.

CHESTER COLE
ARCHITECT
Waterland-Breslauer Building
Chico, Cal.

Butterfield Mary E b J M Butterfield
Button Lee b w s Sierra 6 n of Humboldt av
Button Millard clk J A Lewis r Pomona av w of Dayton rd
Butts Anna (wid Delos) r 38 5th
Butts Frank b 38 5th
Bybee Gladys student b J M Mullen
Bybee Vera student b J M Mullen
Byers Mrs Lavina r 229 Flume
Bynum David W (Clara E) carp r 1482 S Sycamore B
Byrne Charles O (Mary) (Orendorff & Byrne) r 421 Oleander C V
Byrne Mrs Selma E b 520 3d C T
Byron Clarence (Nina M) carriage mkr r Palm av ne cor 3d av C V rfd 1
Byron Gladys V student b Clarence Byron

C

Cable Bernice student b 642 Ivy
Cable Drew E lab D M Co r 642 Ivy
Cabos Mary I (wid Antone) r 242 Barber B
Cade Elijah (Eliza J) r w s Esplanade 3 n of 1st av C V
Cade Frank (Cleora) farmer r Rodgers av se cor Dayton rd rfd 2 bx 157
Cade Vera B student b Frank Cade
Cady Frank (Nannelle) r Stewart av nr Nord av rfd 3
Cadjew Robert D (Ethel) dispatcher B C R R r 880 Butte
CAIN EDMUND J (Myrtle E) asst cashr First National Bank r w s Esplanade 2 n of Sacramento av C V
Cain Elizabeth (wid James) r 200 Esplanade C V
Cain Harry L bkpr Butte County National Bank b 200 Esplanade C V
Cain Lucy dressmkr e s Dayton rd 1 n of Rodgers av
California Cleaning & Dyeing Works Alex Weiderman propr 319 Main
California Employment Agency Alex Weiderman propr 319 Main
CALIFORNIA MARKET (J S Spear) 310 Broadway Phone 12

424 Second St., Chico
ASSER & HERON
TAILORS
Phone 480-J

Chico Cornice and Plumbing Works
A. BISCHOFF
Proprietor
All Kinds of Sheet Metal, Cornice, Ventilating, Skylight, Tin Roofs. Let Us Figure on Your Plumbing, Gas Fitting, Water Pipes. Water Tanks Made and Installed. Also Pumps Sold and Installed. All Kinds of Plumbing Fixtures Sold.
115 MAIN STREET, CHICO, CAL.

JENKEN and HOLMES
GENERAL CONSTRUCTION, SURVEYING AND ENGINEERING
SPECIALIZING ON IRRIGATION AND SUBDIVISION WORK
OFFICE PHONE, 61
429 THIRD ST., CHICO, CAL.

CHICO STEAM LAUNDRY
For Your Laundry
Regular Rough Dry and Wet Wash
GET OUR PRICES
Phone 183
9th and Flume
CHICO, CAL.

California Restaurant P N Samatsu propr 116 Broadway
California State Normal School see Normal School
Caligari Caterino lab b e s Boucher 2 s of Virginia C T
Call Lausen E student b W S Cass
Callaghan Edwin W mining eng r s s 3d av 1 w of Lone Pine rd
Calloway Thomas logger rms Union Hotel
Callaway F M rancher r Kennedy av rfd 3 bx 111
Cameron Eddie student b 617 Chestnut
Cameron Reita student b 617 Chestnut
Cameron Robert (Winifred) lineman N E Ry r 735 9th
Cameron Robert L (Katie F) tmstr r Linden av sw cor 4th av C V
Camp Ivy dom b 946 Orient
Camp Simon (Mary) lab r 946 Orient
Camp Truman (Belle) carp r 605 Mulberry C T
Campbell Benjamin bartndr J H Simms rms Union Hotel
Campbell Carl farmer b 563 Walnut C T
Campbell Dot student b 70 7th
Campbell Edward J (Josephine) stockraiser r e s Lotus 2 n of Bidwell av C T
Campbell George E clk b 823 Orient
Campbell Gladys student b Esplanade nw cor 1st av C V
Campbell Hazard J student b E J Campbell
Campbell Jacob N (Nancy) sawfiler D M Co r 70 7th
Campbell J Dawson r s s 4th 1 e of Mulberry C T
Campbell William (Frances E) r 823 Orient
Campbell William H farmer r 563 Walnut C T
Camper Charles H (Clara M) city supt of schools r Shasta rd
Camper Charles W (Reba) car repr N E Ry r 647 9th
Camper C Clarke (Ivy M) lina opr Daily Tribune r n s Northgraves av 1 w of River rd
Camper Daniel R (Elma) plumber 1121 5th r 1105 5th
Camper Ella L tchr Oakdale school b 1405 5th
Camper Fred lab r n s Pomona av 2 w of Dayton rd rfd 2
Camper Henry W (Eliza S) r 742 5th
Camper Joseph L student b 420 Hazel
Camper Lulu r 1405 5th

H. D. SURRELL
PLUMBER, GAS AND STEAM FITTER
ESTIMATES FURNISHED
TELEPHONE 308-R
JOBBING WORK GIVEN PROMPT ATTENTION
223-225 MAIN ST., CHICO, CAL.

THE HOTEL THAT MAKES ITS NAME FAMOUS
SERVICE—SAFETY—SATISFACTION
TRAVELERS' HOTEL
5TH AND J STS., SACRAMENTO, CAL.

Campos Joseph (Angelina) lab r 700 9th
Canfield Clyde C (Nellie B) trav salsn r 934 2d
CANFIELD EUGENE E (Lizzie B) Carriage Manufacturer and Automobile Repository 403 Main Phone 465-R r 441 Salem Phone 642-R
Canfield Lucy student b 31 Rio Chico Way
Cannon Elsie E b 444 Cedar
Cannon Mary student b John M Mullen
Cantwell Alonzo (Pearl) driver Griswold Lumber Co r w s Elm 2 n of Humboldt av
Cantwell James tmstr Griswold Lumber Co r Bruce n of Wisconsin C T
Cantwell Robert E (Mabel) tmstr Griswold Lumber Co r Guill 1 s of Ohio
Carleton Orma W waiter b Turner Carleton

CHICO SODA WORKS
MINERAL WATERS
SODA WATER
BEER AND ICE
PHONE 13-R

Carleton Turner (Rosa) lab r Locust ne cor 2d C T
Carlivaro Angelo lab b n s Barber 4 w of Park av B
Carlson Axel lab Chico Nursery
Carlson Charles A (Martha) lab D M Co r s s Pomona av 2 w of Dayton rd rfd 2 bx 172
Carlson Clara J bkpr M Oser & Co b C A Carlson
Carlson Mabel A steno B F Hudspeth b C A Carlson
Carlson Raymond student b C A Carlson
Carney George W (Nellie) painter 120 Main r n s 10th av 1 w of Esplanade C V
Carney Helen student b G W Carney
Carpenter Charles R (Helen) fruit grower r Oak Way rfd 3
Carpenter David B nurseryman Chico Nursery b e s Nord av 3 s of Sacramento av rfd 3
Carpenter Ernest orchardist r Oak Way rfd 3
Carr Samuel M (Catherine) lab r 818 Orange

For First-Class Book and Job Printing
THE CHICO RECORD JOB OFFICE
RECORD BUILDING, 117 BROADWAY, CHICO, CAL.
PHONE 23

Polk's Lumber Directory OF THE UNITED STATES
A COMPLETE EPITOME OF THE LUMBER TRADE AND KINDRED INTERESTS

Butte County Title Abstract Company
W. T. BALDWIN President
Abstracts and Certificates of Title
OROVILLE, CAL.

Carr Van b s s 4th av 2 e of Cherry C V
Carroll Thomas E vet surg 518 Wall rms Sequoia Hotel
Carroll W H emp D M Co
Carson Mahlon S (Luella) lineman Northern Cal Power Co Cons r 210 Sacramento av C V
Carson Amy L printer Chico Enterprise b 435 Esplanade C V
Carson George H (Thankful) farmer r Davis se cor Wisconsin C T
CARSON HARRY A (Ethel) mngr Enterprise Publishing Co r 500 Sacramento av C V
Carter Floyd M (Minnie) fruit pkr b n s 3d 2 e of Locust C T
Carter Henry bootblk 318 Main r 634 Flume
CARTER JOHN C bkpr Chico Soda Works r 946 5th
Cartwright R J r Dayton rd
Case Byron tchr b 305 Ivy
Case Elizabeth b J R Case
Case John J (Victoria) r 1344 5th
Case John R (Bessie) rancher r s s Bidwell av 1 w of Sacramento av
Case Leonard b 741 1st
Case Marion (Minnie) r 305 Ivy
Case T F emp D M Co
Cashman Cornelius C (Margaret) r 927 Walnut C T
Cass William H (Mesina C) lab r w s Holly av 1 n of 12th av C V
CASS WILLIAM S (Anna) Electrical Contractor 120 Main Phone 331-R r Holly and 12th av C V Phone 14-F-15
Cass W Lauren student b W S Cass
Castleman Carrie F clk b P S Castleman
Castleman Elbridge carp r n s Nord av n of Sacramento av rfd 3
Castleman Jesse P (Eva) carp r 1076 10th D A
Castleman Peyton S (Elta) carp r e s Nord av 13 n of Sacramento av rfd 3 bx 49
Catholic Church 4th cor Chestnut
Cathey W E waiter Union Hotel & Grill rms same
Catlin Franklin B (Jennie A) r 555 Oak
Cauthon Mrs Addie b 129 4th

YOU CAN'T COVER
the World with a Postage Stamp, nor can you cover the BUYING PUBLIC without proper representation in your CITY DIRECTORY.

THE DIAMOND MATCH COMPANY
CHICO, CALIFORNIA Manufacturers of TELEPHONE 700
Sugar and White Pine Lumber, Box Shook, Sash, Doors, and General Mill Work.
Shingles, Lath, Shakes; Machinist Founders, Blacksmiths, Boiler Makers, Logging Engineers,
Logging and Mill Supplies.

Caverly John F (Edith) cond N E Ry r 1105 S Hazel D A
Caverly Mary H (wid Robert B) b 1015 S Hazel D A
Caywood Mac (Allie) carpet lyr Richardson Furn Co r s s 3d av 2 e of Laburnum C V rfd 1
Caywood Millard (Glennore) salsn Richardson Furn Co r Laburnum se cor 3d av C V rfd 1
Cecil Frank M farmer r w s Broadway 1 s of Little Chico crk D A
Cecil Thomas J (Lucy) lab r e s Palm av 1 n of 6th av C V rfd 1
Cecil William M b F M Cecil
Center D Frank farmer b 717 Hazel
Chalmers S H (Janie) (Chalmers & Fanno) pres Chico Business Mens Association r 1227 S Broadway
Chalmers & Fanno (S H Chalmers A A Fanno) proprs Economy Stores 806-814 Main
Chamberlain John F dep constable r n s Humboldt av 2 e of Elm
Chambers Carrie E (wid John J) r Irwin sw cor B st C T
Chambers John A lab b Mrs C E Chambers
Chambers Robert W lab b Mrs C E Chambers
Chambers Thelma student b Martin av se cor Wisconsin C T
Chambers Theresa G student b Mrs C E Chambers
Chames Daniel porter 324 Main
Chames Joseph porter 324 Main
Chandler Robert W (Mabel) porter Smith & Weber r 242 2d
Chapman Alice P tel opr b Mrs A E Chapman
Chapman Arline E (wid Joseph) r w s Ivy 2 s of 12th D A
Chapman Arthur E photogr Churchman & Co b Mrs A E Chapman
Chapman Augustus H (Amy) mach hd D M Co r 943 S Sycamore D A
Chapman Bruce student b Richard Chapman
Chapman Edward M carp r 2d av cor Palm av C V rfd 1
Chapman Jessie M nurse b 1136 S Main Oak
Chapman Pearl mngr Postal Tel & Cable Co b Mrs A E Chapman
Chapman Primary School Beryl Mansfield prin B se cor Butte C T

THE CHOCOLATE SHOP
410 Myers Street, Oroville, Cal.
R. L. JONES, Proprietor.
Phone Main 100

Northern California Title Company
ABSTRACTS AND CERTIFICATES OF TITLE
OROVILLE CALIFORNIA

GRISWOLD LUMBER CO.
MANUFACTURERS AND DEALERS IN LUMBER, CHICO, CAL.
PHONE 405-J MILL AT COHASSET 725 BROADWAY, CHICO

The Chico Record
Publishers Chico Record
JOB PRINTING IN ALL ITS BRANCHES
CHICO, CAL.
Record Building, 117 Broadway
RICHARDS & DEUEL, Proprietors

Chapman Richard (Netti A) tailor 534 2d r Linden bet 4th and 5th avs C V
Chapman Rollin chauffeur b Richard Chapman
Chapman Sarah A (wid Augustus H) b 943 S Sycamore D A
Chapman Stanley E carp b E M Chapman
Chapman Wayne carp b E M Chapman
Chappelle Edward woodsman r n s Almond 4 e of Pomona av
Charge Clarence E salsn J H Jones & Co b 940 S Sycamore D A
Charge John W (Flora E) buyer J H Jones & Co r 940 S Sycamore D A
Chase Charles W (Louisa) foreman Pac Gas & Elec Co r 315 Wall
Chatel Edith P student b Mrs Mary Chatel
Chauvin Emma L (wid Camille E) r 417 Orient
Chauvin Ethel student b 417 Orient
Chavileer John (Catherine) b Elmer J Goble
Chezum Melvin C emp D M Co b 426 Arcadian C V
Cheyney Samuel W (Elizabeth) mining eng r 426 Arcadian C V
Chezum Malven C (Henrietta) lab D M Co r Linden sw cor 9th
Chezum Walter N b M C Chezum
Chiamis Nicholas lab r s s 6th 1 w of Park av B
Chiamis Samuel lab b Nicholas Chiamis
Chico Baseball Park Academy and S Salem
Chico Book Store John S Waterland propr 420 Broadway
CHICO BUSINESS MENS ASSOCIATION S H Chalmers pres H E Nichols vice-pres Charles D Shearer sec Municipal Building Phone 122
Chico Cemetery Chico Cemetery Association mngrs n end Cemetery Lane
Chico Commandery No 12 K T 441 1st
CHICO CONSTRUCTION CO W A Perley pres and mngr General Contractors 408 Broadway Phone 79 (see back cover)
CHICO CORNICE & PLUMBING WORKS A Bischoff propr 115 Main (see right bottom lines)

RUSSELL & BLETSCHER, Props. TELEPHONE 44
CHICO CREAMERY
DEALERS AND MANUFACTURERS OF DAIRY PRODUCTS
520 THIRD STREET HOME OF BLUE RIBBON ICE CREAM CHICO, CALIFORNIA

PHOENIX FLOUR THE WHITEST THE BEST ASK YOUR GROCER

CHICO CREAMERY Russell & Bletscher proprs 520 3d Phone 44 (see left bottom lines and page 3)
Chico Cured Fruit Association E B Turner mngr office 7th and Walnut
CHICO CYCLERY Al Lindquist propr 128 Broadway Phone 359-J (see right side lines)
CHICO ENTERPRISE Enterprise Pub Co 531 2d Phone 19
CHICO FIRE DEPARTMENT 425 Main (for calls see page 9)
Chico Fish and Poultry Market W S Pritchett propr 819 Main
Chico Fuel and Storage Co O T Ranker pres S A Reynolds sec Cherry sw cor 2d
Chico Garage Co Inc E S Sauber pres T H Morgan vice-pres and mngr S P McLerran sec-treas 6th cor Broadway
Chico Grocers Credit Protective Association H E Griffin pres O D Taber Jr sec 930 4th

Peoples Savings and Commercial Bank
J. F. Morehead, President; J. A. Bennett, Vice-President; Lee Richardson, Vice-President; H. S. Moir, Cashier; R. A. Mitchell, Ass't Cashier.
FOURTH AND BROADWAY CHICO, CALIFORNIA

Chico High School William M Mackay prin n s 1st opp Hazel
Chico Hotel Denny Murphy propr 844 Main
CHICO ICE & COLD STORAGE CO J H Priel mngr 434 3d Phone 102-Y branch 1297 Park av C T
Chico Iron Works Mery Bros proprs 744 Broadway
Chico Landing River rd
CHICO LUMBER YARD Diamond Match Co proprs 346 Cherry
Chico Marble & Granite Works W Robbie & Son proprs Main cor 1st
Chico Nursery Co F X Bouillard pres T E Harland vice-pres Earl Wightman sec-treas Cedar se cor 1st
Chico Paint & Oil Co (P J Edmiston J W Bish and Noah James) 420 2d
CHICO PUBLIC LIBRARY Laura A Sawyers librarian 2d cor Salem

See "Al"

The Bike Doctor
He is an Expert Repairer on the following:
GUNS
LOCKS
BICYCLES
TYPEWRITERS
PHONOGRAPHS
MOTORCYCLES
CASH REGISTERS
Keys made to Order
Auto-Tire Vulcanizing
Harley-Davidson Motorcycles
AL. LINDQUIST
The Chico Cyclery
128 BROADWAY
Phone 359-J
CHICO, CALIF.

PHONE 302-L 618 MONTGOMERY ST., OROVILLE.
J. E. SANGSTER The Rexall Druggist For Your Drug Wants

TRAVELERS' HOTEL
WHERE YOU WILL EVENTUALLY STOP
5TH AND J STS., SACRAMENTO, CAL.

The Lee Pharmacy
A. S. JONES Proprietor
Odd Fellows' Building
Chico, Cal.
Cor. 3rd and Broadway
PHONE 10
OUR 3 SPECIALTIES
Accuracy
Pure Drugs
Courteous Treatment

CHICO RECORD Richards & Deuel proprs Record Building 117 Broadway Phone 23 (see side lines)
CHICO SANITARIUM Dr C C Landis propr 8th av and Esplanade office 309 Waterland-Breslauer bldg Phone 217-R
CHICO SODA WORKS A G Eames propr Mineral Water Soda Water and Beer Bottlers Ice etc 946 5th Phone 13-R (see center lines)
CHICO STEAM LAUNDRY L P Olker propr 9th and Flume Phone 183 (see left side lines)
Chico Tire and Supply Co (J R and J L Hollingsworth) 146 Broadway
Chico Vecino Primary School Ella Bennett prin Oleander bet 3d and 4th avs C V
Chico Vecino Pumping Plant 1st av cor Arcadian C V

McQueen & Fortier--Sheet Metal Works
The Only Exclusive Sheet Metal Works in Northern California
TELEPHONE 308-R
CHICO, CALIFORNIA
223-225 MAIN STREET

CHICO VULCANIZING CO Al Lindquist propr 128 Broadway Phone 359-J (see right side lines)
CHICO WATER SUPPLY CO A G Simpson supt 135 Broadway Phone 307-R
Childers Belle b 618 Flume
Childers Emmett N (Elizabeth) boxmkr D M Co r 752 4th Oak
Childers Lloyd E emp D M Co b 752 4th Oak
Childers Raymond H student b 752 4th Oak
Childers Samuel laundry 618 Flume
Childers William H boxmkr D M Co b 752 4th Oak
Childrens Playground n s 1st opp Chestnut
Chinese Joss House s s 6th bet Orange and Cherry
Chinnock Albert F (Chinnock Bros) b 320 Normal av
Chinnock Bros (A F and T A) real est 412 2d
Chinnock T Allen (Thelma) (Chinnock Bros) r 320 Normal av
Chittim Mrs Susie L b s s 7th 1 e of Park av C T

KUSEL'S BIG STORE BOOK SELLERS and STATIONERS
All the Latest Magazines. The Largest Line of Local and Other Post-Cards.
PHONE 1214.
509 MONTGOMERY ST., OROVILLE, CAL.

SCHINDLER & SCHLUER
130 BROADWAY, CHICO, CAL.
Victor and Edison Talking Machines. Music and Musical Instruments. Stationery, School and Office Supplies. Spalding Athletic Goods.

GREIN'S LIVERY
TELEPHONE 380-R
Seventh and Main
Chico, California

Choisser Louis D (Grace L) orchardist r w s Park av 1 s of Fruitvale av rfd 2 bx 90
Chong Hi Co Chinese mdse 527 Flume
Chong Lee noodles 710 Alley
Chrispell Ray E (Emma) carver rms 443 Wall
Christian Church Rev George T Meeker pastor Hazel bet 4th and 5th
Christian Science Church 6th nw cor Broadway
Christian Science Free Reading Room 2d cor Broadway
Christianson Eugene J (Ruby) lineman r 321 Normal av
Christianson Henry L (Harriett) trav salsn r 420 Oleander C V
Christianson Jud reprman Pac Tel & Tel Co r 321 Normal av
Christopher Clifton C (Rebecca) gas mkr Pac Gas & Elec Co r 816 Ivy
Christopher George S (Christopher & Sons) b 926 9th
Christopher Rodley (Christopher & Sons) b 926 9th
Christopher Samuel (Grace) (Christopher & Sons) r 926 9th
Christopher & Sons (Samuel, Rodley and G S) meats 544 Broadway
Chung Jun Chinese herbs 820 Oroville av
Church of St John The Evangelist Rev E A Osborn rector 3d nw cor Salem
Church of The Brethren 4th se cor Walnut C T
Churchman Harry L (Rose) mining r 859 Academy D A
Churchman Schuyler E (Churchman & Co) r 530 Broadway
Churchman & Co (S E Churchman Mrs F N Davis) photographers 530 Broadway
CITY BOARD OF LIBRARY TRUSTEES S P Robbins C H Deuel Richard White Eva S Kennedy M E Swain City Library
CITY BOARD OF TRUSTEES 1st Ward J S Waterland 2d Ward William Robbie (chairman) 3d Ward A G Eames 4th Ward Theodore Schwein 5th Ward A M Scott Meetings 1st Tuesday of each month at City Hall
CITY HALL (Municipal Building) 5th ne cor Main Phone 41

F. C. WHITNEY
REAL ESTATE INSURANCE BONDS TIMBER AND MINES
609-A Montgomery St., Oroville, Cal.

CLOUGH LUMBER CO.
PHONE 225 P. O. BOX 687
BUILDING MATERIALS—Lumber, all kinds; Doors and Windows; Mill Work; J. M. Regal Roofing; Beaver Board; Cement.
CHICO, CALIFORNIA.

DR. L. E. AXFORD
OPTOMETRIST
THE EYE ONLY
SILBERSTEIN BUILDING, 440 BROADWAY, CHICO, CAL.
PHONE 244
GLASSES SCIENTIFICALLY FITTED

CITY OFFICIALS **B F Hudspeth Clerk and Assessor Guy R Kennedy Attorney M H Goe Marshal and Tax Collector Richard White Recorder F J Nottelmann Treasurer M H Polk City Engineer and Surveyor C H Hintz Supt of Streets and Sewer Inspector Charles H Camper Supt of Schools G H Taylor Health Officer A W Bond Chief of Fire Department Municipal Building**
CITY PARK **bet Main and Broadway 4th and 5th**
Clapp Thomas D (A Marian) expressman 318 Main r 1044 S Salem D A
Clark Mrs Alice M b 515 Chapman C T
Clark Alpha (Delia) r 806 7th
Clark Anson tmstr b 806 7th
Clark Charles A b 444 Wall
Clark Charles L (Jessie) clk P O b 128 2d av C V
Clark Mrs Delia L r 806 7th
Clark Edna student b 29 Rio Chico Way
Clark Edward C farmer r 445 S Walnut
Clark Ella (wid Harvey) b 633 Broadway
Clark Frederick W (Margaret) clk P O r 320 Oak
Clark F Rice (Hattie) lab r 607 Mulberry C T
Clark George lab b Mrs Jennie Clark
Clark George A tailor Asser & Heron rms 315 Wall
Clark Gertrude rms 733 Main
CLARK HARDWARE STORE **Liston Clark propr 115 Broadway Phone 57**
Clark Mrs Hattie M dressmkr r 209 6th
Clark Homer S (Ida) cabinet mkr D M Co r 1372 S Chestnut B
Clark James W (Jennie) mach hd D M Co r s s Cleveland av 2 e of B st C T
Clark Jennie (wid Ezra) r w s Jackson 1 n of Colorado C T
Clark John W (Mary F) r 944 4th
Clark J H lab rms 313 3d
Clark LeRoy (Naomi) tmstr L Barham r s s Cave 4 w of C C T
Clark Liston (Ruby M) propr Clark Hardware Store r Sacramento av 1 e of Esplanade C V
Clark Mary E (wid John W) r 128 2d av C V

Polk's Lumber Directory OF THE UNITED STATES
A COMPLETE EPITOME OF THE LUMBER TRADE AND KINDRED INTERESTS

FORTIER & BEARDSLEY
Ladies' and Children's Hosiery and Knit Underwear, Waists, Corsets and Millinery.
121 BROADWAY TELEPHONE 87 RECORD BUILDING

The Chico Record
RICHARDS & DEUEL, Proprietors
Record Building, 117 Broadway
Publishers Chico Record
JOB PRINTING IN ALL ITS BRANCHES
CHICO, CAL.

Clark Missouri E (wid James) r 741 4th
Clark Sarah (wid O L) r 444 Wall
Clark Theodore G (Cora L) phys b 841 3d
Clark Walter L (Maud) emp D M Co r n s Boucher 3 e of Mulberry C T
Clark William H (Anna) (Clark & Quinlivan) r 619 9th
Clark William W lab b 806 7th
Clark & Quinlivan (W H Clark P J Quinlivan) saloon 824 Oroville av
Clarke John F (Dorothy) wellborer r 78 6th
Clayton Guy E (Della) with W F Gage r 2d av e of Esplanade C V
Clayton Leo (Myrtle) driver Chico Steam Laundry r Pine se cor 7th
Clayton Lester B student b 342 Ivy

CHICO SODA WORKS
MINERAL WATERS
SODA WATER
BEER AND ICE
PHONE 13-R

CLEEK ANDREW W **(Nellie) bkpr Chico Construction Co r 715 Esplanade C V rfd 1**
Cleland DeWitte lab b 1436 9th
Cleland Enos student b 1436 9th
Cleland Enos L (Laura) tmstr r 1436 9th
Clements Albert lab r 735 Cherry
Clements Anna b 735 Cherry
Clements John F (Emma) carp r 1445 8th
Clendening Carl G (Alpha) bkpr Chico Garage Co b 447 S Broadway B
Clendening Charles F (Jennie) asst supt D M Co r 447 S Broadway B
Clendening Grace G b 447 S Broadway B
Cleveland Frank (Mary E) tmstr r w s Park av 1 s of Humboldt B
Cleveland George E farmer r 1176 Lotus C T

JAPANESE LAUNDRY
AND DRY CLEANING WORKS
T. TERADA, PROPRIETOR
217 MAIN STREET PHONE 131 CHICO, CALIFORNIA

THE ONLY HOTEL OF ITS NAME
TRAVELERS' HOTEL
5TH AND J STS., SACRAMENTO, CAL.

Cleveland George E Jr (Ellen) lab r Irwin se cor C st C T
Cleveland Jesse lab b 1176 Lotus C T
Cleveland Lewis lab b 1176 Lotus C T
CLIFFORD CHARLES A (Elsie) Jeweler 328 Broadway Phone 315-J r 530 Hazel
Clifford Mrs Hannah R b 530 Hazel
Clinton Harry emp D M Co
Clinton Lucius A (Rose) dept supt D M Co r 837 5th
Clinton Mary J (wid William) r 731 Wall
CLOUGH FRANK A (Ellen) Pres Clough Lumber Co r Esplanade cor 1st av C V res Phone 273
CLOUGH LUMBER CO F A Clough pres W A Perley sec A S Jones treas Lumber Doors Windows Mill Work Esplade se cor 8th av C V Phone 225 (see left top lines)
Cluny Boarding House 1310 S Sycamore B

Kitrick's Lumber Yard
OROVILLE, CALIFORNIA

Clute Mrs Lena r e s Nord av 9 n of Sacramento av rfd 3 bx 45
Coady Catherine A tchr Salem Street school b 220 5th
Coady Nellie chf opr Pac Tel & Tel Co b 220 5th
Cockerill Olive student b Esplanade nw cor 1st av C V
Cochrane Ada student b 935 4th
Coffman Mrs Clara bkpr Enterprise Pub Co r 703 Olive
Coffman George E (Mae) r Linden sw cor 2d av C V
Coffman Mae Mrs clk The Golden Rule r Linden sw cor 2d av C V
Coffman William E (Clara) archt D M Co r 703 Olive
Coflin William (Nellie) bartndr r 218 3d
Cohasset Stage 8th av and Arcadian C V
Coker Ray F (Rose E) barber 428 3d r 56 5th
Cole Carrie E (wid James N) r 419 5th cor Main Oak
COLE CHESTER Architect Waterland-Breslauer Bldg Phone 627-R rms Sequoia Hotel (see right top lines)

HOME BAKERY
BREAD, PIES, CAKES, PASTRIES
McPHERSON BROS., Proprietors. 322 BROADWAY, CHICO, CAL. PHONE 349-J

18 RETAIL YARDS
LUMBER
SASH AND DOORS
The Diamond Match Co.
CHICO, CALIFORNIA.
BOX SHOOK
MACHINE SHOPS
18 RETAIL YARDS

Cole Eber lab b 419 S 5th Oak
Cole Franc M b 419 S 5th Oak
Cole Jay (May) pressman Chico Record b 854 Flume
Cole John b J C Cole
Cole John C (Anna) mach hd D M Co r w s S Walnut 1 s of Bidwell av C T
Cole Norman lab b 419 S 5th Oak
Cole Peter H (Edith A) orchardist r s s 1st av 1 w of Esplanade C V
Cole Ross A b 419 S 5th Oak
Collins Arch J auto mech Park Garage rms La Grande Hotel
Collins Daniel mach N E Ry b 703 Park av C T
Collins Flora M steno b 1530 5th
Collins George G bartndr J H Simms rms Hallam House
Collins Margaret A techr Oakdale school b 462 Bidwell av C T
Collins Mrs Mary T r 1530 5th
Collins Matilda L (wid Addison B) r 462 Bidwell av C T
Collins Peter emp D M Co
Collins William J (Elizabeth) pumpman Chico Water Supply Co r 661 Locust C T
Collins W Alexander clk Pac Gas & Elec Co b 462 Bidwell av C T
Colm Frank saloon 500 Main rms 623 Broadway
Colm John Q (Minnie) stockraiser r 811 5th
Colton George (Elizabeth) farmer r s s 3d av 2 w of Lone Pine rd
Colton Herbert T student b George Colton
Colton Ralph E farmer b George Colton
Colwell Mrs Amy r 705 Wall
Compton Charles farmer r w s Mulberry 1 s of 6th C T
Compton Daniel L farmer b 542 3d C T
Compton Ed vaquero Lucas & Crowder
Compton Freeman B (Belva) farmer r 3d nw cor Locust C T
Compton Henry C (Henria P) stockraiser r 144 Chestnut
Compton Herman M (Sarah) butcher r 1182 Lotus C T
Compton Joseph F carp r 542 3d C T
Compton Luman M (Rosa) lab r e end of Irwin av C T

Retail Lumber Dealers,
Wholesale Dealers and Manufacturers of the entire United States, in
POLK'S LUMBER DIRECTORY
PRICE, $10.00 OAKLAND, CAL.

POMONA GROCERY
J. A. LEWIS, PROPRIETOR
FANCY AND STAPLE GROCERIES
At the Cheapest Prices. Up-to-Date Fairbanks Stock and Wagon Scales.
TELEPHONE 591-R COR. LAUREL ST. & DAYTON ROAD

The ROSE DAIRY
CHICO, CALIFORNIA
TELEPHONE 233
818 OROVILLE AVENUE (JUNCTION)
W. S. MURDOCK, Proprietor
Pints, $1.35; Quarts, $2.50. Special Prices on Quantities.

THE CHICO RECORD
Richards & Deuel, Proprietors
JOB PRINTING IN ALL ITS BRANCHES
Record Building, 117 Broadway, Chico, Cal.
PUBLISHERS CHICO RECORD

Conant Wilbur R student b 420 Hazel
Conard Florence b R W Conard
Conard Robert W (Mary L) millhd D M Co r n s 9th 2 e of Sierra
Conard Rosa F student b R W Conard
Conboie Mrs Edna b 220 Oak
Conger Elmer M emp D M Co b 1441 2d
Conger E Truella clk Graves & Blasingame b 1441 2d
Conger Joseph A (Elizabeth) r 1441 2d
Conroy Charles stockman r Parker pl 3 mi e of town
Conroy William lineman Pac Gas & Elec Co rms Union Hotel
CONTINENTAL FIRE INSURANCE CO OF NEW YORK Sears & Masterson agts 440 2d & Masterson agts 440 2d
Conway Isaiah (Florence) gardener r n s Sacramento av 1 e of S P track C V
Conway William J (Belle) music tchr r Hazel sw cor 1st av
Cook Ann I (wid John) b 811 Spruce C V
Cook Charles M (Martha A) carp r w s Hazel 2 n of 2d av C V
Cook Frank (Emma) plasterer r s s 1st av 3 e of Esplanade C V rfd 1
Cook Frank E (Mary) mach hd D M Co r 33 Rio Chico Way
Cook Fred fisherman r 719 Chestnut
Cook Merrill C (Pearl) emp D M Co r s s Almond 1 e of Pomona av
Cook Mrs Pearl clk b Merrill Cook
Cook Rosco mill hd b Frank Cook
Cooke John G (Clara) painter N E Ry r 627 Mulberry C T
Cookham M E emp D M Co
Coon Charles E clk P O r Laburnum ne cor 7th av C V
Coon Ethel A student b C E Coon
Coon Fred D farmer b J N Coon
Coon Jasper N (Addie) farmer r n s Northgraves av 3 w of River rd
Coon Mrs Margaret J b C E Coon
Cooper Calvin A (Georgia) rancher r Magnolia av sw cor 3d av C V

A. W. Fetherston--Real Estate and Insurance
305 MYERS ST., OROVILLE, CAL.
TELEPHONE 500

PHOENIX FLOUR
THE WHITEST
THE BEST
ASK YOUR GROCER

Cooper Claude C (Belle) clk H Cornforth r 224 Sacramento av C V
Cooper Daniel W (Alpha L) bkpr Butte County National Bank r w s Esplanade 2 n of 3d av C V
Cooper John (Martha) propr Hallam House 305 2d
Cooper Leonard (Edith) tel opr S P Co b 1419 9th
Cooper Narcissa (wid Barney) b C A Cooper
Cooper Richard F (Emma) lab r n s alley bet Sacramento av and Ivy 2 w of Ivy av C V
Cooper Velma E b 1407 9th
Cooper Wiley B (Sarah) farmer r s s Cosby av 2 e of Lone Pine av
Cooper Wiley V messr b W B Cooper
Cooper William (Velma) (Bowden & Cooper) r 1407 9th
Cooper William emp W F & Co express b 617 Chestnut
Copper Charles E (Ella) lab r w s Dayton rd 2 s of S P track
Copper Frank A (Sarah) farmer r n s Diamond av 3 e of Walnut av rfd 2
Copper Thornton F emp D M Co b F A Copper
Corbett Chester F saywer D M Co b Z C Corbett
Corbett Zebina C (Mary) carp r n s Boucher 2 e of Mulberry C T
Corbiere Frank hlpr Gage & Pease b 81 8th
Corbiere Henry J (Mrytle) driver Chico Steam Laundry r 81 8th
Corbiere Mrs Myrtle steno Lon Bond r 81 8th
Cordes Henry (Bertha) bartndr Barrel House r 130 8th
Corey G C r Dayton rd
Corke L P r Nord and Sacramento avs
Cornell David C (Eliza) farmer r 1405 1st
CORNFORTH HAROLD (Helen) Staple and Fancy Grocer 210 Broadway Phone 9 branch 1196 Park av Oakdale Phone 218 r 6th and Magnolia C V Phone 43
Cornoyer Mrs Ida M millinery 440 Broadway r 315 Waterland-Breslauer bldg
Cornwell Thomas Y (Daisy) salsn Singer Sewing Machine Co r w s N Hazel 1 n of 4th av C V

See "Al"

The Bike Doctor
He is an Expert Repairer on the following:
GUNS
LOCKS
BICYCLES
TYPEWRITERS
PHONOGRAPHS
MOTORCYCLES
CASH REGISTERS
Keys Made to Order
Auto-Tire Vulcanizing
Harley-Davidson Motorcycles
AL. LINDQUIST
The Chico Cyclery
128 BROADWAY
Phone 359-J
CHICO, CALIF.

Thomas & Kelley--Funeral Directors
OROVILLE, CAL.
PARLORS, 311 LINCOLN ST.—Lady Attendant
TELEPHONE 396-R

INDIVIDUAL IN APPOINTMENTS
TRAVELERS' HOTEL
5TH AND J STS., SACRAMENTO, CAL.

Correvon George E (Vivienne) tailor R Bouthillier r 826 Cedar
Cory Frank restaurant 317 Broadway r same
Cory John B (Florence) lab D M Co r 230 S Chestnut
Cory Lavina b 70 7th
Cory Mabel student b 230 S Chestnut
Cosenni Mateo lab D M Co r w s S Sycamore 4 s of Glenn B
Cosky Leopold F (Ethel) blksmith r s s Sacramento av 1 e of Nord av
Costa Antonio (Mary) cement wkr r e s S Main 1 s of 1st Oak
Costa Jesse L (Violanta) r 633 S 4th Oak
Costa John student b J D Costa
Costa John D (Belle) farmer r e s Nord av 3 n of 8th av rfd 3 bx 170
Costa John V (Mamie) barber C L Meline r Laburnum se cor 8th av C V
Costa Mamie student b J D Costa
Costar Helen tchr b 807 5th
Costar Lloyd tchr Chico High school b 807 5th
Costar Robert A (Dora) b 124 Sacramento av C V
Costar William J (Helen) real est 540 2d r 807 5th
Costar W James student b 807 5th
COUNTY ASSESSOR A E Morton office 135 Broadway
Coupe Daniel emp D M Co b 1310 S Sycamore B
Coutolenc Eugene F (Amelia) meat ctr r Laburnum sw cor 4th av C V rfd 1
Cowles Goldie P b J C Cowles
Cowles James C (Martha) carp r e s Nord av 12 n of Sacramento av rfd 3 bx 48
Cowsert George M (Lulu) painter r 1434 5th
Cox Henry C mngr Hastings Pharmacy r 1115 Park av
Cox Jonathan A student r rfd 1
Cox Otto G (Ethel) automobiles 4th and Main r e s Linden 1 s of 6th av C V
Cox Thomas J b e s N Ivy 1 s of 4th av C V
Cox Viola (wid John) b 138 9th
Coyne George rms 844 Main
Crabb C Alta clk T J Kelly Co b 935 1st

YOU CAN'T COVER
the World with a Postage Stamp, nor can you cover the BUYING PUBLIC without proper representation in your CITY DIRECTORY.

CHESTER COLE
ARCHITECT
Waterland-Breslauer Building
Chico, Cal.

Crabb James N (Hermina) physician 517 3d r 935 1st
Crabbe Lemuel W (Myrtle E) garage 526 Main r 535 Chestnut
Crabbe William (Lavenia P) blksmith r 924 S Chestnut D A
Crabtree Lillian student b n s Big Chico crk rd 1 w of Nord av
Craft Harry I millhd D M Co b 1449 9th
Craft Hattie b 1447 9th
Craft Leonard J r 1449 9th
Crail Luke E b 946 Cedar
Cram Charles W printer 916 9th r same
Crandall Benjamin L emp D M Co b 1183 Lotus C T
Crandall Maude b 77 Boucher C T
Crandall Zeldia E (wid DeWitte C) r 520 3d C T
Cranshaw F William (Alice) farmer r s s Lindo av 2 e of Holly rfd 1 bx 208A
Cranshaw Hazel b F W Cranshaw
Cranshaw Thelma b F W Cranshaw
Crawford Charles E (Cyrthia) farmer r e s Dayton rd 4 n of Rodgers av rfd 2 bx 166
Crawford Errol W clk b J L Crawford
Crawford Evert driver Chico Steam Laundry
Crawford John W foreman Chico Nursery Co r w s Hickory 2 n of 4th
Crawford Joseph L (Ida) orchardist r n s 8th av 2 w of Arcadian C V rfd 1 bx 245
Cray Robert W (Agnes) plumber r 1184 S Broadway D A
Creighton David patternmkr D M Co b n s El Dorado 1 w of Broadway B
Crenshaw see also Cranshaw
Crenshaw Orville F bkpr Chico Ice & Cold Storage Co b 937 Orient
Creson Samuel lab b Stewart av nr Nord av
Crew Dorothy student b 804 3d
Crew Emma H b 441 Salem
Crew Harry b T N Crew
Crew Henry W (Elizabeth) propr H W Crew Drug Co r 804 3d
Crew H W Drug Co H W Crew propr 232 Main

ASSER & HERON
TAILORS
424 Second St., Chico
Phone 480-J

Chico Cornice and Plumbing Works
A. BISCHOFF Proprietor
All Kinds of Sheet Metal, Cornice, Ventilating, Skylight, Tin Roofs. Let Us Figure on Your Plumbing, Gas Fitting, Water Pipes. Water Tanks Made and Installed. Also Pumps Sold and Installed. All Kinds of Plumbing Fixtures Sold.
115 MAIN STREET, CHICO, CAL.

JENKEN and HOLMES
GENERAL CONSTRUCTION, SURVEYING AND ENGINEERING
SPECIALIZING ON IRRIGATION AND SUBDIVISION WORK
OFFICE PHONE, 61 429 THIRD ST., CHICO, CAL.

CHICO
STEAM
LAUNDRY
For
Your Laundry
Regular Rough
Dry and Wet
Wash
GET OUR
PRICES
Phone
183
9th and Flume
CHICO, CAL.

CREW THOMAS N (Sarah E) Cashier Bank of Chico r 2d av and Esplanade C V
Cribbe Frank fisherman b n s Big Chico crk rd 9 w of Nord av rfd 3
Criderman Wilbert E carp b w s Magnolia 2 n of 8th av C V
Crippen Cecil H (Coila) contr carp n s 7th av 1 e of Palm av C V rfd 1
Cripps William lab rms 844 8th
Crispell R E emp D M Co
Crist Arthur olive curer r s s Humboldt av 3 e of Spruce
Crocker Charles C (Simms & Crocker) r 315 Flume
Crockett Albert Waldo prof Normal School r e s Palm av 2 n of 3d av C V rfd 1
Crofts Stuart W jeweler 306 Broadway rms Auditorium Hotel
Croissant Charles b O H Croissant
Croissant Otto H (Katherine) mach r Locust se cor 7th C T
Cronin John track walker S P Co b T C Cronin
Cronin Timothy C (Mary J) lab r e s Ivy 2 n of 12th D A
Crookham Marie E steno b M E Crookham
Crookham Mathew E (Ida) watchman D M Co r e s Elm 1 s of Irwin C T
Crosby Archie mill hd D M Co b Spruce av se cor 9th av C V
Crosby C Turner (Eunice) die wkr D M Co r Hickory nw cor 4th
Crouch Ben E r Dayton rd
Crouch Sylvester r Dayton rd
Crow Herbert E (Martha) clk Pac Tel & Tel Co r 67 3d
Crowder Charles L (Ida) salsn Sears-Masterson Co r 422 Laburnum C V
Crowder Clifford L (Lillian) lawyer 244 Broadway r 46 4th
Crowder Doctor F b 810 3d
Crowder Gilbert A (Nellie) cement wkr Chico Construction Co r 1264 S Sycamore D A
Crowder Kyle D (Lucas & Crowder) b 229 Orient
Crowell Lester clk Germania Hotel
Crum Albert E (Roxie E) r Esplanade nw cor 2d av C V

H. D. SURRELL
PLUMBER, GAS AND STEAM FITTER
ESTIMATES FURNISHED JOBBING WORK GIVEN PROMPT ATTENTION
TELEPHONE 308-R 223-225 MAIN ST., CHICO, CAL.

THE LAST WORD IN HOTEL CONSTRUCTION
TRAVELERS' HOTEL
5TH AND J STS., SACRAMENTO, CAL.

Crum Alice M prin Salem Street primary school b 1416 Park av Oak
Crum Douglas (Elizabeth) constable Municipal bldg r 919 1st
Crum Frank P (Eva) watchman D M Co r 315 Bidwell av C T
Crum Ira B (Espa) agt S F Bulletin 796 4th Oak
Crum Jack student b 1440 Park av Oak
Crump John lab r w s Ivy 1 s of Academy D A
Crum Milton C (Minnie) cond N E Ry r 1440 Park av Oak
Crum Rose A (wid A Jackson) r 1416 Park av Oak
Crum Vera student b 1440 Park av Oak
Crummett Fred C (Eliza) farmer r n s Chico av 2 d of Lone Pine av
Cruse Robert M (Dora) carp r s s California opp Davis C T
Cudd Elverta E b J F Cudd
Cudd James C (Emma) grocer Nord av se cor Sacramento av rfd 3 r same box 174

CHICO SODA WORKS
MINERAL WATERS
SODA WATER
BEER AND ICE
PHONE 13-R

Cudd John F (Anna) hostler H C White r s s Sacramento av 1 w of S P tracks C V rfd 3
Cuddeback DeWitt C (Elizabeth) farmer r e s Nord av 11 n of Sacramento av rfd 3
Cuddeback Peter W (Rose) foreman Chico Construction Co r Esplanade nw cor 8th av C V
Cummings Alfred H (Clarice) drayman r s s 9th 5 e of Locust
Cummings Charles E (Idell) harness mkr F J Nottelmann r 1192 S Broadway D A
Cummings Walter S farmer r w s Walnut av 1 s of Dayton rd rfd 2 bx 164
Cummings W T Sherman (Cora) farmer r s s 12th av 2 w of Laurel av C V
Cunningham Charles A gardener r n s Washington av 2 e of Esplanade C V

For First-Class Book and Job Printing
THE CHICO RECORD JOB OFFICE
RECORD BUILDING, 117 BROADWAY, CHICO, CAL.
PHONE 23

Polk's Lumber Directory OF THE UNITED STATES
A COMPLETE EPITOME OF THE LUMBER TRADE AND KINDRED INTERESTS

JENKEN and HOLMES
GENERAL CONSTRUCTION, SURVEYING AND ENGINEERING
SPECIALIZING ON IRRIGATION AND SUBDIVISION WORK
OFFICE PHONE, 61
429 THIRD ST., CHICO, CAL.

CHICO STEAM LAUNDRY
For Your Laundry
Regular Rough Dry and Wet Wash
GET OUR PRICES
Phone 183
9th and Flume
CHICO, CAL.

CREW THOMAS N (Sarah E) Cashier Bank of Chico r 2d av and Esplanade C V

Cribbe Frank fisherman b n s Big Chico crk rd 9 w of Nord av rfd 3

Criderman Wilbert E carp b w s Magnolia 2 n of 8th av C V

Crippen Cecil H (Coila) contr carp n s 7th av 1 e of Palm av C V rfd 1

Cripps William lab rms 844 8th

Crispell R E emp D M Co

Crist Arthur olive curer r s s Humboldt av 3 e of Spruce

Crocker Charles C (Simms & Crocker) r 315 Flume

Crockett Albert Waldo prof Normal School r e s Palm av 2 n of 3d av C V rfd 1

Crofts Stuart W jeweler 306 Broadway rms Auditorium Hotel

Croissant Charles b O H Croissant

Croissant Otto H (Katherine) mach r Locust se cor 7th C T

Cronin John track walker S P Co b T C Cronin

Cronin Timothy C (Mary J) lab r e s Ivy 2 n of 12th D A

Crookham Marie E steno b M E Crookham

Crookham Mathew E (Ida) watchman D M Co r e s Elm 1 s of Irwin C T

Crosby Archie mill hd D M Co b Spruce av se cor 9th av C V

Crosby C Turner (Eunice) die wkr D M Co r Hickory nw cor 4th

Crouch Ben E r Dayton rd

Crouch Sylvester r Dayton rd

Crow Herbert E (Martha) clk Pac Tel & Tel Co r 67 3d

Crowder Charles L (Ida) salsn Sears-Masterson Co r 422 Laburnum C V

Crowder Clifford L (Lillian) lawyer 244 Broadway r 46 4th

Crowder Doctor F b 810 3d

Crowder Gilbert A (Nellie) cement wkr Chico Construction Co r 1264 S Sycamore D A

Crowder Kyle D (Lucas & Crowder) b 229 Orient

Crowell Lester clk Germania Hotel

Crum Albert E (Roxie E) r Esplanade nw cor 2d av C V

H. D. SURRELL
PLUMBER, GAS AND STEAM FITTER
ESTIMATES FURNISHED
TELEPHONE 308-R
JOBBING WORK GIVEN PROMPT ATTENTION
223-225 MAIN ST., CHICO, CAL.

THE LAST WORD IN HOTEL CONSTRUCTION
TRAVELERS' HOTEL
5TH AND J STS., SACRAMENTO, CAL.

Crum Alice M prin Salem Street primary school b 1416 Park av Oak

Crum Douglas (Elizabeth) constable Municipal bldg r 919 1st

Crum Frank P (Eva) watchman D M Co r 315 Bidwell av C T

Crum Ira B (Espa) agt S F Bulletin 796 4th Oak

Crum Jack student b 1440 Park av Oak

Crump John lab r w s Ivy 1 s of Academy D A

Crum Milton C (Minnie) cond N E Ry r 1440 Park av Oak

Crum Rose A (wid A Jackson) r 1416 Park av Oak

Crum Vera student b 1440 Park av Oak

Crummett Fred C (Eliza) farmer r n s Chico av 2 d of Lone Pine av

Cruse Robert M (Dora) carp r s s California opp Davis C T

Cudd Elverta E b J F Cudd

Cudd James C (Emma) grocer Nord av se cor Sacramento av rfd 3 r same box 174

CHICO SODA WORKS
MINERAL WATERS
SODA WATER
BEER AND ICE
PHONE 13-R

Cudd John F (Anna) hostler H C White r s s Sacramento av 1 w of S P tracks C V rfd 3

Cuddeback DeWitt C (Elizabeth) farmer r e s Nord av 11 n of Sacramento av rfd 3

Cuddeback Peter W (Rose) foreman Chico Construction Co r Esplanade nw cor 8th av C V

Cummings Alfred H (Clarice) drayman r s s 9th 5 e of Locust

Cummings Charles E (Idell) harness mkr F J Nottelmann r 1192 S Broadway D A

Cummings Walter S farmer r w s Walnut av 1 s of Dayton rd rfd 2 bx 164

Cummings W T Sherman (Cora) farmer r s s 12th av 2 w of Laurel av C V

Cunningham Charles A gardener r n s Washington av 2 e of Esplanade C V

For First-Class Book and Job Printing
THE CHICO RECORD JOB OFFICE
RECORD BUILDING, 117 BROADWAY, CHICO, CAL.
PHONE 23

Polk's Lumber Directory OF THE UNITED STATES
A COMPLETE EPITOME OF THE LUMBER TRADE AND KINDRED INTERESTS

Butte County Title Abstract Company
W. T. BALDWIN President
Abstracts and Certificates of Title
OROVILLE, CAL.

Cunningham Dora phone opr rms 645 Salem
Cunningham Lottie phone opr b 205 Flume
Cunningham M Grace phone opr b 205 Flume
Currie Anne H tchr High School b C W Currie
Currie Charles W dentist 440 Broadway b D C Currie
Currie David C (Sarah D) r w s Lindo av 3 n of Sequoia C V
Currie Clifton H (Minnie) mill hd D M Co r 1012 Butte B
Currie E Lucille steno Park Henshaw b 1012 Butte B
Curry see Kurry
Curtis Alonzo emp D M Co
Curtis Earl J student b 648 Mulberry C T
Curtis Ernest A (Myrtle) lineman Pac Tel & Tel Co r 156 Bidwell av 1 e of Elm C T
Curtis George W (Ella B) (Curtis & Bass) r 648 Mulberry C T
Curtis Helene J student b 217 Wall
Curtis William A draftsman D M Co b 741 1st
Curtis & Bass (G W Curtis O S Bass) produce 514 Broadway
Curtiss Almon H b Mrs O E Curtiss
Curtiss Alonzo A mach hd D M Co b Mrs O E Curtiss
Curtiss Dora E student b Mrs O E Curtiss
Curtiss Estella M steno b Mrs O E Curtiss
Curtiss Mary A b Mrs O E Curtiss
Curtiss Olive E (wid Alonzo A) r w s Salem 1 n of Humboldt B
Curtiss Oscar O student b Mrs O E Curtiss
Curtiss Sarah A student b Mrs O E Curtiss
Cusick R S rancher r Kennedy av rfd 3 bx 113
Cussick Anita M b John Cussick
CUSSICK BARNEY vice-pres Butte County Savings Bank and Real Estate 133 Broadway r 229 4th
Cussick Mrs Elizabeth r w s Spruce 1 n of 5th av C V rfd 1
Cussick John (Elizabeth) supt r w s Spruce 1 n of 5th av C V rfd 1
Cussick John B student b John Cussick
Cussick Mrs Margaret r 408 Salem
Cutter Harry E second hd goods 415 3d rms 427½ 3d
Cutter Henry H (Bettie) r 974 S Salem D A
Cutter Lyde M b 974 S Salem D A

YOU CAN'T COVER
the World with a Postage Stamp, nor can you cover the BUYING PUBLIC without proper representation in your CITY DIRECTORY.

THE DIAMOND MATCH COMPANY
CHICO, CALIFORNIA Manufacturers of TELEPHONE 700
Sugar and White Pine Lumber, Box Shook, Sash, Doors, and General Mill Work.
Shingles, Lath, Shakes; Machinist Founders, Blacksmiths, Boiler Makers, Logging Engineers, Logging and Mill Supplies.

Cutter Ross S real estate 532 Broadway r 974 S Salem D A

D

Dabney Mrs Sue b T F Dillon
Daborky Henry (Valentine) lab Pac Gas & Elec Co r Laurel sw cor 5th C T
Dahlman Clyde E mach b 927 9th
Dahlman Homer A student b 927 9th
Dahlman John E (Martha) carp r 927 9th
Daily Cornelius M barber 319 Broadway r 144 7th
DAILY TRIBUNE R B Rose mngr 542 Broadway Phone 224
Dale Margaret F music tchr b 1st ne cor Oleander C V rfd 1
Daly Charles E (Eva D) (C E Daly & Co) r 418 Flume
Daly C E & Co (C E Daly F E and W R Brown) clothing 320 Main
Daly Grace student b 68 4th
Daly John (Cassie) wholesale liquors 426 3d r 514 Ivy
DALY JOHN C (Hattie B) Shoes 236 Main Phone 302-J r 68 4th Phone 188
Daly J Cardiff clk J C Daly b 68 4th
Daniels Georgie E b 416 Salem
Daniels Loren B (Nora) r 416 Salem
Daniels May student b 1012 1st
Daniels Philip I sign painter G W Carney rms 1008 5th
Darnell Daniel F mngr I C S Co r 5th bet Orient and Olive
Daswell Mary L (wid Alfred E) r 1006 S Salem D A
Daugherty Ezra L (Mary) emp D M Co r Martin ne cor Colorado C T
Daugherty Samuel C (Sarah A) blksmith r w s Boucher av 1 s of Colorado C T
David Eli V (Junia) real estate e s Esplanade 4 n of 2d av r Oleander 2 s of 4th av C V rfd 1
David Julian (Emma) r 717 Mulberry C T
Davidson C Omer (Lottie) wellborer r 535 Orient
Davidson Edwin F b G W Davidson
Davidson George W r e s Zuni 2 n of Sequoia C V rfd 1
Davidson Lee emp D M Co

THE CHOCOLATE SHOP
410 Myers Street, Oroville, Cal.
R. L. JONES, Proprietor.
Phone Main 100

Northern California Title Company
ABSTRACTS AND CERTIFICATES OF TITLE
OROVILLE CALIFORNIA

GRISWOLD LUMBER CO.
MANUFACTURERS AND DEALERS IN LUMBER, CHICO, CAL.
PHONE 405-J MILL AT COHASSET 725 BROADWAY, CHICO

The Chico Record
Publishers Chico Record
JOB PRINTING IN ALL ITS BRANCHES
CHICO, CAL.
Record Building, 117 Broadway
RICHARDS & DEUEL, Proprietors

Davie Hyder scavenger r 8th sw cor Elm
Davies Jennie A clk D M Co b 618 Salem
Davies Prudence (wid Thomas) r 618 Salem
Davis Bernard b Mrs Grace Davis
Davis Bertha instr Normal school b 720 2d
Davis Bessie V steno b 780 4th Oak
Davis Commodore P lab b 56 8th
Davis Mrs Florence N (Churchman & Co) r n s 3d 1 e of Locust C T
Davis Goldie student b 730 5th
Davis Grace (wid Reuben) r Laburnum se cor 6th av C V rfd 1
Davis Ida student b 1024 1st
Davis Jeanette R steno b Mrs Grace Davis
Davis John C (Sadie E) mining r 780 4th Oak
Davis John T lab r 633 Wall
Davis Clyde cashr N E Ry b 780 4th Oak
Davis Mrs Lily r 4th cor Spruce C V rfd 1
Davis Marion H (Jessie) foreman N E Ry r 1465 Park av C T
Davis Mrs R B janitress Chico Vecino school r Laburnum se cor 6th av C V rfd 1
Davis Mrs Tessie clk Graves & Blasingame rms 307 Wall
Davis Thomas F (Maggie) r 835 9th
Davis Viola A clk G F Waterland b Mrs Grace Davis
Davis William sausage mkr J J Spear b rear n s Butte 1 w of S Chestnut
Davisson Carroll A student b 1012 1st
Dawson Dolores b 740 Orient
Dawson James (Mae) lab C C DeMarais r 423 Walnut
Dawson Victoria E (wid Francis J) r 536 Cedar
Dawson William J (Amelia) carp r 740 Orient
Day George W emp D M Co b 540 8th
Day John W (Nellie) bootblk 309 Broadway r n s Orient 1 e of 7th
Day Mary M (wid Lewis E) r 417 Normal av
Day William G (Mary E) r 1207 S Chestnut D A
Dean Frona F lndry wkr Chico Steam Laundry b 226 Laurel C T

RUSSELL & BLETSCHER, Props. TELEPHONE 44
CHICO CREAMERY
DEALERS AND MANUFACTURERS OF DAIRY PRODUCTS
520 THIRD STREET HOME OF BLUE RIBBON ICE CREAM CHICO, CALIFORNIA

PHOENIX FLOUR THE WHITEST
THE BEST
ASK YOUR GROCER

Dean Harry H (Helen) elec N E Ry r 217 Humboldt B
Dean John W (Stella) peddler r 226 Laurel C T
Dean Leta R student b 707 3d
Dean Vera L student b 707 3d
Dean William B (Bertha F) supt retail yards D M Co r 707 3d
Dearing William lab r s s 11th av 1 e of Esplanade C V
DeBock Emil A (L Ella) farmer r w s Dayton rd 1 n of Durham rd rfd 2 bx 154
DeBock Lloyd student b E A DeBock
Decious Joseph W (Elizabeth) shoe repr 904 Oroville av r 692 Bidwell av Oak
Deck Hazel student b 144 Chestnut
Decker George W (Eleanora) mach r Laburnum nw cor 2d av C V rfd 1
Deedes A Edward (Sarah) lab r n s Pomona av 3 w of Dayton rd

Peoples Savings and Commercial Bank
J. F. Morehead, President; J. A. Bennett, Vice-President; Lee Richardson, Vice-President; H. S. Moir, Cashier; R. A. Mitchell, Ass't Cashier.
FOURTH AND BROADWAY CHICO, CALIFORNIA

Deering Anna P milliner b 621 Locust C T
Deering Clarence E (Mary E) driver Chas Lutz r 621 Locust C T
Deering William C (Anita) clk P O r 22 E 7th 13th subdivision
DeGarmo John E (Kate) lab r Sacramento av nr Nord av rfd 3
DeGarmo Roseltha(wid William J) b 500 Sacramento av C V
Degnan George W (Frances) sawfiler D M Co r 1145 S Chestnut D A
DeHaven Mrs Ethel H r 916 9th
Deimer R emp D M Co r n s Boucher 1 e of C st C T
Deirup Harry T (Ethel) lawyer Waterland-Breslauer bldg r s s 7th 2 e of Pine
DeLong Albert A (Emma) brakeman N E Ry r 903 Orient
DeLong Charles I (Abbie) clk H Cornforth r 1154 Lotus C T
DeLong James (Emma) clk H Cornforth r 936 Orient

See "Al"

The Bike Doctor
He is an Expert Repairer on the following:
GUNS
LOCKS
BICYCLES
TYPEWRITERS
PHONOGRAPHS
MOTORCYCLES
CASH REGISTERS
Keys made to Order
Auto-Tire Vulcanizing
Harley-Davidson Motorcycles
AL. LINDQUIST
The Chico Cyclery
128 BROADWAY
Phone 359-J
CHICO, CALIF.

PHONE 302-L 618 MONTGOMERY ST., OROVILLE,
J. E. SANGSTER The Rexall Druggist
For Your Drug Wants

TRAVELERS' HOTEL
5TH AND J STS., SACRAMENTO, CAL.
CAFE SERVICE AND CUISINE UNEXCELLED

The Lee Pharmacy
A. S. JONES Proprietor
Odd Fellows' Building
Chico, Cal.
Cor. 3rd and Broadway
PHONE 10
OUR 3 SPECIALTIES
Accuracy
Pure Drugs
Courteous Treatment

DeLong Samuel J chauffeur b w s Park av 1 s of 7th B
DeLong Verda I student b 1116 Lotus C T
DeLong William E (Bertha) rural carrier P O r 1116 Lotus C T
DeMarais Claude C (Margaret) plumber 707 Broadway r 705½ same
DeMarais Victor (Alice) trav salsn b 928 4th
DeMarto Roland gardener b 148 Salem
Demos Christ porter 235 Main r nr ball grounds
Demos Mrs Margaret C b n s Irwin 1 w of B C T
Demos Samuel lab D M Co b 422 Locust C T
DeMoss Charles L (Lily) lab r w s Linden 2 n of 4th av C V
Dennis John emp D M Co b 633 S 4th Oak
Denson Lucinda (wid Orville C) r s s Irwin 3 e of C st C T
Deranso Hugh (Floria L) clk H Cornforth r 615 Mulberry C T
DeShields Alfred W (May) lab D M Co r 943 Calaveras B
Despain Hazel M steno Board of Education b 1149 Lotus C T

McQueen & Fortier--Sheet Metal Works
The Only Exclusive Sheet Metal Works in Northern California
TELEPHONE 308-R
223-225 MAIN STREET
CHICO, CALIFORNIA

Despain Martin tmstr r 1149 Lotus C T
Despain Myrtle student b 1149 Lotus C T
Despain Oma R student b 1149 Lotus C T
Despain Pearl V student b 1149 Lotus C T
Detar Boyd S (Frankie A) emp D M Co r 418 Park av Oak
Detar Claude L student b 418 Park av Oak
Detar Walter W (Ethel) dairy Park av se cor 6th C T
DEUEL CHARLES H (Bertha) (Richards & Deuel) r 224 Ivy Phone 197
Deveney James Q (Mary T) farmer r Laburnum av se cor 7th av C V
Deveney L Brett clk Albert Ware b J Q Deveney
DeVoe Mrs Kitty r 540 8th
Dewey Constance tchr High school b 535 3d
Dewey Ester L student b G C Dewey

KUSEL'S BIG STORE BOOK SELLERS and STATIONERS
All the Latest Magazines. The Largest Line of Local and Other Post-Cards.
PHONE 1214. 509 MONTGOMERY ST., OROVILLE, CAL.

SCHINDLER & SCHLUER
130 BROADWAY, CHICO, CAL.
Victor and Edison Talking Machines. Music and Musical Instruments. Stationery, School and Office Supplies. Spalding Athletic Goods.

DIAMOND HOTEL Arthur A Mirfin propr 4th bet Broadway and Salem Phone 260
DIAMOND MATCH COMPANY V S Woolley Pacific Coast Mngr Lumber Mnfrs Sash Doors and Boxes Match Mnfrs Barber Phone 800 (see front cover and right top lines)
Dibble Albert E saywer D M Co b 208 Cedar
Dibble Charles R brakeman b 208 Cedar
Dibble Martha J (wid Jabez S) r 208 Cedar
Dibble William A lab Chico Nursery Co b 208 Cedar
Dickson Alice M student b 918 S Chestnut D A
Dickson Ruth E student b 918 S Chestnut D A
Diller Mrs Roland r 318 Hazel
Dillman & Drescher Dayton rd
Dillon John H (Sallie) carp r s s 5th av 1 e of Esplanade C V
Dillon Thomas F (Louise) carp r 6th av cor Laburnum C V rfd 1
Dineen Daniel (Adeline) lab D M Co r 225 Barber B
Dineen William student b 225 Barber B
Dinnel Oscar M (Estelle) lab r e s Oak Lawn av 6 n of Big Chico crk rd
Dinnel Vernon J lab Chico Nursery b O M Dinnel
Disney Clarence waiter 317 Broadway b T G Disney
Disney Edgar lab b T G Disney
Disney Theodore G (Mary E) cigars 114 Main r w s N Hazel 1 s of 6th av C V
Disney W Albert lab b Hazel cor 6th av C V
Dix Myrtle Z nurse Enloe hospital
Dixon Grace G b 441 S Broadway B
Dixon James M (Grace) ins r 441 S Broadway B
Dixon Nola O mach 407 Main r 26 8th
Dixon Oliver O (Lulu) barber J A Mitchell r 26 8th
Doan William barnman H C White
Dobbins Arlie tchr Parrott district school Chico P O box 523
Dobbins Benjamin (Pearl) r w s Sierra 3 n of Humboldt av
Dobry Michael (Theresa) shoemkr 1325 Park av C T
Dobry Vlasta student b 1325 Park av C T
Dodge Charles lab r s s Cave 1 w of C st C T

GREIN'S LIVERY
TELEPHONE 380-R
Seventh and Main
Chico, California

F. C. WHITNEY
REAL ESTATE INSURANCE BONDS TIMBER AND MINES
609-A Montgomery St., Oroville, Cal.

CLOUGH LUMBER CO.
PHONE 225 P. O. BOX 667
BUILDING MATERIALS—Lumber, all kinds; Doors and Windows; Mill Work; J. M. Regal Roofing; Beaver Board; Cement.
CHICO, CALIFORNIA.

DR. L. E. AXFORD
OPTOMETRIST
PHONE 244
SILBERSTEIN BUILDING, 440 BROADWAY, CHICO, CAL.
THE EYE ONLY
GLASSES SCIENTIFICALLY FITTED

Dominie Harry F clk H Cornforth b 742 2d
Donahue Cyrus D (Katie) clk r 1326 5th
Donahue LeRoy E tel opr b 1326 5th
Donohue Genevieve student b 641 6th
Donohue John T (Annie) (T J Kelly Co) r e s Esplanade 1 n of Sacramento av C V
Dooley Thomas (Kate) r 108 Broadway
Doriot Herdsman (Gladys) painter rms 205 Flume
Dorman Frank S (Dee) painter r s s Pomona av 1 w of Dayton rd rfd 2 bx 171A
Dorn Building 432 2d
Dorn Eugene W (Myrtle) orchardist r 604 Salem
Dorn Julia A (wid G W) b 604 Salem
Dorrett Charles E (Julia E) emp D M Co r 104 S Walnut C T
Dorrett Fred r Humboldt rd
Dorrett Mrs Meda student b 837 Wall
Dorrett W C r Humboldt rd
Doris Henry C porter rms 215 Main
Dorsey C Wesley b Mrs Melissa Dorsey
Dorsey Melissa (wid C Newton) r s s Barber 2 w of Park av B
Dorsey Rhoda J b Mrs Melissa Dorsey
Douban Philip J (Blanche) r Laburnum nw cor 3d av C V rfd 1
Douglas H O r Shasta rd rfd 1 bx 181A
Dougherty Mrs Mary A rms Park Hotel
Doughty William T (Viola M) horseshoer r w s Palm av 1 n of 6th av C V rfd 1
Dow Percy E mach hd D M Co b 905 6th
Dow Rinaldo R (Eunice) carp D M Co r 905 6th
Dowell Blanche student b 926 8th
Dowell John H miner r 926 8th
Downey Andrew J (Susan J) carp r 131 1st av C V
Downing Homer J salsn b 940 S Salem D A
Downing Mabel M b 940 S Salem D A
Downing Maggie M (wid John M) r 940 S Salem D A
Downing William G (Lorene) pharmacist H W Crew Drug Co r 633 6th
Doyle James B (Mary J) r 114 Hazel

Polk's Lumber Directory OF THE UNITED STATES
A COMPLETE EPITOME OF THE LUMBER TRADE AND KINDRED INTERESTS

FORTIER & BEARDSLEY
Ladies', Misses' and Children's Wearing Apparel
121 BROADWAY TELEPHONE 87 RECORD BUILDING

Doyle James T trav salsn b 114 Hazel
Doyle Mary E tchr Salem Street primary school b 114 Hazel
Doyle Sarah E tchr b 114 Hazel
Drane Hiram A (Anna) salsn Sears-Masterson Co r w s Esplanade 3 n of 6th av C V
Dreiss Charles A (Nellie C) jeweler 226 Main r 1126 Park av Oak
Dreiss George W student b 1126 Park av Oak
Dreiss John H (Soules & Dreiss) b 1126 Park av Oak
Drescher Frank (Helen) cabt mkr D M Co r w s Elm 3 n of Butte C T
Droege George F (Fannie) r n s Fruitvale av 3 w of Main B
Drouillard Edward (Ida) lab r e s Linden 4 n of Humboldt av
Due John C (Mamie C) millwright D M Co r 1072 S Chestnut D A

CHICO SODA WORKS
MINERAL WATERS
SODA WATER
BEER AND ICE
PHONE 13-R

Duer Goldie lndry wkr b Isaac Duer
Duer Isaac (Lizzie) milk dlr r w s Linden 2 n of Humboldt av
Dugan Mrs Blanche sales woman Fortier & Beardsley r 3d av nw cor Laburnum C V
Dugan P J b 3d av nw cor Laburnum C V
Dugger Cordie M A tchr Chico Vecino school b 624 Esplanade C V
Dugger James M (Mary M) contr r 624 Esplanade C V
Dunbar Love A b n s 2d av 2 e of S p tracks C V
Duncan Frank L r 501 Arcadian C V
Dunlap Mrs Ada V r 607 9th
Dunn Charles propr High Wah Tong r 803 Main
Dunn Charles H lab b 1143 9th
Dunn Clementine (wid Larkin) r 220 2d
Dunn Jack B (Ethel) orchardist r s s 2d av 2 e of S P tracks C V

The Chico Record
RICHARDS & DEUEL, Proprietors
Record Building, 117 Broadway
Publishers Chico Record
JOB PRINTING IN ALL ITS BRANCHES
CHICO, CAL.

JAPANESE LAUNDRY
AND DRY CLEANING WORKS
T. TERADA, PROPRIETOR
217 MAIN STREET PHONE 131 CHICO, CALIFORNIA

EQUALED BY SOME————————EXCELLED BY NONE
TRAVELERS' HOTEL
5TH AND J STS., SACRAMENTO, CAL.

Dunn Mrs Lena G r 641 8th
Dunn Robert B chauffeur Chico Soda Works b 1143 9th
Dunn William R (Mary M) (Dunn & Taber) r 918 S Salem
Dunn & Taber (W R Dunn J H Taber) soda works 715 Main
Dunscomb Minnie (wid James) r n s Cleveland av 2 e of Martin C T
Dunwoody Edith F clk The Emporium b W K Dunwoody
Dunwoody Leonard S lndry wkr Chico Steam Laundry b W K Dunwoody
Dunwoody Paul H clk S V McLean b W K Dunwoody
Dunwoody William K (Mary H) mining r w s N Cherry 1 n of 4th av C V
Dupen James R (Bessie) (Dupen & Son) r 28 7th
Dupen William (Rebecca) (Dupen & Son) r 32 7th
Dupen & Son (William and James R) watchmakers 4th and Broadway

Kitrick's Lumber Yard
OROVILLE, CALIFORNIA

Duplessis Napoleon cigar mkr F J Quilter rms 626 Main
Dupree Hattie J (wid Walter) r 936 Olive
Durkee Mrs Annie E r n s 1st av 1 e of Laburnum C V rfd 1
Durkee Frank B student b Mrs A E Durkee
Durkee Sadie F I student b Mrs A E Durkee
Durkee Wendell P student b Mrs A E Durkee
Dutra Joaquin (Mary) orchardist r n s 11th av 3 w of Zuni av C V
Dutra Joseph (Minnie) farmer n e s Crouch av 1 n of Chico av
Dutra Joseph P lab D M Co b Joseph Dutra
Dutro Manuel P (Mary) lab r s s Boucher av 2 s of Cleveland av C T
Dye Isaac D r w s Sierra 2 s of 8th
Dye Jeannette M clk The Emporium b I D Dye
Dyer Charles W (Reynolds & Dyer) r Marysville

HOME BAKERY
BREAD, PIES, CAKES, PASTRIES
McPHERSON BROS., Proprietors. 322 BROADWAY, CHICO, CAL. PHONE 349-J

18 RETAIL YARDS
LUMBER SASH AND DOORS
The Diamond Match Co.
CHICO, CALIFORNIA.
BOX SHOOK MACHINE SHOPS
18 RETAIL YARDS

Dyer Ella housekpr b 621 1st
DYER HENRY A Wines Liquors and Cigars 413 2d r 621 1st
Dyer Mary student b Mrs Matilda Dyer
Dyer Mrs Matilda r s s Cave 2 w of C st C T

E

Eade Ivan (Anna) wellborer r 217 Flume
Eads S Creed pharmacist H W Crew Drug Co b 429 7th
Eads Samuel M (Laura) shoemkr 730 Main r 429 7th
Eagleton William (Lida M) cement wkr Chico Construction Co r n s 3d av 2 e of Oleander C V
Ealand Eva M instr Normal school b 238 Hazel
Eames Adoniram G (Harriet) (city trustee) propr Chico Soda Works r 932 5th
Eames Helen M b 932 5th
Eames Henry A (Emma) mngr Chico Ice & Cold Storage Co r 1211 Park av C T
Earl R Benjamin (Lawreena) wire chf Pac Tel & Tel Co r 719 Salem
Earll Lillie tchr b 238 Hazel
Earll Nancy R (wid William) r 238 Hazel
Early Francis H (Sarah) chauffeur Early & Son r 145 4th
Early John mngr Early & Son rms 306 Main
Early John F waiter b 145 4th
Early & Son John Early mngr taxicabs 306 Main
East Ellen (wid William) r 128 4th
East James I sales agt National Cash Register r Park Hotel
Eastman Sylvester G (Mary E) farmer r e s Dayton rd 1 n of Rodgers ave rfd 2 bx 158
Eaton Rev Edwin H (Harriet) r Martin se cor Wisconsin C T
Eaton Esther student b 1037 3d
Eaton Fred M (Madeline J) real est and ins 405 Normal av
Eaton Harold student r Lowrey Cal
Eaves Cyrus G (Emma) carp r n s Big Chico crk rd 7 w of Nord av
Eaton Paul R (Fannie) pianos 130 Broadway r 429 Wall
Eckerman C W salsn C W Porter

Retail Lumber Dealers,
Wholesale Dealers and Manufacturers of the entire United States, in
POLK'S LUMBER DIRECTORY
PRICE, $10.00
OAKLAND, CAL.

POMONA GROCERY
J. A. LEWIS, PROPRIETOR
FANCY AND STAPLE GROCERIES
At the Cheapest Prices. Up-to-Date Fairbanks Stock and Wagon Scales.
TELEPHONE 591-R COR. LAUREL ST. & DAYTON ROAD

The ROSE DAIRY
TELEPHONE 233
W. S. MURDOCK, Proprietor
CHICO, CALIFORNIA
818 OROVILLE AVENUE (JUNCTION)
Pints, $1.35; Quarts, $2.50. Special Prices on Quantities.

THE CHICO RECORD
Richards & Deuel, Proprietors
JOB PRINTING IN ALL ITS BRANCHES
PUBLISHERS CHICO RECORD
Record Building, 117 Broadway, Chico, Cal.

Eckman Percy D (Marie) carp r 819 Flume
Economy Stores Chalmers & Fanno proprs 806-814 Main
Eddy Chester V clk C E Daly & Co rms 440 Broadway
Eddy Judson E b 1412 6th
Eddy Laura clk M Oser & Co b 617 Main
Edgar Bertha (wid Frank M) r 1133 5th
Edgar E Wanda student b 1133 5th
Edmiston Paul J (Goldie) (Chico Paint & Oil Co) r 6th ne cor Pine
Edmonds John (Belle) lab r s s Almond 3 e of Pomona av
Edmonds J H gauger U S Internal Revenue rms 537 5th
Edwards Annie (wid Edward) b 144 7th
Edwards Edward M (Addie) janitor Butte County National Bank r 736 Ivy
Edwards George W (Pearl E) trav salsn r 290 Bidwell av C T
Edwards Harry M driver Chico Ice & Cold Storage Co b 971 Olive
Edwards Josephine L tchr Salem Street primary school b 330 Wall
Edwards Mary M (wid William L) r 971 Olive
Edwards Rufus G (Belle) photographer Oleander av nw cor 7th C V
Egbert Delance baggage clk S P Co b 704 6th
Eggers Luther F (Jean B) lawyer 429 3d r w s Magnolia av 1 n of 1st av C V
Eibe Clara nurse 33 Rio Chico Way
Eicher Alice M tchr b 302 Ash
Eicher Hiram S (Martha) lab r 302 Ash
Eicher Wesley A b 302 Ash
Einge Edna student b 935 4th
Eldredge Ivy E tchr Chapman school rms 228 Wall
Eliot Alice J (wid George W) r Record bldg apts
Elite Tailoring Co 216 Main
Elks Building 2d bet Broadway and Salem
Elks Club 2d bet Broadway and Salem
Eller Antone lab b John Eller
Eller John lab r e s Ivy 3 n of 12th D A

A. W. Fetherston--Real Estate and Insurance
305 MYERS ST., OROVILLE, CAL.
TELEPHONE 500

PHOENIX FLOUR
THE WHITEST
THE BEST
ASK YOUR GROCER

Eller Nicholas lab D M Co b John Eller
Elliott Mrs Cora B music studio Waterland-Breslauer bldg b rear 628 Normal av
Elliott Edwin A (Ella) farmer r w s Pomona av opp Warren rfd 2
Elliott Emmet emp D M Co b 1310 S Sycamore B
Elliott Clarence F sub carrier P O b 141 9th
Elliott Helen student b rear 628 Normal av
Elliott Imogen F clk T J Kelly Co b E A Elliott
Elliott John F trav salsn r rear 628 Normal av
Elliott Lawrence W auto repr b E A Elliott
Elliott Merle A student b E A Elliott
Elliott William (Mattie E) r 320 2d
Ellis Mrs Amanda b Locust ne cor 6th C T
Ellis Frank M (Dolores) elec opr Pac Gas & Elec Co r Salem ne cor Fresno
Ellison Joseph H lab r Shoshone sw cor 12th av C V
Elmore Ezra B lab C B White b 418 Hickory
Elmore George M (Mary) lab r 1928 Fifth
Elmore Mima (wid George) r 418 Hickory
Elmore Nancy E (wid William) b w s Elm 2 n of Butte C T
Elmore Perry M (Ivy) lab D M Co r w s Elm 2 n of Butte C T
Elwood Luane (wid Guy B) b 38 5th
Ely William S (Cora) emp D M Co r 909 Orient
Emberto M lab D M Co
Embrey Clyde C barber Smith & Weber
Emerson Eugene b 621 Locust C T
Emery Clarence (Lillie) baker O K Bakery r 433 2d
EMPLOYES LIABILITY ASSURANCE CORPORATION OF LONDON Sears & Masterson agts 440 2d
EMPORIUM THE P H Fotheringham propr Department Store 142 Broadway Phone 372-J
Endicott Oliver H (Sarah A) carp r 630 Cherry
Engel Mrs M E undertaker 626 Broadway
English Alva (Louise) r 420 Mulberry C T
English John T (Lydia) peddler r 63 Mill C T
Engstrom Alfred emp D M Co b 215 Barber B

See "Al"

The Bike Doctor
He is an Expert Repairer on the following:
GUNS
LOCKS
BICYCLES
TYPEWRITERS
PHONOGRAPHS
MOTORCYCLES
CASH REGISTERS
Keys Made to Order
Auto-Tire Vulcanizing
Harley-Davidson Motorcycles
AL. LINDQUIST
The Chico Cyclery
128 BROADWAY
Phone 359-J
CHICO, CALIF.

Thomas & Kelley--Funeral Directors
OROVILLE, CAL.
PARLORS, 311 LINCOLN ST.—Lady Attendant
TELEPHONE 396-R

THE CENTER OF COMMERCIAL ACTIVITY
Wholesale and Retail
TRAVELERS' HOTEL
5TH AND J STS., SACRAMENTO, CAL.

Engstrom Andrew lmbr grader D M Co b 1264 S Sycamore D A
Engstrom John lab D M Co b 215 Barber B
ENLOE HOSPITAL 330 Flume Phone 130 (see adv opposite)
Enloe Newton E student b 330 Flume
ENLOE NEWTON T (Isabella) Physician and Surgeon 330 Flume Phone 130
Enos Enos (Sylvia) horse shoer 419 7th r 705 7th
Enos Ernest tamales 229 Main
ENTERPRISE PRINTING HOUSE H A Carson mngr 531 2d Phone 19
ENTERPRISE PUBLISHING COMPANY John Briscoe and F J O'Brien proprs 531 2d Phone 19
Entler Joseph F (Mary E) farmer r 340 Salem
Epperson Mattie (wid Edwin A) b 104 7th
Erdmann William (Julia) cabt mkr D M Co r 930 Butte B
Erickson Ed porter Hotel Diamond
Erickson Emile (Emma) foreman D M Co r 343 Normal av
Esman William J (Emma L) eng r 515 Chapman C T
ESTES BOOT SHOP (Hubert Estes) 412 Broadway Phone 642-J (see back cover)
ESTES HUBERT (Ethel M) (Estes Boot Shop) r 80 7th
Estes Nathaniel r 80 7th
Estes R G rancher r Kennedy av rfd 3
Eubanks C William (Jessie) lab r Poplar 2 s of 9th
Eubanks Harry lab b C William Eubanks
Eusebis Carlo rancher r rfd 3 bx 88
Evans Adeline T (wid Aaron) r 31 Rio Chico Way
Evans Clare picture opr Lyric Theatre
Evans Clarence L b 808 Walnut
Evans Mrs Dove r w s Oleander 2 e of 1st av C V
Evans D Green lab r 808 Walnut
Evans Forest hlpr Chico Garage Co b 135 Bidwell av C T
Evans Frank W carp b 536 Chapman C T
Evans Genta E b 808 Walnut
Evans Harold L solr J S Spear b 301 Olive
Evans Ina L clk Albert Steinberg b 230 Humboldt av
Evans Joseph M (Cora F) carp r 230 Humboldt av

YOU CAN'T COVER
the World with a Postage Stamp, nor can you cover the BUYING PUBLIC without proper representation in your CITY DIRECTORY.

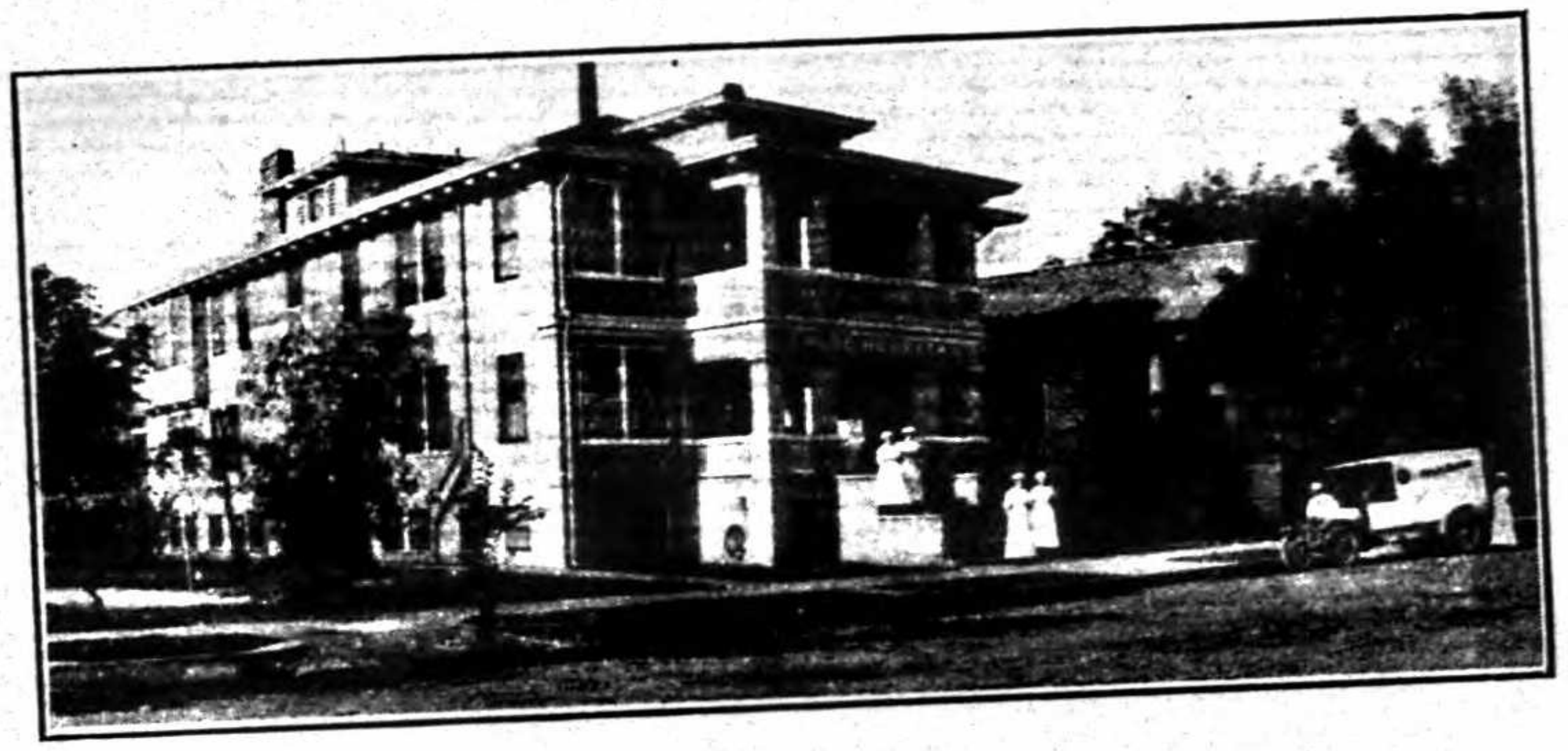

ENLOE HOSPITAL
330 FLUME STREET, CHICO, CAL.

BATH DEPARTMENT

Turkish Baths, $2.00

Sulphur Baths
Effervescent Baths
Electric Baths
Salt Baths

Steam Baths
Plain Baths
Shower Baths
Sitz Baths

Electric and Hand Massage

Lady and Gentleman Attendants

THE CENTER OF COMMERCIAL ACTIVITY
Wholesale and Retail
TRAVELERS' HOTEL
5TH AND J STS., SACRAMENTO, CAL.

Use Dr. Mathews' Malaria Remedy Accept no other.
AS A TONIC—A positive cure for all Malaria Complaints. One bottle convinces.
For Sale by all Druggists

Engstrom Andrew lmbr grader D M Co b 1264 S Sycamore D A
Engstrom John lab D M Co b 215 Barber B
ENLOE HOSPITAL 330 Flume Phone 130 (see adv opposite)
Enloe Newton E student b 330 Flume
ENLOE NEWTON T (Isabella) Physician and Surgeon 330 Flume Phone 130
Enos Enos (Sylvia) horse shoer 419 7th r 705 7th
Enos Ernest tamales 229 Main
ENTERPRISE PRINTING HOUSE H A Carson mngr 531 2d Phone 19
ENTERPRISE PUBLISHING COMPANY John Briscoe and F J O'Brien proprs 531 2d Phone 19
Entler Joseph F (Mary E) farmer r 340 Salem
Epperson Mattie (wid Edwin A) b 104 7th
Erdmann William (Julia) cabt mkr D M Co r 930 Butte B
Erickson Ed porter Hotel Diamond
Erickson Emile (Emma) foreman D M Co r 343 Normal av
Esman William J (Emma L) eng r 515 Chapman C T
ESTES BOOT SHOP (Hubert Estes) 412 Broadway Phone 642-J (see back cover)
ESTES HUBERT (Ethel M) (Estes Boot Shop) r 80 7th
Estes Nathaniel r 80 7th
Estes R G rancher r Kennedy av rfd 3
Eubanks C William (Jessie) lab r Poplar 2 s of 9th
Eubanks Harry lab b C William Eubanks
Eusebis Carlo rancher r rfd 3 bx 88
Evans Adeline T (wid Aaron) r 31 Rio Chico Way
Evans Clare picture opr Lyric Theatre
Evans Clarence L b 808 Walnut
Evans Mrs Dove r w s Oleander 2 e of 1st av C V
Evans D Green lab r 808 Walnut
Evans Forest hlpr Chico Garage Co b 135 Bidwell av C T
Evans Frank W carp b 536 Chapman C T
Evans Genta E b 808 Walnut
Evans Harold L solr J S Spear b 301 Olive
Evans Ina L clk Albert Steinberg b 230 Humboldt av
Evans Joseph M (Cora F) carp r 230 Humboldt av

YOU CAN'T COVER
the World with a Postage Stamp, nor can you cover the BUYING PUBLIC without proper representation in your CITY DIRECTORY.

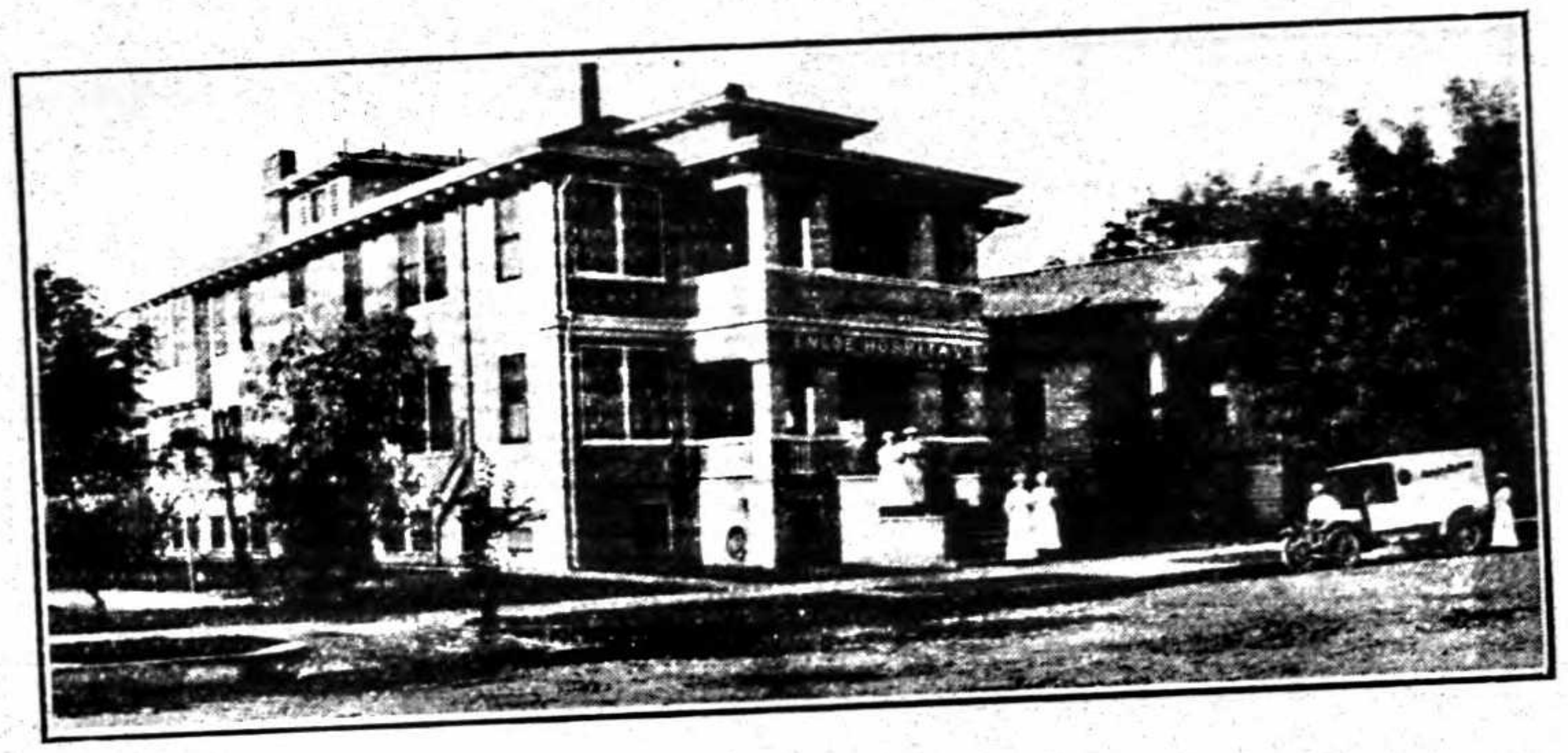

ENLOE HOSPITAL
330 FLUME STREET, CHICO, CAL.

BATH DEPARTMENT

Turkish Baths, $2.00

Sulphur Baths
Effervescent Baths
Electric Baths
Salt Baths

Steam Baths
Plain Baths
Shower Baths
Sitz Baths

Electric and Hand Massage

Lady and Gentleman Attendants

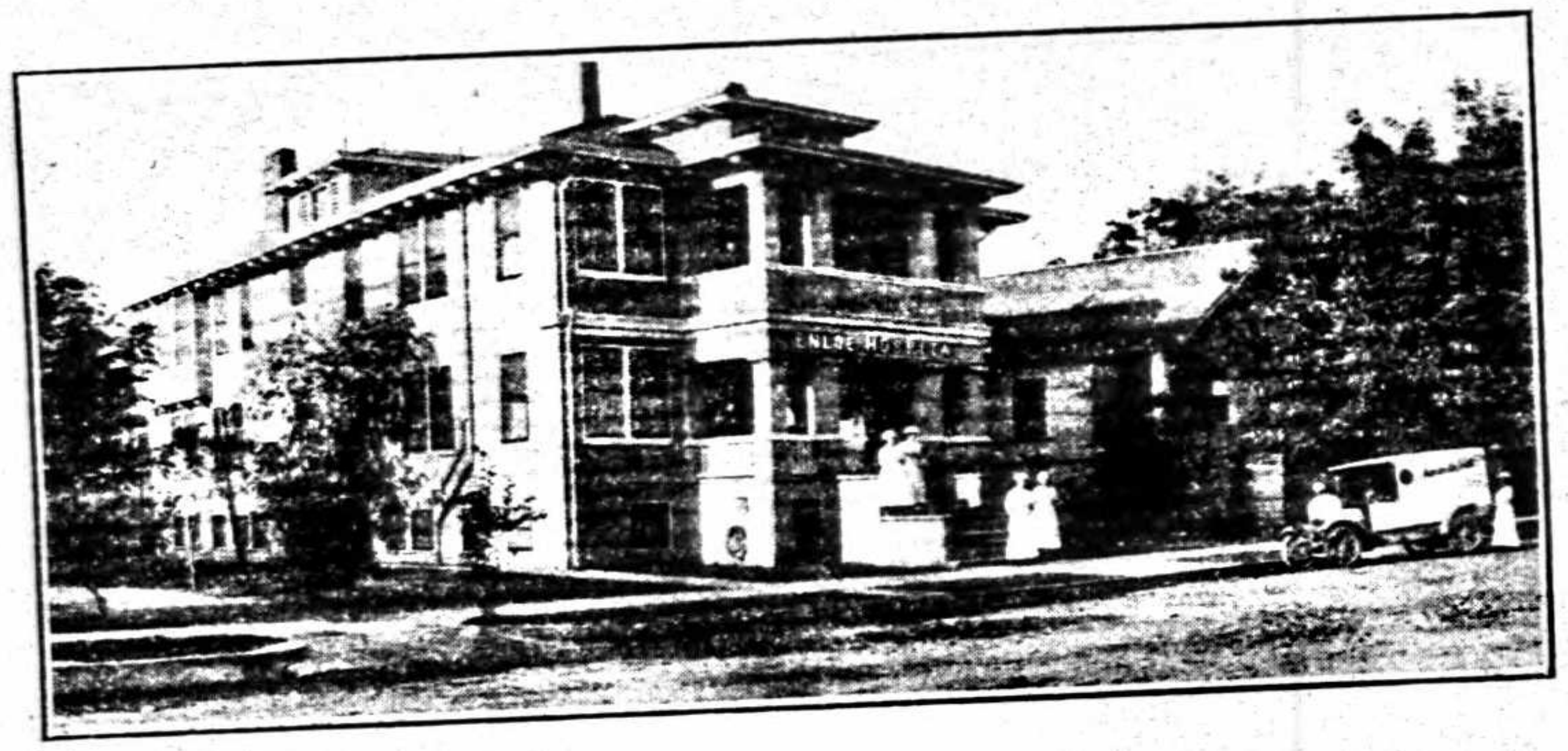

ENLOE HOSPITAL

330 FLUME STREET, CHICO, CAL.

—A quiet, homelike, private, high-class institution.

—Strictly ethical.

—Complete equipment.

—New building.

—Every appliance, convenience and accommodation for the best and most successful medical, surgical, obstetrical and hydropathical treatment.

—Resident physician and trained nurses.

CHESTER COLE
ARCHITECT
Waterland-Breslauer Building Chico, Cal.

Evans Lee W emp D M Co b 808 Walnut
Evans Mrs Lillie cashr Broadway Theatre r 301 Olive
Evans Lloyd O emp D M Co b 808 Walnut
Evans Merrick W (Hazel) r 127 Ivy
Evans Ora student b 944 4th
Evans Ross tel opr W U Tel Co rms The La Grande
Evans William (Mary A) r 536 Chapman C T
Eveson Edward emp D M Co b 215 Barber B
Ewton Clara M b Jefferson Ewton
Ewton Frank M lab b Jefferson Ewton
Ewton Jefferson (Lucy L) lab r n s 8th 3 w of Sierra
Ewton Lewie J clk b Jefferson Ewton

F

F and A M No 111 441 1st
Facciano Charles (Irene) (Facciano & Bava) r 309 8th
Facciano Peter porter Facciano & Bava b 309 8th
Facciano & Bava (Charles Facciano Frank Bava) saloon 807 Main
Fagan Mrs Elida F r 11th av nw cor Zuni C V
Fair The T J Kelly Co proprs 334 Broadway
Fairchild Mrs Anna b 220 Oak
Fairman Hugh H (Maude) contr r Oleander ne cor 5th av C V rfd 1
Faleger Carlton student b 930 Butte B
Faleger Joseph A r rear 930 Butte B
Fales Byron M (Fales & Quigley) rms 325 3d
FALES & QUIGLEY (B M Fales S R Quigley) Dick's & Doc's Waffle House White Help Only Employed Come and Try Our Home Cooking 239 Main Phone 628-J
Falk Edward J (Mamie) adv agt r 317 Cherry
Faniani Frank E (Maude) farmer r e s Walnut av 1 s of Dayton rd rfd 2
Fanno Asa A (Hazel) (Chalmers & Fanno) r 6th sw cor Cypress
Fanno Eugene B rms 806 Main
Farlien Frank R (Lena) lab r s s 12th av 2 e of Fern C V
Farmer Carl R hlpr H D Surrell rms 321 3d

ASSER & HERON
TAILORS
424 Second St., Chico
Phone 480-J

Chico Cornice and Plumbing Works
A. BISCHOFF
Proprietor
All Kinds of Sheet Metal, Cornice, Ventilating, Skylight, Tin Roofs. Let Us Figure on Your Plumbing, Gas Fitting, Water Pipes. Water Tanks Made and Installed. Also Pumps Sold and Installed. All Kinds of Plumbing Fixtures Sold.
115 MAIN STREET, CHICO, CAL.

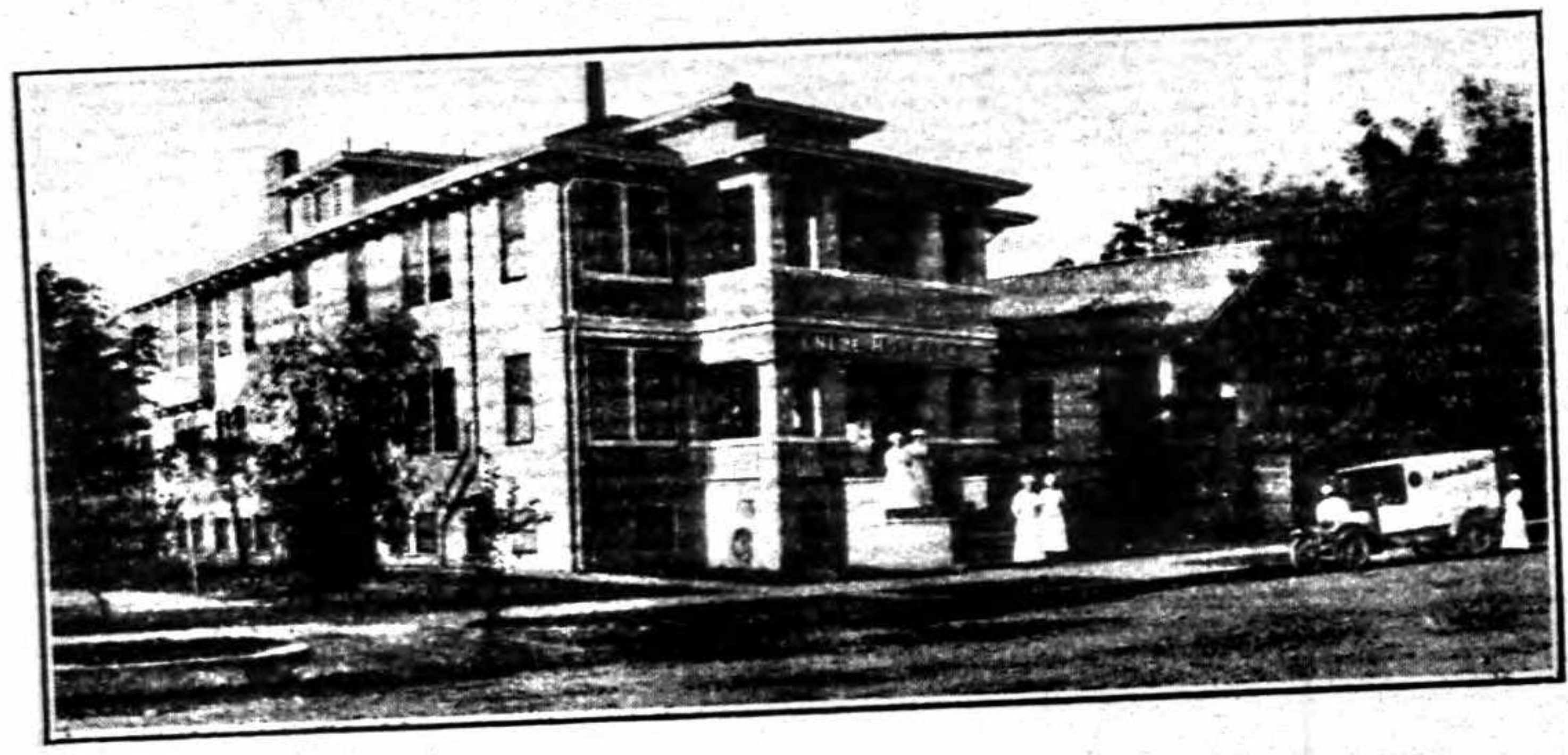

ENLOE HOSPITAL

330 FLUME STREET, CHICO, CAL.

—A quiet, homelike, private, high-class institution.

—Strictly ethical.

—Complete equipment.

—New building.

—Every appliance, convenience and accommodation for the best and most successful medical, surgical, obstetrical and hydropathical treatment.

—Resident physician and trained nurses.

CHESTER COLE
ARCHITECT
Waterland-Breslauer Building Chico, Cal.

Evans Lee W emp D M Co b 808 Walnut
Evans Mrs Lillie cashr Broadway Theatre r 301 Olive
Evans Lloyd O emp D M Co b 808 Walnut
Evans Merrick W (Hazel) r 127 Ivy
Evans Ora student b 944 4th
Evans Ross tel opr W U Tel Co rms The La Grande
Evans William (Mary A) r 536 Chapman C T
Eveson Edward emp D M Co b 215 Barber B
Ewton Clara M b Jefferson Ewton
Ewton Frank M lab b Jefferson Ewton
Ewton Jefferson (Lucy L) lab r n s 8th 3 w of Sierra
Ewton Lewie J clk b Jefferson Ewton

F

F and A M No 111 441 1st
Facciano Charles (Irene) (Facciano & Bava) r 309 8th
Facciano Peter porter Facciano & Bava b 309 8th
Facciano & Bava (Charles Facciano Frank Bava) saloon 807 Main
Fagan Mrs Elida F r 11th av nw cor Zuni C V
Fair The T J Kelly Co proprs 334 Broadway
Fairchild Mrs Anna b 220 Oak
Fairman Hugh H (Maude) contr r Oleander ne cor 5th av C V rfd 1
Faleger Carlton student b 930 Butte B
Faleger Joseph A r rear 930 Butte B
Fales Byron M (Fales & Quigley) rms 325 3d
FALES & QUIGLEY (B M Fales S R Quigley) Dick's & Doc's Waffle House White Help Only Employed Come and Try Our Home Cooking 239 Main Phone 628-J
Falk Edward J (Mamie) adv agt r 317 Cherry
Faniani Frank E (Maude) farmer r e s Walnut av 1 s of Dayton rd rfd 2
Fanno Asa A (Hazel) (Chalmers & Fanno) r 6th sw cor Cypress
Fanno Eugene B rms 806 Main
Farlien Frank R (Lena) lab r s s 12th av 2 e of Fern C V
Farmer Carl R hlpr H D Surrell rms 321 3d

ASSER & HERON
TAILORS
424 Second St., Chico
Phone 480-J

Chico Cornice and Plumbing Works
A. BISCHOFF Proprietor
All Kinds of Sheet Metal, Cornice, Ventilating, Skylight, Tin Roofs. Let Us Figure on Your Plumbing, Gas Fitting, Water Pipes. Water Tanks Made and Installed. Also Pumps Sold and Installed. All Kinds of Plumbing Fixtures Sold.
115 MAIN STREET, CHICO, CAL.

JENKEN and HOLMES
GENERAL CONSTRUCTION, SURVEYING AND ENGINEERING
SPECIALIZING ON IRRIGATION AND SUBDIVISION WORK
OFFICE PHONE, 61
429 THIRD ST., CHICO, CAL.

CHICO
STEAM
LAUNDRY
For
Your Laundry
Regular Rough
Dry and Wet
Wash
GET OUR
PRICES
Phone
183
9th and Flume
CHICO, CAL.

Farmer Mary (wid Jacob C) b 230 Humboldt av
Farmer Sarah P (wid Lewis P) b Broadway sw cor Glenn B
Farmers Storage & Commission Co (F M Pfeiffer Frank Wilson) Esplanade ne cor 11th av C V
Farrington Drucilla C tchr b 1565 S Broadway Oak
Farrington Pamilla H (wid I Putnam) b 1565 S Broadway Oak
Farriss Mrs J W chambermaid Union Hotel and Grill
Faulkner Estate Co L G Faulkner sec Waterland-Breslauer bldg
FAULKNER L G (Anita C) Attorney Waterland-Breslauer Bldg Phone 141 r 110 Normal av Phone 33
Faulker Roy waiter Fales & Quigley rms Bidwell bldg cor 1st and Broadway
Fausse Austin (Tena) barber r n s 11th av 4 w of Holly C V rfd 4
Fausset Earl W farmer b Austin Fausset
Fausset Edna M b Austin Fausset
Fausset Mrs Tina b Austin Fausset
Fausset Violet M b Austin Fausset
Faylor Charles A (Nettie) mngr Lane & Prior r 305 Flume
Fear George A (Isa M) (George C Allen Co) r 80 5th
Fell E T r Dayton rd
Fennessy Enid student b 726 Normal av
Fennessy Floyd O student b 726 Normal av
Fennessy Genevieve B student b 726 Normal av
Fennessy Gladys I student b 726 Normal av
Fennessy William H (Martha) nursery r 726 Normal av
Fergus John M (Mary B) lab r Oleander av 1 n of 6th av C V
Ferguson Charles mngr R J Ferguson b 951 Main
Ferguson Charles r w s Sacramento av 1 s of Bidwell av
FERGUSON CHARLES S (Marie) Supt Mach Dept D M Co r 444 Wall
Ferguson Chester student b 951 Main
Ferguson Erle D (Sarah) carrier P O r 641 8th
Ferguson Frank student b 951 Main
Ferguson Harry L r 951 Main
Ferguson Judd T clk C W McLennan rms Morehead bldg

H. D. SURRELL
PLUMBER, GAS AND STEAM FITTER
ESTIMATES FURNISHED
TELEPHONE 308-R
JOBBING WORK GIVEN PROMPT ATTENTION
223-225 MAIN ST., CHICO, CAL.

FOR PARTICULAR PEOPLE
Popular Prices
TRAVELERS' HOTEL
5TH AND J STS., SACRAMENTO, CAL.

For First-Class Book and Job Printing
THE CHICO RECORD JOB OFFICE
RECORD BUILDING, 117 BROADWAY, CHICO, CAL.
PHONE 23

Ferguson Melville E (Flora) finisher D M Co r e s S Main 2 n of 5th
Ferguson Melville E Jr student b M E Ferguson
Ferguson Robert J (Bertha) feed corral 951 Main
Ferguson Robert J Jr student b 951 Main
Ferguson Walter C dredgerman b 951 Main
Fernandez Andrew (Rafela) lab r 825 Cherry
Ferrier Frank (Mary) emp D M Co r e s Laurel 2 n of 4th C T
Fetters George W clk Fetters & Williams b 116 Salem
Fetters Kate (wid Charles) r 116 Salem
Fetters Otto clk b 116 Salem
Fetters & William (F C Williams) furn and undertaker 525 2d
FIDELITY & CASUALTY CO Sears & Masterson agts 440 2d
Fields Charles E (Adell) hair goods rms 641 Main
Fimple Maria B (wid Rufus R) r 443 Wall

CHICO SODA WORKS
MINERAL WATERS
SODA WATER
BEER AND ICE
PHONE 13-R

Finchley Henrietta (wid Walton) b e s Locust 1 s of Bidwell av C T
Finegan Edward (Sarah) lab r 54 8th
Finegan M Fern student b 54 8th
Fink Henry (Lena) r Bruce ne cor Ohio
Fink Irene (wid George L) b 826 Broadway
Finnegan Andrew student b 216 Sacramento av C V
Finnegan James chauffeur rms 233 Salem
Finnell James (Isabel) livestock r 1518 S Broadway B
Finnell Mary H b 1518 S Broadway B
Finnicum Mrs Adeline dressmkr r 642 Main
Finnicum James D r 90 6th
Finnicum Merriman car repr r 642 Main
Fioravanti Arthur lab b Locust sw cor 2d C T
Fioravanti Frank lab D M Co b Quirino Fioravanti
Fioravanti Quirino (Elizabeth) lab r Locust sw cor 2 C T

Polk's Lumber Directory OF THE UNITED STATES
A COMPLETE EPITOME OF THE LUMBER TRADE
AND KINDRED INTERESTS

Butte County Title Abstract Company
W. T. BALDWIN President
Abstracts and Certificates of Title
OROVILLE, CAL.

FIRE DEPARTMENT A W Bond Chief City Hall
First Baptist Church Rev Madison Slaughter pastor Salem bet 5th and 6th
FIRST METHODIST EPISCOPAL CHURCH Rev C E Winning Pastor 4th ne cor Salem
FIRST NATIONAL BANK W J Miller pres C B Swain vice-pres A H Smith cashr E J Cain asst cashr Main cor 3d Phone 138 (see front cover)
First Presbyterian Church Rev O T Hart pastor 1st at Broadway
Fischer Henry C (Belle) carp D M Co r 917 Walnut C T
Fish Edith M (wid Charles H) b 707 3d
Fish Ethel S b James Fish
Fish James r s s 7th av 2 e of Oleander av C V
Fish Jesse W (Hazel) cond N E Ry r Laburnun av sw cor 7th av C V
Fish Judd A (Elizabeth) dept foreman Pac Gas & Electric Co b 904 Bidwell av
Fisher Abraham L (Cynthia) r n s 9th 3 w of Linden
Fisher Clara asst librarian Public Library b 502 3d av
Fisher Mrs Frank rms 844 Main
Fisher John M (Meda) emp D M Co r 1343 3d
Fisher Lillie M (wid Charles E) r e s Zuni 1 n of Sequoia C V
Fisher Samuel D (Rose) jailer and desk sergeant City Hall r 842 Salem
Fitzgerald Frank A (Nellie) plumber N E Ry r e s S Salem 1 s of Glenn B
Fitzgerald James T (Maude) clk H Cornforth r 601 7th
Fitzgerald William J b s s 3d av 1 e of N Cherry C V
Fitzpatrick Mrs Lena r 85 5th
Fleck Cynthia (wid Benjamin J) r 527 7th
Fleck Cynthia E (wid Benjamin) r 527 7th
Fleck Mrs Mae furn rms 703 Salem
Fleck Richard baker Charles Lutz rms 1006 3d
Fleck Thomas M (May E) policeman r 703 Salem
Fleming James R (Myrtle) clk Lee Pharmacy r 530 Chestnut
Flood Celia P steno b 1044 S Salem D A

YOU CAN'T COVER
the World with a Postage Stamp, nor can you cover the BUYING PUBLIC without proper representation in your CITY DIRECTORY.

THE DIAMOND MATCH COMPANY
CHICO, CALIFORNIA Manufacturers of TELEPHONE 700
Sugar and White Pine Lumber, Box Shook, Sash, Doors, and General Mill Work.
Shingles, Lath, Shakes; Machinist Founders, Blacksmiths, Boiler Makers, Logging Engineers, Logging and Mill Supplies.

Florence Ethel steno Pac Gas & Elec Co b 205 Wall
Florence Mary S (wid Edward W) b 205 Wall
Flores Manuel (Gordelio) lab r 1835 5th
F O E Aerie No 218 441 1st
Folsom Sarah A (wid Clinton) carpet weaver r n s Big Chico crk rd 9 w of Nord av rfd 3 bx 7
Fong Kee chop suey 123 Main
Fong May Chinese mdse 502 Flume
Forcum John B (Martha E) r 505 Linden C V
Forcum Mayme bkpr Chico Nursery Co b 505 Linden C V
Ford Charles student b 935 5th
Ford Frances (wid Charles) r 935 5th
Fordyce Edgar F (Lillian) foreman Chico Garage Co r 120 8th
Foren Eugene E (Helen) lumberman r 939 Walnut
Foren Eugene E Jr eng b 939 Walnut
Forrister Andrew J (Cynthia) r w s Beech 3 n of Butte C T
Forrister Arthur G (Millia) mach N E Ry r Beech sw cor Irwin C T
Forrister Mathew L b A G Forrister
Forrister Walter G student b A G Forrister
FORTIER BERTHA (Fortier & Beardsley) r Hubbell Apts
Fortier Bridget (wid A) r Orange se cor 6th
Fortier Henry (Alice) farmer r 608 Cedar
Fortier Joseph lab b Orange se cor 6th
FORTIER JUSTIN S (Beatrice) (McQueen & Fortier) r 529A Ivy
Fortier Zelia b Orange se cor 6th
FORTIER & BEARDSLEY (Berthe Fortier Mrs Cora E Beardsley) Ladies and Childrens Furnishings 121 Broadway Record Bldg Phone 87 (see right top lines)
Forward Agnes M student b W K Forward
Forward Jerome K student b W K Forward
Forward Walter H (Nellie) lab b W K Forward
Forward Walter K (Lucy) lab Chico Cornice & Plumbing Wrks r Linden av nw cor 1st av C V
Foss Walter M (Mabel E) upholstr F M Moore r N Hazel sw cor 2d av C V

THE CHOCOLATE SHOP
R. L. JONES, Proprietor.
410 Myers Street, Oroville, Cal.
Phone Main 100

Northern California Title Company
ABSTRACTS AND CERTIFICATES OF TITLE
OROVILLE CALIFORNIA

GRISWOLD LUMBER CO.
MANUFACTURERS AND DEALERS IN LUMBER, CHICO, CAL.
PHONE 405-J MILL AT COHASSET 725 BROADWAY, CHICO

Foster Clara E student b 604 Ivy
Foster Forest L (Annie) emp D M Co r e s Mulberry 3 s of 5th C T
Foster John A (Laura) lab r 805 9th
Foster Robert (Linda) rancher rms 516 Broadway
Foster Sheldon L student b Mrs R M Foster
Foster William E (Margaret) lab r s s 9th 2 e of Locust
Foster William H farmer r n s 10th 1 e of Locust
Fotheringham Peter H (Elsie L) propr The Emporium 142 Broadway r 725 4th
Fotheringham Leslie W clk The Emporium b 725 4th
Fowler Josiah G (Mae) trav salsn r 925 3d
Fox George F (Jessie M) tmstr r n s Big Chico crk rd 2 w of Nord av rfd 3
Francis Mrs Lucy r 219 Barber B
Francis Manuel lab b M L Francis
Francis Manuel L (Annie) lab r w s Fern 1 s of 12th av C V
Frank Peter r n s Sacramento av 2 e of N Cherry
Franklin Harold student b 5th av ne cor Arcadian C V
Frankas Thio (Ellen) lab D M Co r Ivy ne cor 12th D A
Fratis Manuel C student b 1812 5th
Fratis Mary student b 1812 5th
Fratis Mary (wid Manuel) r 1812 5th
Frederickson Gus supt wholesale yds D M Co
Frederickson Gustave (Emma) dept supt D M Co r 1464 S Broadway B
Frederickson Lillian M b 1464 S Broadway B
Free Methodist Church Rev Charles Snow pastor 9th sw cor Ivy
Freeman Emma (wid Levi) r 104 Arcadian C V
Freeman Eugene clk W H Bruce rms Park av ne cor 5th C T
French Albert D (Amelia) janitor Morehead bldg r 529 Wall
French-American Laundry (A Mainvielle John Scharer John Montis Joseph Rigabert) 741 Broadway
French Gertrude nurse b Arch Allen
French Melvin (Adele) bartndr 201 Main r 542 Chapman C T
French Ruthella M b 529 Wall
Freund John mach hd D M Co b e s Bruce 1 s of Little Chico crk

The Chico Record
Publishers Chico Record
JOB PRINTING IN ALL ITS BRANCHES
CHICO, CAL.
RICHARDS & DEUEL, Proprietors
Record Building, 117 Broadway

RUSSELL & BLETSCHER, Props. TELEPHONE 44
CHICO CREAMERY
DEALERS AND MANUFACTURERS OF DAIRY PRODUCTS
520 THIRD STREET HOME OF BLUE RIBBON ICE CREAM CHICO, CALIFORNIA

PHOENIX FLOUR
THE WHITEST
THE BEST
ASK YOUR GROCER

Frost George F sheet metal wkr Nichols Hardware Co b Mrs M A Frost
Frost Mary A (wid George F) r n s Irwin 3 e of D C T
Frost Roy waiter Fales & Quigley rms 633 Broadway
Fritter Clay T (Jewel) lab b 730 Mulberry C T
Frye Joseph W carpet lyr Fetters & Williams b 941 9th
Fuller Benjamin T (Anna) clk H E Cutter r 927 6th
Fuller Charles A (Leonora) stockraiser r S Sycamore nw cor Fresno B
Fuller Mrs Cora tchr drawing city schools r n s 1st av 2 w of Magnolia C V
Fuller Hazel E student b 927 6th
Fuller Walter b 927 6th
Fulton Rev Harmon S (Lottie) carp r w s Magnolia 2 n of 8th av C V

Peoples Savings and Commercial Bank
J. F. Morehead, President; J. A. Bennett, Vice-President; Lee Richardson, Vice-President; H. S. Moir, Cashier; R. A. Mitchell, Ass't Cashier.
FOURTH AND BROADWAY CHICO, CALIFORNIA

Fulton Mary F (wid Robert) r e s Locust 1 s of Bidwell av C T

G

Gackstetter Edna student b J M Mullen
Gage William F (Mary A) (Gage & Pease) r 302 Sacramento av C V
Gage & Pease (W F Gage C O Pease) garage 630 Broadway
Gagnon Adlore (Alice) eng Chico Ice & Cold Storage Co r 965 Olive
Gaines Mrs Hattie r 936 Olive
Galbraith Nancy J (wid Thomas A) r Laburnum sw cor 8th av C V
Gale Edmund (Mary) farmer r 228 4th
Gale Florence b 228 4th
Galiano Joseph (Trinidad) lab S P Co r 5th nw cor Maple

See "Al"

The Bike Doctor
He is an Expert Repairer on the following:
GUNS
LOCKS
BICYCLES
TYPEWRITERS
PHONOGRAPHS
MOTORCYCLES
CASH REGISTERS
Keys made to Order
Auto-Tire Vulcanizing
Harley-Davidson Motorcycles
AL. LINDQUIST
The Chico Cyclery
128 BROADWAY
Phone 359-J
CHICO, CALIF.

PHONE 302-L 618 MONTGOMERY ST., OROVILLE.
J. E. SANGSTER The Rexall Druggist For Your Drug Wants

TRAVELERS' HOTEL
5TH AND J STS., SACRAMENTO, CAL.
THE HOTEL OF NEW IDEAS—EVERY NEED SATISFIED

The Lee Pharmacy
A. S. JONES Proprietor
Odd Fellows' Building
Chico, Cal.
Cor. 3rd and Broadway
PHONE 10
OUR 3 SPECIALTIES
Accuracy
Pure Drugs
Courteous Treatment

Galiano Mrs Marie r n s Warren 5 w of N E tracks
Gallagher Edward J farmer b 526 Chapman C T
Gallagher Eva A phone opr Pac Tel & Tel Co b 526 Chapman C T
Gallagher Gertrude M clk F W Woolworth Co b 526 Chapman C T
Gallagher Hugh W (Catherine) farmer r 526 Chapman C T
Galpin Jasper N lab b e s D 1 n of Irwin C T
Galpin J William (Susie) lab r s s Irwin 2 e of Beech C T
Gammans Sarah E (wid Abner S) b 620 Olive
Gandy Samuel E (Marie E) carp r n s 2d av 2 w of Palm C V rfd 1
Ganow Samuel (Grace) farmer r Walnut av ne cor Diamond av rfd 2
Gansen Bros (Jacob and Mathias) grain storage 1006 2d

McQueen & Fortier--Sheet Metal Works
The Only Exclusive Sheet Metal Works in Northern California
TELEPHONE 308-R
CHICO, CALIFORNIA
223-225 MAIN STREET

Gansen Jacob (Gansen Bros) r 1006 2d
Gansen Mathias (Gansen Bros) b 1006 2d
Garber Sim (Emelie) janitor 421 3d r 541 Normal av
Garner Elias W b 123 Humboldt av
Garner Fred A shingler b 123 Humboldt av
Garner Goldie L student b 123 Humboldt av
Garner Leon M (Eliza) farmer r 94 4th
Garner Mrs Mollie M r 123 Humboldt av
Garoutte Anna M (wid James S) r 1441 Park av C T
Garoutte Clara B tchr b 1441 Park av C T
Garoutte Daisy M tchr b 1441 Park av C T
Garoutte Giles J lineman Pac Gas & Elec Co b 1441 Park av C T
Garoutte William H (Annie F) bkpr r 1524 S Salem B
Garrett Barney R (Lillie) sawyer D M Co r Cave se cor C st C T
Garthaffner Lillie M r 1406 2d
Garthaffner Mrs Marjorie M r 645 9th

KUSEL'S BIG STORE BOOK SELLERS and STATIONERS
All the Latest Magazines. The Largest Line of Local and Other Post-Cards.
PHONE 1214.
509 MONTGOMERY ST., OROVILLE, CAL.

SCHINDLER & SCHLUER
130 BROADWAY, CHICO, CAL.
Victor and Edison Talking Machines. Music and Musical Instruments. Stationery, School and Office Supplies. Spalding Athletic Goods.

Gary Marvin McK (Emma) driver Union Oil Co r 1027 4th
GATCHELL ELLA F Physician 133½ Broadway Phone 56 r 5th cor Woodland av and Alder res Phone 267
GATCHELL WILLIS L (Ella) Physician 133½ Broadway Phone 56 r 5th cor Woodland av and Alder res Phone 267
Gault Gladys student b 841 3d
Gault Ray M student b 308 Hazel
Gauthier Adolph r 107 Humboldt av
Gay George H (Mary) (Roth & Gay) r 236 Sacramento av C V
Gay Maude R (wid Bert) b n s 3d av 1 e of S P tracks C V
Gaynor William J (Georgie M) painter r 1008 5th
Gee Antonio emp D M Co b 1041 Cherry
Geer Levi R (Ida M) lab r 444 Cedar
Gehly Elmer E (Laura) carp r n s 12th av 1 w of Holly C V rfd 4
Gehring Maximilian T W (Matilda) farmer r 420 Ash
Geiger Margaret E (wid John L) r 718 Mulberry C T
Geissler William real est r w s Bruce 1 n of Wisconsin C T
Gelston Arthur S (Myrtle G) civil eng Waterland-Breslauer bldg r 33 Rio Chico Way
Genant George driver L L Hubbell b 46 9th
Genant Gertrude waitress b 46 9th
Genovesse Giacomo (Clorinda) lab D M Co r w s Sycamore 3 s of Glenn B
Genovesse N lab D M Co
Gentle Ezekiel (Meda) farmer r s s Cleveland av 5 e of B C T
Goekler Emma lndry wkr Chico Steam Laundry r Humboldt rd cor Poplar
George James B (Nellie D) dist mngr Fraternal Brotherhood r s s 7th 1 e of Flume
George Mrs Nellie D clk Miller & Minderman r s s 7th 1 e of Flume
German M E Church Rev C Voll pastor 1022 S Broadway D A
Germania Hotel Spencer & Smith proprs Orange se cor 4th
Gessler Donna student b e s Dayton rd 1 n of S P tracks
Ghigliotti Giovanni (Filomina) boarding house 1042 10th

GREIN'S LIVERY
TELEPHONE 380-R
Seventh and Main
Chico, California

F. C. WHITNEY
REAL ESTATE INSURANCE BONDS TIMBER AND MINES
609-A Montgomery St., Oroville, Cal.

CLOUGH LUMBER CO.
PHONE 225 P. O. BOX 667
BUILDING MATERIALS—Lumber, all kinds; Doors and Windows; Mill Work; J. M. Regal Roofing; Beaver Board; Cement.
CHICO, CALIFORNIA.

DR. L. E. AXFORD
OPTOMETRIST
PHONE 244
THE EYE ONLY
SILBERSTEIN BUILDING, 440 BROADWAY, CHICO, CAL.
GLASSES SCIENTIFICALLY FITTED

Ghiselin Lillian H (wid Joseph R) r w s Walnut 4 s of Dayton rd rfd 2 bx 165
Ghiselin William H carp b Mrs L H Ghiselin
Gibbs Charles L salsn b 408 Ivy
Gibbs Ira S (Lida) lab r e s Palm 1 n of 4th av C V rfd 1
Gibbs Lettie dressmkr b 408 Ivy
Gibbs Virginia W dressmkr b 408 Ivy
Gibson Alexander T (Frances) rancher r w s 1st av 1 w of Spruce C V rfd 1
Gibson Cecil clk F E Hannah b Mrs L B Gibson
Gibson George K (Queen) harness 129 Main r 207 Walnut
Gibson Hazel L b 207 Walnut
Gibson Jessie E steno Jas H Jones & Co b 207 Walnut
Gibson J Frank lab b 207 Walnut
Gibson Mrs L B r s s 5th av 1 w of Palm C V rfd 1
Gibson William H painter b n s Big Chico crk rd 9 w of Oak Lawn av rfd 3
Giesler William real est r w s Bruce 1 n of Wisconsin C T
Gilbert Frank S (Maud) orchardist r Arcadian sw cor 10th av C V rfd 1
Gilbert Loren L lab b W W Gilbert
Gilbert Mattie H b W W Gilbert
Gilbert Melvina (wid Lycurgus) b 535 Orient
Gilbert Patrick restaurant 315 Broadway rms 433 2d
Gilbert Ruth N b W W Gilbert
Gilbert William J dep constable b W W Gilbert
Gilbert William W scavenger r e s Boucher 1 s of Little Chico crk
Gill Benjamin lab Chico Water Supply Co rms Cherry and Orange at works
Gill Floyd E (Verna) lab b Mulberry ne cor 3d C T
Gilman Jesse G (Rose) r w s E 1 n of Cleveland av C T
Ginsbach Agatha (wid Peter) r 524 Park av B
Ginsbach Emma L student b 524 Park av B
Ginsbach Lena nurse b 524 Park av B
Ginsbach Mary R steno Pac Tel & Tel Co b 524 Park av B
Giraud Lizzie b n s Fruitvale av 3 w of Main

Polk's Lumber Directory OF THE UNITED STATES
A COMPLETE EPITOME OF THE LUMBER TRADE AND KINDRED INTERESTS

FORTIER & BEARDSLEY
Ladies' and Children's Under-Muslins, Kimonos, House Dresses, Infants' Layettes.
121 BROADWAY TELEPHONE 87 RECORD BUILDING

Glaser Carl baker Charles Lutz r 628 4th
Glass Hugh (Pearl) lab r n s 9th 2 w of Linden
Glass Lacy (Kate V) bartndr Barrell House r 94 8th
Glatz Eva seamstress rms Waterland-Breslauer bldg
Glendenning Gladys student b 841 3d
GLENN FALLS INSURANCE CO Sears & Masterson agts 440 2d
Glenn Mrs Isadore C r n s Irwin 1 w of B C T
Glenn J Frank (Pearl) farmer r n s 11th av 3 w of Holly C V rfd 4
Globe The (Fred S Wylde) mens furngs 220 Broadway
Goble Elmer E (Maude C) fence e s Esplanade and Washington C V
Goble Lena b Elmer E Goble
Goble Leona b Elmer E Goble

CHICO SODA WORKS
MINERAL WATERS
SODA WATER
BEER AND ICE
PHONE 13-R

Goble Martha M (wid John) r 996 S Salem D A
Goding Irene M student b 1365 S Broadway Oak
Goe Julia L tchr b 228 Wall
GOE MOSES H (Addie) City Marshal and Tax Collector Municipal Bldg r 228 Wall
Goe Nelson b 228 Wall
Goe Nola O tchr b 228 Wall
Goe Rufus N tchr b 228 Wall
Goebel Frank P (Marie) tailor Asser & Heron r 1062 S Sycamore D A
Goekler Anna B b J A Goekler
Goekler Clarence L (Rachel E) plumber Nichols Hardware Co r w s Sierra 4 n of Humboldt av
Goekler Henry (Maggie) painter r w s Sierra 1 s of 8th
Goekler J Albert (Dollie) painter r Humboldt av nw cor Poplar
Goekler Verna M b J A Goekler

The Chico Record
RICHARDS & DEUEL, Proprietors
Record Building, 117 Broadway
Publishers Chico Record
JOB PRINTING IN ALL ITS BRANCHES
CHICO, CAL.

JAPANESE LAUNDRY
AND DRY CLEANING WORKS
T. TERADA, PROPRIETOR
217 MAIN STREET PHONE 131 CHICO, CALIFORNIA

THE FARTHEST ADVANCE IN HOTEL CONSTRUCTION
TRAVELERS' HOTEL
5TH AND J STS., SACRAMENTO, CAL.

GOLDEN RULE STORE THE A F Lieurance propr Dry Goods and Furnishings Main ne cor 2d
Goldsmith Charles bartndr 437 2d rms 427½ 3d
Goldstein Building Main cor 2d
GOLDSTEIN J OSCAR Attorney at Law Rooms 5 and 6 440 Broadway Phone 482-R res La Grande Hotel
Goldbach Joseph cabinet mkr D M Co b 925 S Chestnut D A
Golway C painter r rear 818 Flume
Golway Gladys student b 730 5th
Gomes Manuel W (Rosie) lab r 81 D nr Irwin C T
Gomes Mary (wid Manuel) r 732 Bidwell av Oak
Gonsalves John dairy hd W S Murdock b n s Big Chico crk rd 10 w of Nord av
Gonsalves Pedro dairy hd W S Murdock b n s Big Chico crk rd 10 w of Nord av

Kitrick's Lumber Yard
OROVILLE, CALIFORNIA

Goodbub Louis (Sarah) grocer 805 Del Norte r 1614 S Broadway B
Goodman Horace S (Ella) farmer r 536 Esplanade C V
Goodwin Charles A clk D M Co b 850 Academy D A
Goodwin Thomas appr Chico Record b 854 Flume
Gordon Andrew Y (Olivia) shoemkr Esplanade cor 3d av r 3d av cor Laurel C V
Gordon George A (Mary E) trav salsn r 986 Butte B
Gordon Lester student b w s Magnolia 1 n of 1st av C V
Gordon Mrs Mary E r 986 Butte B
Gordon Mary L (wid George W) b e s Oleander 1 n of 6th av C V
Gorley James bartndr 800 Oroville av
Gorns Mrs Cora E r El Dorado se cor Sycamore B
Gough Thomas M (Sadie) lab r 422 Locust C T
Gouguet Louis J (Cora V) phys 336 Broadway r 120 Normal av

HOME BAKERY
BREAD, PIES, CAKES, PASTRIES
McPHERSON BROS., Proprietors. 322 BROADWAY, CHICO, CAL. PHONE 349-J

18 RETAIL YARDS
LUMBER SASH AND DOORS
The Diamond Match Co.
CHICO, CALIFORNIA.
BOX SHOOK MACHINE SHOPS
18 RETAIL YARDS

Gould Russell (Florida) sub-sta opr N E Ry r 51 4th
Gowing Fred E (Imogene E) mach D M Co r 214 S 7th B
Gowing Fred E mach opr D M Co
Grace John b 129 Locust av C T
Grace John F student b 129 Locust av C T
Grace P Vincent student b 129 Locust av C T
Grace William (Ellen) grocer n s 2d bet Locust and Walnut C T r 129 Locust C T
Graeber Anton student b 1437 S Sycamore B
Graeber Charles R lab b 1437 S Sycamore B
Graeber Emil lab b 1437 S Sycamore B
Graeber Herman (Margaret) farmer r 1437 S Sycamore B
Graeber Ida student b 1437 S Sycamore B
Graeber Oliver L (Annie) clk C A Bilkey r 5th av ne cor Arcadian C V
Graessler Ernest F cement wkr rms Union Hotel
Graf Josie A student b L D Graf rfd 2
Grafe Cyriel clk b e s Nord av 7 s of Sacramento av rfd 3
Grafe Ernest mngr b 531 Broadway
Grafe Frank lab b 1004 Ivy
Grafe Mollie waitress b 1004 Ivy
Grafe William (Katie) conf 1190 Park av r 1004 Ivy
Grafe William Jr lab b 1004 Ivy
Graff Elsie dom 837 5th
Graff Hettie (wid John) r 67 Rio Chico Way
Graff William R (Anna) clk H Cornforth r 53 4th
Graham Alice M student b 228 Ivy
Graham Charles W (Emma) lab r s s El Dorado 1 w of Salem
Graham Harry sawyer b C W Graham
Graham Lydia N (wid Frank) b 241 Bidwell av C T
Graham Nellie b C W Graham
Graham Stella b C W Graham
Grannis Maria S (wid George) b w s Hickory 1 s of Warren
Grant Mrs Ellen r 440 Esplanade C V
Granzollo G emp D M Co
Granzollo Joseph emp D M Co
Grauss Augusta (wid Theodore) r 1138 S Chestnut D A

Retail Lumber Dealers,
POLK'S LUMBER DIRECTORY
PRICE, $10.00 OAKLAND, CAL.
Wholesale Dealers and Manufacturers of the entire United States, in

POMONA GROCERY
J. A. LEWIS, PROPRIETOR
FANCY AND STAPLE GROCERIES
At the Cheapest Prices. Up-to-Date Fairbanks Stock and Wagon Scales.
TELEPHONE 591-R COR. LAUREL ST. & DAYTON ROAD

𝕿he ROSE DAIRY
TELEPHONE 233
W. S. MURDOCK, Proprietor
CHICO, CALIFORNIA
818 OROVILLE AVENUE (JUNCTION)
Pints, $1.35; Quarts, $2.50. Special Prices on Quantities.

Grauss Irene tchr b 1138 S Chestnut D A
Graves Building Main sw cor 2d
Graves Charles W meats e s Esplanade 4 n of 2d av
Graves Frank C (Graves & Blasingame) r 730 2d
Graves Lillian B (wid George W) r 706 5th
Graves Linus V (Merle) real est r 629 1st
Graves & Blasingame (F C Graves Roberta Blasingame) conf 240 Broadway
GRAWITZ BOOK BINDING CO C A Grawitz propr 625 Wall Phone 739-R
Grawitz Charles A propr Grawitz Book Binding Co r 625 Wall
Gray Albert A (Bridget J) lab D M Co r 86 Bidwell av
Gray Calvin I (Hattie S) farmer r s s Fruitvale av 1 w of Park av
Gray C Henry lab b Mrs Josie Gray
Gray Earl J clk Reynolds & Dyer rms 6th cor Chestnut
Gray Ella A (wid William) b 739 3d
Gray Mrs Florence b 58 4th
Gray George M (Philippa) rancher r 129 6th av C V
Gray Harry clk Johnson House
Gray Jessie P tchr b 129 6th av C V
Gray John L (Evangeline) shoe repr 407½ Main r 21 7th
Gray John R (Mary E) genl supt Butte Co R R r 940 2d
Gray Josie (wid Charles) b Boucher av ne cor Irwin C T
Gray Melvin G (Mabelle) lineman r s s 8th 3 w of Linden
Gray Melvina student b M G Gray
Gray Robert W (Agnes) (Gray & Hall) r 1184 S Broadway
Gray Shelly F (Bessie) clk O D Taber Jr r 125 Locust C T
Gray Susan E (wid Samuel) r 305 8th av C V
Gray Wesley A lab b 121 Locust C T
Gray W Kernon lab b Mrs Josie Gray
Gray & Hall (R W Gray G S Hall) plumbers 804 Broadway
Graybiel John M (Henrietta) real est 109 Broadway r Nord av
Grealy Rev James asst pastor St John The Baptist R C Church b 418 Chestnut
Green Emma L (wid George) b 916 9th
Green H F brakeman N E Ry

THE CHICO RECORD
Richards & Deuel, Proprietors
JOB PRINTING IN ALL ITS BRANCHES
PUBLISHERS CHICO RECORD
Record Building, 117 Broadway, Chico, Cal.

A. W. Fetherston--Real Estate and Insurance
305 MYERS ST., OROVILLE, CAL.
TELEPHONE 500

PHOENIX FLOUR
THE WHITEST
THE BEST
ASK YOUR GROCER

Green Mrs S Elizabeth r n s Warren 3 w of N E tracks
Greenwood Anson (Delia) r 426 Flume
Greenwood Leslie H driver Chico Soda Works rms 435 Olive
Greenwood Sarah A (wid Charles) b Shoshone sw cor 12th av C V
Greer Mrs Sarah rms 844 Main
Grein Anna (wid Philip) b 330 Ivy
GREIN PHILIP (Alice) Livery and Sales Stables 7th and Main Phone 380-R Auto Service Unexcelled r 3d av 1 w of River rd Northgraves Addn Phone 449-J (see right side lines)
Greiner Fred lab r Humboldt av se cor Mill
Grey see Gray
Gribble Ralph emp D M Co
Gribble William M rancher r Kennedy av rfd 3
Grieves Evert (Elizabeth) dyer 739 Main r n s Humboldt av 2 e of Poplar
Griffin Clarence lab b 1180 S Main Oak
Griffin Henry E (Minna) grocer 4th nr Broadway r 942 Butte B
Griffin Hessie L lab b 1180 S Main Oak
Griffin Lucile tchr r 942 Butte B
Griffin Sarah (wid S H) b 950 Butte B
Griffin & Skelly Co fruit packers Orange nw cor 1st
Griffith Ardye student b G L Griffith
Griffith Elizabeth tchr b 535 3d
Griffith George L (Vinia) farmer r w s Laburnum s 2 of 8th av C V
Griffith Russell L student b G L Griffith
Grimm William (Sarah) farmer r Sacramento av rfd 3 bx 67
GRISWOLD JOHN W (Henrietta) with Griswold Lumber Co r 915 Salem D A Phone 177
GRISWOLD LUMBER CO W B Griswold mngr 725 Broadway Phone 405-J (see left top lines)
GRISWOLD WILLIAM B (Carrie M) mngr Griswold Lumber Co r 628 Normal av Phone 657-J
Groat Fred H (Frances) clk N E Ry r 714 6th
Grobe August E farmer r w s Dayton rd 2 n of Durham rd

See "Al"

The Bike Doctor
He is an Expert Repairer on the following:
GUNS
LOCKS
BICYCLES
TYPEWRITERS
PHONOGRAPHS
MOTORCYCLES
CASH REGISTERS
Keys Made to Order
Auto-Tire Vulcanizing
Harley-Davidson Motorcycles
AL. LINDQUIST
The Chico Cyclery
128 BROADWAY
Phone 359-J
CHICO, CALIF.

Thomas & Kelley--Funeral Directors
OROVILLE, CAL.
PARLORS, 311 LINCOLN ST.—Lady Attendant
TELEPHONE 396-R

THE HOTEL THAT MAKES ITS NAME FAMOUS
SERVICE—SAFETY—SATISFACTION
TRAVELERS' HOTEL
5TH AND J STS., SACRAMENTO, CAL.

Groves Frances A (wid William V) r 1386 Park av Oak
Grumberg Augusta (wid Malta) r s s Ponoma av 3 w of Dayton rd rfd 2 bx 172A
Grumberg Fred N (Amanda) mach r w s Pomona av 2 n of Little Chico crk
Grumberg Walter emp D M Co b Mrs Augusta Grumberg
Guerin Harry L (Mae) millwright D M Co r 819 Chestnut
Guerin Harry Z student b 819 Chestnut
GUERIN REV PATRICK pastor St John The Baptist R C Church r 418 Chestnut
Guill Gardner student b Ross Guill
Guill Geraldine student b Ross Guill
Guill Henry H (Janette) contr carp e s Magnolia av 1 n of 2d av C V
Guill Hollis L b L B Guill
Guill John H r Humboldt av nr Bartlett
Guill John H Jr (Ethel) Assemblyman 2d District r e end Humboldt av
Guill Lee B (Lorene) (Guills Seed Store) r s s Humboldt av 6 e of Bruce C T
Guill Lloyd M farmer b L B Guill
Guill Lowell farmer b Ross Guill
Guill Ross E farmer r Humboldt av nr Spruce
GUILLS SEED STORE Lee B Guill propr 112 Broadway Phone 559-J
Guinazzo Louis r Lone Pine av rfd 2
Guinn see Guynn Gwinn
Gum Albert H (Hunting & Gum) b n s Calaveras 1 e of Sycamore B
Gumble Eugene J (Myrtle A) carp r w s Palm av 2 s of 5th av C V rfd 1
Gummow Charles A (Lucie) farmer r n s Cleveland av 2 e of E C T
Gummow Clyde C A mach b C A Gummow
Gunby Joseph H (Mary E) mngr Chico Lumber Yard r 231 Esplanade C V
Gupton James G bartndr Simms & Crocker rms 427½ 3d

YOU CAN'T COVER
the World with a Postage Stamp, nor can you cover the BUYING PUBLIC without proper representation in your CITY DIRECTORY.

CHESTER COLE
ARCHITECT
Waterland-Breslauer Building Chico, Cal.

Gusado Charles (Mary) r n s Barber 4 w of Park av B
Guynn Creed A (Guynn & Guynn) b 741 1st
Guynn William R (Hallie) (Guynn & Guynn) r 114 Woodland av
GUYNN & GUYNN (W R and C A) proprs Park Garage 424 4th Phone 335-J
Gwin Hackaliah P cigars 734 Main
Gwinn Arthur (Olga) salsn T J Kelly Co b 33 Rio Chico Way

H

Hack Jacob (Harriett) lab r 5th av sw cor Oleander C V rfd 1
Hacker George r 844 Main
Hacker Jesse E (Mamie) carp r w s Magnolia av 2 s of 4th av C V
Haddick Muriel M steno Guy R Kennedy b G G Sisk
Hagen Harry barber B C Van Nice rms 946 Humboldt av
Haile Henry F (Jane) r 806 3d
Haile Ina A b 806 3d
Haile Irma B b 806 3d
Hainer Benjamin F (Katherine) train dispatcher N E Ry r 1365 S Broadway Oak
Haines Helen student b 130 Chestnut
Hale Melville (wid George) b 342 3d av C V rfd 1
Hale Ralph M (Arlina) waiter r 138 9th
Hall A Moses (Stella M E) farmer r 1861 S Salem B
Hall George cook 315 Broadway rms Johnson House
Hall George S (Pauline V) (Gray & Hall) r Jackson nw cor Wisconsin C T
Hall Hazel nurse Enloe Hospital
Hall William S (Grace G) mngr Jas H Jones & Co r 1413 S Salem B
Hallam House John Cooper propr 305 2d
Halley Leona P steno D M Co b 142 9th
Halley Nancy H bkpr Reynolds & Dyer b 142 9th
Halley Presley W (Mary) farmer r 142 9th
Halsey Mrs Gertrude E r w s Sierra 1 n of Humboldt av
Halverson James (Mary) driver M Schott r 1027 6th

424 Second St., Chico
ASSER & HERON
TAILORS
Phone 480-J

Chico Cornice and Plumbing Works
A. BISCHOFF Proprietor
All Kinds of Sheet Metal, Cornice, Ventilating, Skylight, Tin Roofs. Let Us Figure on Your Plumbing, Gas Fitting, Water Pipes. Water Tanks Made and Installed. Also Pumps Sold and Installed. All Kinds of Plumbing Fixtures Sold.
115 MAIN STREET, CHICO, CAL.

JENKEN and HOLMES
GENERAL CONSTRUCTION, SURVEYING AND ENGINEERING
SPECIALIZING ON IRRIGATION AND SUBDIVISION WORK
OFFICE PHONE, 61
429 THIRD ST., CHICO, CAL.

CHICO
STEAM
LAUNDRY
For
Your Laundry
Regular Rough
Dry and Wet
Wash
GET OUR
PRICES
Phone
183
9th and Flume
CHICO, CAL.

Ham Mary J (wid Andrew J) r 67 8th
Ham William student b 67 8th
Hamilton Everett B (Ida) lab r Salem nw cor Barber B
Hamilton Fred O (Ida M) carp r s s Humboldt av 2 e of Spruce
Hamilton Grace prin Sacramento Av grammar school b 316 4th
Hamilton Joseph S (Mollie) cement wkr Chico Construction Co r n s 5th av 2 e of Oleander C V rfd 1
Hamilton Mary E (wid Frederick) b 218 Chestnut
HAMILTON PERCY LEE (Frances) Physician and Surgeon I O O F Bldg 244 Broadway Phone 54 r 218 Chestnut Phone 89
Hamlet Oscar W (Katie T) lab r w s N Hazel 1 n of 2d av C V
Hamlin A S lab r Boucher av cor Wisconsin C T
Hamlin Edward lab b Boucher av cor Wisconsin C T
Hamlin Josephine (wid Alexander R) b 203 4th
Hamlin Minnie (wid G Rodley) (Murphy & Hamlin) r 203 4th
Hammill John H (Lucretia) farmer r 509 Arcadian C V
Hand Leo A clk Fetters & Williams b 742 2d
Hann Ethel N b W E Hann
Hann Floyd B (Edith) contr carp rear 529 Ivy r same
Hann Walter E (Ethel) architect r s s 6th av 2 w of Laburnum C V rfd 1
Hannah Alfred O student b D A Hannah
Hannah Dolphus A (Lydia) clk F E Hannah r Algonquin sw cor 12th av C V
Hannah Edward (Gertrude J) mngr F W Woolworth Co r 44 5th
HANNAH FRANCIS E (Alice M) Grocer Fruits Vegetables Crockery and Enamel Ware Broadway cor 5th Phone 127 r Ponoma av nr River rd at 5th Phone 601-J
Hannah James M (Mary) cutter D M Co r 215 Glenn B
Hannis Bert groundman Pac Gas & Elec Co b 108 S Walnut C T
Hannis Harry foreman b 108 S Walnut C T
Hannis Ira lumber grader D M Co b 108 S Walnut C T
Hanrahan William M (Anna) foreman D M Co r rear Mulberry nw cor 6th C T

H. D. SURRELL
PLUMBER, GAS AND STEAM FITTER
ESTIMATES FURNISHED
TELEPHONE 308-R
JOBBING WORK GIVEN PROMPT ATTENTION
223-225 MAIN ST., CHICO, CAL.

SAFE—COMFORTABLE—CONVENIENT
TRAVELERS' HOTEL
5TH AND J STS., SACRAMENTO, CAL.

Hanscom Arthur (Stapleton & Hanscom) rms 1411 6th
Hansen Chub paper carrier b 73 Mill C T
Hansen Colonel b 73 Mill C T
Hansen Mrs Flora A r 73 Mill C T
Hansen Harold M chainman M C Polk b 73 Mill C T
Hansen Jean waiter Park Hotel
Hansen Lucretia waiter Park Hotel
Hansen Nils emp D M Co
Hanson Hazel lndry wkr Chico Steam Laundry b 1324 S Main
Hanson Israel J (Mary) farmer r Magnolia av ne cor 6th av C V
Hanson Mrs Mary E (Marshs Inc) r Magnolia ne cor 6th C V
Hanson William R (Prudella V) r 1324 S Main Oak
Harbour Frank H lab b Mrs M A Harbour
Harbour Mary A (wid William H) r n s Cleveland 1 e of Boucher C T

CHICO SODA WORKS
MINERAL WATERS
SODA WATER
BEER AND ICE
PHONE 13-R

Harbour Taylor L (Bernice) barber r 946 Cedar
Harding Mrs Caroline A r Cleveland av sw cor B C T
Hardy George W (Pearl) eng Chico Ice & Cold Storage Co r 733 Mulberry C T
HARKNESS ED (Nancy) Cashr Butte County National Bank r 825 3d Phone 50
Harkness Helen b 825 3d
Harkness Margaret tchr Oakdale school b 825 3d
Harlan Thaddeus E (Frances E) nurseryman Chico Nursery Co r 1596 3d
Harnett Lucinda A (wid Cable) b 1341 5th
Harp Barbara (wid Abe) r 818 Flume
Harris Aaron S lab b J H Harris
Harris Mrs Adella rms 336 Broadway
Harris Anna (wid Thomas H) r 1550 S Salem B

For First-Class Book and Job Printing
THE CHICO RECORD JOB OFFICE
RECORD BUILDING, 117 BROADWAY, CHICO, CAL.
PHONE 23

Polk's Lumber Directory OF THE UNITED STATES
A COMPLETE EPITOME OF THE LUMBER TRADE AND KINDRED INTERESTS

Butte County Title Abstract Company
W. T. BALDWIN President
Abstracts and Certificates of Title
OROVILLE, CAL.

Harris Charles (Agnes) carp r e s Nord av 5 n of Sacramento av rfd 3 bx 43
Harris Edwin E (Lydia A) farmer r Zuni se cor 12th av C V rfd 1
Harris Eldon F (Irene) farmer r 502 3d av C V
Harris Frank lab b J H Harris
Harris James T (Lena) farmer r 502 3d av C V
Harris Jennie E student b Charles Harris
Harris John H (Sophronia) farmer r 525 Esplanade C V
Harris John O (Laura A) carp r Shoshone nw cor 11th av C V
Harris Joseph H (Frances) horticulturist r Jackson se cor Wisconsin C T
Harris Josephine dressmkr r 633 Broadway
Harris Lucile E clk b 502 3d av C V
Harrison Emma (wid Harry) r Laburnum se cor 5th av C V rfd 1
Hart Florence student b 531 9th
Hart Grace student b 531 9th
Hart John W (Georgina) lab r Magnolia av sw cor 4th av C V
Hart Rev Orlando T pastor First Presbyterian Church b Auditorium Hotel
Hart R W lab r s s Pomona av 4 w of Dayton rd rfd 2 bx 171B
Hart Thomas B (Bessie) r 320 Normal av
Hartman Daniel F (Mary J) lab r n s Fruitvale av 7 w of Main B
Hartman George E (Pauline) lab r s s Fruitvale av 3 e of Sycamore B
Hartman W Arthur sawyer b D F Hartman
Hartman Ralph S lab b D F Hartman
Hartman Ralph S lab b e s Dayton rd 1 n of Rodgers av
Hartman William J lab b D F Hartman
Hartt Arleta M clk E C Johnson b 811 6th
Hartt A Elizabeth (wid Augustus B) dressmkr 811 6th
Hartt Jackson P lab b 811 6th
Hartt John B lab b 811 6th
Hartt Mary E student b 811 6th
Hartt Walter V carp b 811 6th

YOU CAN'T COVER
the World with a Postage Stamp, nor can you cover the BUYING PUBLIC without proper representation in your CITY DIRECTORY.

THE DIAMOND MATCH COMPANY
CHICO, CALIFORNIA Manufacturers of TELEPHONE 700
Sugar and White Pine Lumber, Box Shook, Sash, Doors, and General Mill Work.
Shingles, Lath, Shakes; Machinist Founders, Blacksmiths, Boiler Makers, Logging Engineers,
Logging and Mill Supplies.

Hartwell William H (Ellen M) farmer r e s Pomona av 1 n of Little Chico crk rd rfd 2 bx 177
Hartwick Elvina C (wid William I) r Esplanade ne cor 2d av C V
Hartwick Lucy M student b Mrs E C Hartwick
Hartzog Julia waiter Hotel Diamond rms 731 Main
Harvey Albert J (Mabel) r 122 1st av C V rfd 1
Harvey Mrs Alice L clk Albert Steinberg r 1404 S Sycamore B
Harvey Amos (Nell) lab r n s Humboldt av cor Linden
Harvey Gladys student b 1404 S Sycamore B
HARVEY JOHN W (Elizabeth) Physician 244 Broadway r 1108 5th Phone 143
Harvey Leslie V clk Schindler & Schluer b 1404 S Sycamore B
Harvey Phyllis student b 1404 S Sycamore B
Harvey William J (Alice L) dept foreman D M Co r 1404 S Sycamore B
Haseleu Edward A boilermkr hlpr Butte Co R R r 457 Bidwell av C T
Haseleu Leonard R printer Chico Record b 457 Bidwell av
Haseleu Max E clk T J Kelly Co b 457 Bidwell av C T
Haseleu Sidney E clk D M Co b 457 Bidwell av 1 w of Laurel av C T
Haskins Fred A (Kate) contr 1318 S Salem D A
Haskins Fred A Jr (Laura) eng Butte Co R R r 1540 S Sycamore B
Haslund Lawrence (Emma) b 120 Humboldt av
Hassel Sigvart (Sinnie) foreman D M Co r 1043 6th
Hassler Arthur L (Essie) lab Boyd-Perley Co r rear n s Butte 1 w of S Chestnut B
Hastings Benjamin C died Sept 22 1913 aged 72
Hastings Ellen (wid Benjamin C) r 1115 Park av
HASTINGS PHARMACY H C Cox mngr 300 Main Phone 348-R
Hatch Bayard E (Jennie A) second hd goods 839 Main r 8th av nw cor Oleander C V
Hatch Harry R (Edna) carp Chico Construction Co r n s 2d av 5 e of S P tracks C V
Hathaway Hiron nurseryman Chico Nursery Co b 220 Oak

THE CHOCOLATE SHOP
R. L. JONES, Proprietor.
410 Myers Street, Oroville, Cal.
Phone Main 100

Northern California Title Company
ABSTRACTS AND CERTIFICATES OF TITLE
OROVILLE CALIFORNIA

GRISWOLD LUMBER CO.
MANUFACTURERS AND DEALERS IN LUMBER, CHICO, CAL.
PHONE 405-J MILL AT COHASSET 725 BROADWAY, CHICO

The Chico Record
RICHARDS & DEUEL, Proprietors
Record Building, 117 Broadway
Publishers Chico Record
JOB PRINTING IN ALL ITS BRANCHES
CHICO, CAL.

Hauk see also Houk
Hauk Alva J estimator D M Co b 447 S Broadway B
Haunstein Eva clk M Oser & Co b 530 Sycamore
Hausman Albert baker McPherson Bros rms 626 Main
Hawk Trenmar W (Grace) horse dlr r 526 Bidwell av C T
Hawkins William J (Nancy N) r e s Linden 2 n of Humboldt av
Hawks Frank rms 844 Main
Hawks Frank hlpr Butte County Creamery rms Chico Hotel
Hawn Hugh E blksmith N E Ry b 506 Bidwell av C T
Hay James L emp D M Co
Hays William K (Katherine C) lawyer Waterland-Breslauer bldg r 324 same
Hayton Clara (wid Joseph) r 817 Orient
Hazel Gold Mining Co 416 2d
Hazen Fred D (Lucy) carp r e s Elm 1 s of 3d C T
HAZEN LEON J (Edna) mngr Hubbard-Earll Co r 305 Olive Phone 402-J
Hazen Ruth R student b F D Hazen
Hazlett Ivy furn rms 104 Wall
Head Building 516 Broadway
Head Mrs Laura furn rms 516 Broadway
Head Ray D (Velma B) salsn Gage & Pease r 729 7th
Head Walter W (Laura) dentist 244 Broadway r 516 same
Healds Business College Waterland-Breslauer bldg
Heard Ida student b 1110 1st
Heath Jennie M (wid Charles G) tchr Oakdale grammar school b 59 Humboldt av
HEATH LYCURGUS B (Cora) Transfer 204 Main r 1924 5th Phone 507-R
Heath William A (Eva) driver L B Heath r w s Maple 1 n of 5th
Heaton Allen H emp D M Co r w s N Hazel 1 s of 4th av C V
Heberlie Bernard S eng Chico Steam Laundry r 641 Laurel C T
Heberlie Joseph B (Lizzie) civil eng r Bidwell av sw cor Laurel
Heberlie Sarah A (wid Nicholas) b 641 Laurel C T
Heckart John C (May) cement wkr Chico Construction Co r 307 Wall
Heckart Mrs May furn rms 307 Wall

RUSSELL & BLETSCHER, Props. TELEPHONE 44
CHICO CREAMERY
DEALERS AND MANUFACTURERS OF DAIRY PRODUCTS
520 THIRD STREET HOME OF BLUE RIBBON ICE CREAM CHICO, CALIFORNIA

PHOENIX FLOUR THE WHITEST THE BEST ASK YOUR GROCER

Hedge Frank S (Eva) salsn Roth & Gay b 705 Bidwell av Oak
Hedge John W (Mattie) emp D M Co r 705 Bidwell av Oak
Hedge John W Jr tchr b 705 Bidwell av Oak
Hedge Stella student b 705 Bidwell av Oak
Hedgespeth Howard F (Elaine) electrician Northern Cal Power Co Cons r 1047 3d
Hegan Samuel (Harriette G) mining r 77 6th
Heijne Mrs Lottie E r s s Humboldt av 4 e of Elm
Heil Nicholas W (Mildred) carp r n s 2d av 4 e of S P tracks C V
Heilbron Terrill (Velma) r 919 4th
Heimbach Alfred C (Catherine) grocer Broadway nw cor 6th r 617 Main
Heimbach A Ray (Jessie) clk A C Heimbach r 1044 S Sycamore D A

Peoples Savings and Commercial Bank
J. F. Morehead, President; J. A. Bennett, Vice-President; Lee Richardson, Vice-President; H. S. Moir, Cashier; R. A. Mitchell, Ass't Cashier.
FOURTH AND BROADWAY CHICO, CALIFORNIA

Heimbach Ethel steno b 617 Main
Heins Lottie (wid Carl L) r n s Humboldt av 3 e of Elm
Hellig Charles wagon mkr E E Canfield rms 639 Wall
Helms Herbert G (Cora) salsn M Oser & Co b 321 Normal av
Hemingway Guy (Lillie) lab r e s Spruce 1 s of 7th av C V
HEMMINGER CHARLES B (Laura) Photographer 320 Broadway r 5 4th
Hemminger Mrs Mary L with Fortier & Beardsley r 705 7th
Henarie Hall 432 2d
Henderson Charles E (Jennie) lab r 741 Mulberry C T
Henderson Edith S b 741 Mulberry C T
Henderson Ellen G student b 741 Mulberry C T
Henderson George W (Ida L) lab r 220 Walnut
Henderson Henry C (Mary D) rancher r 937 Orient
Henderson Lorna M student b 220 Walnut

See "Al"

The Bike Doctor
He is an Expert Repairer on the following:
GUNS
LOCKS
BICYCLES
TYPEWRITERS
PHONOGRAPHS
MOTORCYCLES
CASH REGISTERS
Keys made to Order
Auto-Tire Vulcanizing
Harley-Davidson Motorcycles
AL. LINDQUIST
The Chico Cyclery
128 BROADWAY
Phone 359-J
CHICO, CALIF.

PHONE 302-L 618 MONTGOMERY ST., OROVILLE
J. E. SANGSTER The Rexall Druggist For Your Drug Wants

TRAVELERS' HOTEL
WHERE YOU WILL EVENTUALLY STOP
5TH AND J STS., SACRAMENTO, CAL.

Henderson William D (Della) lab D M Co r 1034 S Broadway D A
Hendricks Mary P (wid Thomas P) r 541 Chestnut
Hendricks T Perry ins agt 429 3d b 541 Chestnut
Hendrix Edwin A (Marie) driver Standard Oil Co r w s Big Chico crk rd 6 w of Nord av rfd 3
Hennigan Samuel baggageman b 831 6th
Hennigan Mrs Sarah tchr Chapman primary school r 831 6th
Henrichsen Mrs Marie r California sw cor Martin C T
Henrichsen Marshall C emp D M Co b Mrs Marie Henrichsen
Henry Clarence B lab b 1342 4th
Henrys Corral 920 Oroville av
Henry Edward L (Irene) warehouseman S P Co r 330 Oak
Henry Elizabeth (wid Allen) r 940 Oroville av
Henry Frank (Bessie) lab Bidwell ranch r w end of 1st av C V

The Lee Pharmacy
A. S. JONES Proprietor
Odd Fellows' Building
Chico, Cal.
Cor. 3rd and Broadway
PHONE 10
OUR 3 SPECIALTIES
Accuracy
Pure Drugs
Courteous Treatment

McQueen & Fortier--Sheet Metal Works
The Only Exclusive Sheet Metal Works in Northern California
TELEPHONE 308-R
223-225 MAIN STREET
CHICO, CALIFORNIA

Henry John H (Sallie) r 1342 4th
Henshaw Park (Harriet) lawyer 2d cor Broadway r 334 Chestnut
Hensley Charles M (Sadie) carp r 46 5th
Hensley Ralph E (Carmelita) car opr N E Ry b 46 5th
Hensley Rhoda (wid J Goodwin) b e s Laurel opp 5th C T
Herford Mabel r 226 6th
Herman John G student b Martin Herman
Herman Martin (Amelia) hlpr Butte Co R R r w s Sacramento av 9 n of Nord av rfd 3 bx 28
HERMANN LEO M (Annie) propr Park Hotel r same
HERON PATRICK L (Mabel D) (Asser & Heron) r s s 5th 1 e of Pine
Herring Etta L b Park av se cor 6th C T
Herrington Ray clk Park Hotel rms Western Hotel

KUSEL'S BIG STORE BOOK SELLERS and STATIONERS
All the Latest Magazines. The Largest Line of Local and Other Post-Cards.
PHONE 1214.
509 MONTGOMERY ST., OROVILLE, CAL.

SCHINDLER & SCHLUER
130 BROADWAY, CHICO, CAL.
Victor and Edison Talking Machines. Music and Musical Instruments. Stationery, School and Office Supplies. Spalding Athletic Goods.

Herron Arthur clk H E Griffin r s s 4th av 1 w of Esplanade C V
Hersey Fletcher A (Olive M) horse trainer r w s Arcadian av 2 n of 2d av C V
Hertzog Julia waitress Diamond Hotel rms 733 Main
HERYFORD HARRY B (Elizabeth) mngr Pacific Gas & Electric Co r 1037 3d
Hesche Herman salsn Marshs Inc b 742 2d
Hescock George W (Ida) farmer r e s Lone Pine av 1 s of Edgar av
Hescock Murl R (Coral) carp r Cosby av se cor Lone Pine av
Hess L Calvin (Eva) stage driver r 106 Humboldt av
Hetschel Clara M instr Normal school b 142 Hazel
Hewitt Drusilla P (wid John) r Oleander ne cor 5th av C V rfd 1
Hewitt Joseph farmer b Mrs D P Hewitt
Hewitt William H lab b D P Hewitt
Hewston Cole lab b e end of Cleveland av C T
Hewston William b 1462 Park av Oak
Hibbert Charles A (Betty) clk D M Co r 1538 S Salem B
Hibbert William H (Alice E) wood turner D M Co r 1490 S Broadway B
Hibpshman Edward (Etta) lab b 810 3d
Hibbs Rollie O (Myrtle) lab r 9th av ne cor Oleander C V
Hicks Mrs Alvina fitter Fortier & Beardsley r Spruce nw cor 9th av C V
Hicks Charles W (Alvina) well borer r Spruce nw cor 9th av C V
Hicks Daniel T (Mary G) farmer r 306 Laburnum C V
Hicks Henderson A (Isabel) rural carrier P O r w s Oleander 2 n of 5th av C V rfd 1
Hicks John W (Rose E) cook r 4th av se cor Arcadian av C V
Hicks Leon V (Leta) well borer r Laburnum nw cor 4th av C V rfd 1
Hicks Mrs Mabel C emp D M Co r 709 Ivy
Hicks Willis W S (Alice) elec r n s Laburnum 1 n of 1st av C V rfd 1

GREIN'S LIVERY
TELEPHONE 380-R
Seventh and Main
Chico, California

F. C. WHITNEY
REAL ESTATE INSURANCE BONDS TIMBER AND MINES
609-A Montgomery St., Oroville, Cal.

CLOUGH LUMBER CO.
PHONE 225 P. O. BOX 657
BUILDING MATERIALS—Lumber, all kinds; Doors and Windows; Mill Work; J. M. Regal Roofing; Beaver Board; Cement.
CHICO, CALIFORNIA.

DR. L. E. AXFORD
OPTOMETRIST
THE EYE ONLY
SILBERSTEIN BUILDING, 440 BROADWAY, CHICO, CAL.
PHONE 244
GLASSES SCIENTIFICALLY FITTED

Hicok Wilmer T (Rosa) mach 407 Main r 937 Flume
Hiett Charles A (Helen) clk Diamond Hotel r w s Park av 1 s of 7th B
Higgins P Clarence lab b e s Stewart av 5 w of Nord av
High School 1st cor Hazel
High Wah Tong Chinese herbs 803 Main
Hiickl Joseph bicycle repr Chico Cyclery 128 Broadway rms Mrs Nelson on Salem
Hilario Joseph E (Carrie) farmer r w s Nord av 3 n of 8th av rfd 3
Hildebrand Ira B student b J R Hildebrand
Hildebrand James R (Mary J) r n s Humboldt av 4 e of Elm
Hildebrand Rhoder farmer b J R Hildebrand
Hildebrand William F farmer b J R Hildebrand
Hill Frank C mach D M Co b 1310 S Sycamore B
Hill Ivan L clk N E Ry b 1433 S Salem B
Hill Lawrence W (Grace E) meat ctr J S Spear r 125 3d
Hill Walter farmer b 320 Normal av
Hill Wilson (Bessie) lab M Schott r 1430 5th
Hillard Daniel clk b 207 Linden av C V
Hilton Charles E (Nancy J) farmer r w s Laburnum 2 n of 4th av C V rfd 1
Hilton George E bartndr 235 Main b C E Hilton
Hindman Mrs Ida M r 228 2d
Hines Seth L (Agnes) hlpr Butte Co R R r 627 5th
Hinton Edith E phone opr Pac Tel & Tel Co b 1548 Park av Oak
Hinton Edward B (Louise) clk H A Hintz r 1548 Park av Oak
Hinton Floyd A (Mabel) mach hd D M Co r e s Nord av 11 s of Sacramento av rfd 3
Hinton Gladys D phone opr Pac Tel & Tel Co b 1548 Park av Oak
Hintz Charles H (Ada E) supt of streets and sewer inspector r 108 Hazel
Hintz H Augustus (Cora) grocer 1001 Main r 1718 S Broadway
Hippler Mrs Mary A b 641 Main
Hitt Viola steno Sears-Masterson Co b H A Drane
Hoag Bertha (wid George) r 104 9th

Polk's Lumber Directory OF THE UNITED STATES
A COMPLETE EPITOME OF THE LUMBER TRADE AND KINDRED INTERESTS

FORTIER & BEARDSLEY
Ladies' and Misses' Suits, Coats, Dresses, Skirts, Silk and Cotton Petticoats.
121 BROADWAY TELEPHONE 87 RECORD BUILDING

The Chico Record
RICHARDS & DEUEL, Proprietors
Record Building, 117 Broadway
Publishers Chico Record
JOB PRINTING IN ALL ITS BRANCHES
CHICO, CAL.

Hoag Irene student b 104 9th
Hoag Johnston L driver Chico Ice & Cold Storage Co b 104 9th
Hoak Newman E b 1491 S Salem B
Hoar William P (Esther M) mill hd D M Co b w s Walnut av 2 s of Dayton rd rfd 2 bx 162
Hobbs Ed dishwasher Fales & Quigley rms Hallam House
Hobbs H L gas eng rms 239 5th
Hobson Z r Dayton rd
Hodges Bert emp D M Co b 1310 S Sycamore B
Hodges George H (Eva) propr Butte Cafe r 405 Wall
Hodgson Mrs Gertrude E b 634 Ivy
Hodgson Mary A (wid William H) boarding house 1433 S Salem B
Hodgson Mary A (wid William) b 1433 S Salem B
Hofer Helen student b Mrs Helena Hofer

CHICO SODA WORKS
MINERAL WATERS
SODA WATER
BEER AND ICE
PHONE 13-R

Hofer Helena (wid Reinhold) r 11th av ne cor Algonkin C V
Hoffman see also Huffman
Hoffman Peter tinner Nichols Hardware Co
Holden George H recruiting officer rms Union Hotel
Holland George groundman Pac Gas & Elec Co
Holland William T (Lulu) paper hngr Chico P & O Co r 1348 S Main Oak
Hollenbeck Samuel J emp Chico Construction Co b 1006 3d
Hollensen Isabel (wid Frank P) boarding 741 1st r same
Holley William J (Lucy) (Holley & Sanderson) r 428 Ivy
Holley & Sanderson (W J Holley F L Sanderson) carriage painters 309 7th
Holliday Julia A (wid James) r n s 8th av 3 w of Palm av C V
Hollingsworth James L (Chico Tire & Supply Co) b 829 5th
Hollingsworth James R (Mary B) (Chico Tire & Supply Co) r 829 5th

JAPANESE LAUNDRY
AND DRY CLEANING WORKS
T. TERADA, PROPRIETOR
217 MAIN STREET PHONE 131 CHICO, CALIFORNIA

INDIVIDUAL IN APPOINTMENTS
TRAVELERS' HOTEL
5TH AND J STS., SACRAMENTO, CAL.

Hollingsworth Pearl housekpr b 5th sw cor Woodland av
Hollingsworth William farmer r Sacramento av rfd 3 bx 69A
Hollis Charles (Lucy) lab r w s Jackson 3 n of Wisconsin C T
Holloway Orville H (Ida) lab r 103 Humboldt av
Holm Victor (Stella) (Smith & Holm) r 930 Cedar
Holmes Bert foreman Butte County Hop Co r rfd 1 bx 92
HOLMES CLAUDE L (Jenken & Holmes) b Magnolia sw cor 4th av C V
Holmes Grace student b R P Holmes
Holmes Robert P (Alice A) county supervisor dist No 2 and orchardist r Magnolia sw cor 4th av C V
Holmgren Agnes A clk Mrs A N Kline b C G Holmgren
Holmgren Charles G (Hannah) carp N E Ry r n s Boucher 2 e of C st C T
Holmquist Ed bartndr 235 Main rms 203 4th

Kitrick's Lumber Yard
OROVILLE, CALIFORNIA

Holst William emp D M Co r s s Fruitvale av 7 e of S Sycamore B
Holt Helen F student b 926 Orange
Holt Nels (Winifred) r 926 Orange
Holtorf Arthur C J student b 420 Hazel
Holtz Leonard S student b S R Holtz
Holtz S R (Annie) mach hd D M Co r n s Cave 2 e of Laurel C T
Holub Joseph E clk First National Bank b 730 3d
Home Alma J (wid Willis) b 327 Chestnut
HOME BAKERY McPherson Bros proprs Bread Pies Cakes and Pastries 322 Broadway Phone 349-J (see left bottom lines)
Hommes John S (Lina) carp D M Co r e s Elm 2 s of Irwin C T
Homo Zoo Club meets Fire Engine Co No 1
Hong Wo Tong Chinese mdse 726 Alley
Honodel Adam (Lois) carp r 620 Locust C T

HOME BAKERY
BREAD, PIES, CAKES, PASTRIES
McPHERSON BROS., Proprietors. 322 BROADWAY, CHICO, CAL. PHONE 349-J

18 RETAIL YARDS
LUMBER SASH AND DOORS
The Diamond Match Co.
CHICO, CALIFORNIA.
BOX SHOOK MACHINE SHOPS
18 RETAIL YARDS

Honodel Clarence C (Marie) r e s Locust 1 s of 4th C T
HONODEL DEWEY A (Minnie) circulation mngr Chico Record r 435 Olive
Honodel John A clk Clark Hardware Store b 620 Locust C T
Honodel Leona tchr Salem St primary school b 620 Locust C T
Honodel Sadie rms Waterland-Breslauer bldg
Honodel William R (Margaret) dentist Waterland-Breslauer bldg r 940 S Chestnut
Hook Effie D bkpr Christopher & Sons b J B Hook
Hook Ella J (wid James) r 723 7th
Hook Francis M (Zorada B) clk Miller & Minderman r 4 8th
Hook George emp D M Co r s s 7th 1 e of Locust C T
Hook James F (Emma) contr plasterer r 126 1s av C V rfd 1
Hook John B (Leonora) r 3d av ne cor Oleander C V rfd 1
Hook Marguerite student b George Hook
Hook Roscoe F packer Jas H Jones & Co b J B Hook
Hook & Johnson Dayton rd
Hoopengarner Dilbert E mill hd D M Co b W S Hoopengarner
Hoopengarner William S (Mary E) farmer r w s N Hazel 2 n of 1st av C V
Hoover Fern M student b 1357 S Sycamore B
Hoover Menno S (Helen C) mill hd D M Co r s s 11th av 1 w of Magnolia C V
Hoover Philip A (Mary A) grocer 835 Main r 1357 S Sycamore B
Hope Norman (Nilda) meat ctr b n s 2d av 1 e of Arcadian C V
Horan Charles (Mary) road master N E Ry rms 129 3d
Horgan Mary A (wid Michael) r 931 5th
Horner George D (Zilpha) farmer r 142 8th
Horner Warren D student b 142 8th
Horton A Winchester (Anna) expressman 422 Broadway r 204 Butte B
Horton Dwight (Harriet) expressman 240 Broadway r 121 Cave C T
Hose Co No 1 Barber Fire Department n s Del Norte 2 e of Butte Co R R tracks
Hoskins Floyd M clk H Cornforth b George Hoskins

Retail Lumber Dealers,
Wholesale Dealers and Manufacturers of the entire United States, in
POLK'S LUMBER DIRECTORY
PRICE, $10.00
OAKLAND, CAL.

POMONA GROCERY
J. A. LEWIS, PROPRIETOR
FANCY AND STAPLE GROCERIES
At the Cheapest Prices. Up-to-Date Fairbanks Stock and Wagon Scales.
TELEPHONE 591-R COR. LAUREL ST. & DAYTON ROAD

The ROSE DAIRY
TELEPHONE 233
W. S. MURDOCK, Proprietor
CHICO, CALIFORNIA
818 OROVILLE AVENUE (JUNCTION)
Pints, $1.35; Quarts, $2.50. Special Prices on Quantities.

THE CHICO RECORD
Richards & Deuel, Proprietors
JOB PRINTING IN ALL ITS BRANCHES
PUBLISHERS CHICO RECORD
Record Building, 117 Broadway, Chico, Cal.

Hoskins George (Nancy E) blksmith r Esplanade nw cor 4th av C V
Hosler Henry (Mary J) r 701 Magnolia av C V
Hosler Louis A (Olive) mach hlpr r 1st av se cor Linden C V
HOTEL DIAMOND Arthur A Mirfin propr 4th bet Broadway and Salem Phone 260
Houghton G Marion student b W A Houghton
Houghton I Ferne student b W A Houghton
Houghton Joseph R r 432 2d
Houghton J William A (Alice M) dairy r n s Big Chico crk rd 11 w of Nord av rfd 3
Houk see also Hauk
Houk Edward R (Mary E) lab r 728 Orient
Houk Flora lndry wkr b 728 Orient
Houk G E emp D M Co
Houk John W (Maude) stage driver r 119 7th
Houk Lemuel A (Hattie) bicycle repr 820 Oroville av r 728 Orient
Houk Mrs Mattie A r s s 4th av 2 w of Laburnum C V rfd 1
Houk William J (Albany M) driver Chico Ice & Cold Storage Co r 4th av and Spruce C V
House Henry A (Burdon & House) rms Sequoia Hotel
Houseman Robert P (Dora) stockman r e s Esplanade 2 n of Lincoln av C V
Houser John J (May) brakeman N E Ry r 941 5th
Howard Howard lab r 543 9th
Howe Alice L nurse Chico Sanitarium
Howe Irma M b 731 Wall
Howell Alvah L b e s Walnut 2 e of 2d C T
Howell Amanda (wid Bernard) b 832 8th
Howerton Ellis appr Chico Enterprise b 69 Humboldt av
Howerton Flo F lndry wkr b 69 Humboldt av
Howerton Frank driver Dunn & Taber
Howerton Ray (Esther) lab b C William Eubanks
Howerton William carp r 69 Humboldt av
Howerton William J carp b 69 Humboldt av

A. W. Fetherston--Real Estate and Insurance
305 MYERS ST., OROVILLE, CAL. TELEPHONE 500

PHOENIX FLOUR
THE WHITEST
THE BEST
ASK YOUR GROCER

Howie John P (Elizabeth) farmer r n s 12th av 1 w of Zuni C V rfd 1
Howland Waldemar H (Carrie) mngr Healds Business College r 1166 Park av Oak
Hoy James L (Ella) carp r 1443 7th
Hoy Theodore gardener b 609 5th
Hoyer Helena (wid Joseph) b Mrs Helena Hofer
Hoyl Annie M (wid Jonas M) r 217 Wall
Hradecky Joseph P (Nellie O) emp D M Co r Laurel se cor 3d av C V rfd 1
HUBBARD-EARLL CO L J Hazen mngr Hardware 304 Broadway Phone 16
Hubbell Apartments 629 1st
Hubbell Lafayette L (Sarah) hardware 245 Main r 615 1st
Huddleson Everett (Azubah) lab r e s Davis 2 s of Colorado C T
Huddleson Lola student b Everett Huddleson
Huddleson Oram A lab D M Co b Everett Huddleson
Hudson Frank D (Helene P) horsedlr r Laurel s e cor 4th C T
HUDSPETH BENJAMIN F (Margaret) City Clerk and Assessor Municipal Bldg r 6th nw cor Poplar
Huff Thomas A (Eva) r 1020 Ivy
Huffman Samuel B milliner 326 Main rms 440 Broadway
Hughes Alma student b 1041 7th
Hughes Charles S (Mildred) grocer s s 2d 1 e of Walnut C T r 507 Walnut C T
Hughes George H (Sophie) clk D M Co r 1041 7th
Hughes John H coachman b Reuben Messinger
Hughes Hugh W (Abi) farmer r Laburnum ne cor 9th av rfd 1 bx 35
Hughes Lulu G b 507 Walnut C T
Hughes Sarah J (wid John B) b n s 12th av 2 w of Zuni C V rfd 1
Hughes Thomas W (Josephine) foreman Chico Soda Works r n s 7th 2 e of Cypress
Hulburt W C painter rms Union Hotel
Hulen Charles salsn Chico Lbr Yard b 141 9th

See "Al"

The Bike Doctor
He is an Expert Repairer on the following:
GUNS
LOCKS
BICYCLES
TYPEWRITERS
PHONOGRAPHS
MOTORCYCLES
CASH REGISTERS
Keys Made to Order
Auto-Tire Vulcanizing
Harley-Davidson Motorcycles
AL. LINDQUIST
The Chico Cyclery
128 BROADWAY
Phone 359-J
CHICO, CALIF.

Thomas & Kelley--Funeral Directors
OROVILLE, CAL. PARLORS, 311 LINCOLN ST.—Lady Attendant
TELEPHONE 396-R

THE ONLY HOTEL OF ITS NAME
TRAVELERS' HOTEL
5TH AND J STS., SACRAMENTO, CAL.

Hull Fred lab r n s 4th av 1 w of Palm av C V rfd 1
Hull James M (Rizpah) blksmith r Colorado se cor Boucher av
Humane Society Municipal Building
Hume George L (Anna) r 77 6th
Hume Henry F (Susan) r 58 6th
Hume James H (Viola) b 58 6th
Hume Nellie O lndry wkr b 347 Locust C T
Humphreys Charles A (Maggie) shop supt N E Ry r 720 2d
Humphreys Charles W student b 720 2d
Humphreys Harry L (Margaret) foreman painter N E Ry r Broadway bet Fresno and Glenn B
Humphreys Robert L (Bessie) brklyr r e s Dayton rd 1 s of S P tracks
Hunt George lab r w s Poplar 5 n of Humboldt av
Hunter John carp r w s Boucher 2 s of Little Chico crk
Hunter John H b 563 Walnut C T
Hunting John L (Laura B) (Hunting & Gum) r n s Calaveras 1 e of Sycamore B
Hunting William T student b J S Hunting
Hunting & Gum (J L Hunting A H Gum) wood dealers n s Calaveras 1 e of S Sycamore B
Huntley Mrs Birdie dressmkr r 130 Humboldt av
Huntley Frank H (Hattie) r 624 Main
Huntley Mrs Hattie apratment house 624 Main
Huntley Lewis T (Birdie) tmstr r 130 Humboldt av
Hupp George G (Ethel) steam roller opr r 121 9th
Hurlburt Walter F (Pet) carp r 1443 6th
Hurley A Merle student b 824 Chestnut
Hurley John W (Julia) miner r 824 Chestnut
Hurst Robert adv mngr Bank of Chico rms 994 S Salem
Hurt Emil E barber J A Mitchell rms 433 2d
Husa Anna dom 841 3d
Husa Mary lndry wkr Chico Steam Laundry
Huse Byron rms 844 Main
Hutchison Albert foreman D M Co r rear 527 Ivy
Hyde Nellie J (wid Abraham) r w s N Hazel 1 n of 4th av C V

YOU CAN'T COVER
the World with a Postage Stamp, nor can you cover the BUYING PUBLIC without proper representation in your CITY DIRECTORY.

CHESTER COLE
ARCHITECT
Waterland-Breslauer Building Chico, Cal.

I

I A T S E Herbert K Smith sec Graves bldg
I D E S Hall Broadway se cor 2d Oak
I O O F Annex 520 3d
I O O F Building 244 Broadway
Igaz Rudolph (Mary) cabinet mkr N E Ry r 203 Glenn B
Indian Mission Sacramento av at S P tracks
Indian Mission Church (Presbyterian) Rev Santa Wilson pastor w s N Cherry 1 n of Sacramento av C V
Inman Annie lndry wkr Chico Steam Laundry
International Correspondence Schools D F Darnell mngr 430 2d
Ireland Marvin B (Ethel) gas eng r 525 Ivy
Irwin James lab b Irwin e of D st C T
Irwin William (Catharine J) farmer r n s Irwin 2 w of D C T
Isaacs Isaac carp rms 812 Broadway
Isenberg Andrew J stockraiser b 139 Normal av
Isenberg Edward D lmbrman b n s Pomona av 3 w of Dayton rd
Isidora Joseph bkpr Bank of Chico rms 233 Salem
Isoardi John lab D M Co
Italia Hotel 1042 10th

J

JACK O'LANTERN (F P Graves R Blasingame) Confectionery of All Kinds 240 Broadway Phone 633-J
Jackson Calvin J (Ella) lab b s s Bidwell av 1 w of Sacramento av rfd 3
Jackson Charles H (Bertha) (Polar Ice Co) r n s 1st av 1 w of Laburnum C V rfd 1
Jackson Clara E student b Mrs Ella Jackson
Jackson Claude emp D M Co b 215 Barber B
Jackson Mrs Ella r Palm av ne cor 5th av C V rfd 1
Jackson Emmett E lab b e end of Cleveland av C T
Jackson Laura (wid Peter) r 541 Wall
Jackson Lincoln A (Anna) farmer r s s River rd 1 w of Pomona av

424 Second St., Chico
ASSER & HERON
TAILORS
Phone 480-J

Chico Cornice and Plumbing Works
A. BISCHOFF Proprietor
All Kinds of Sheet Metal, Cornice, Ventilating, Skylight, Tin Roofs. Let Us Figure on Your Plumbing, Gas Fitting, Water Pipes. Water Tanks Made and Installed. Also Pumps Sold and Installed. All Kinds of Plumbing Fixtures Sold.
115 MAIN STREET, CHICO, CAL.

JENKEN and HOLMES
GENERAL CONSTRUCTION, SURVEYING AND ENGINEERING
SPECIALIZING ON IRRIGATION AND SUBDIVISION WORK
OFFICE PHONE, 61 429 THIRD ST., CHICO, CAL.

CHICO STEAM LAUNDRY
For Your Laundry
Regular Rough Dry and Wet Wash
GET OUR PRICES
Phone 183
9th and Flume
CHICO, CAL.

Jackson Walter A student b A Gerber
Jackson William E (Jennie) farmer r 8th se cor Bartlett
JACKSON WILLIAM P (Alice) Veterinary Surgeon and Horseshoer Salem nr 2d Phone 541-R r 429 Salem Phone 235
Jackson William T barber C M Daily b 541 Wall
Jacobs Christ student b 308 Hazel
Jacobs Edward G student b 1166 Park av Oak
Jacobs Fay J student b 1110 1st
Jacobs Otis hlpr Gage & Pease b 531 Broadway
Jaekel Bruno bartndr J O Simms r n s 6th 3 e of Pine
James Claude T bridge bldr b George M James
James Dewey P lab b George M James
James George M farmer r s s 2d av 2 e of Oleander C V rfd 1
James Noah (Violette) (Chico Paint & Oil Co) r 1101 Nelson C T
James Seth A (Ada C) tmstr D M Co r n s Diamond av 1 e of Walnut av rfd 2
Jamison F Ward clk D M Co b W M Jamison
Jamison William M (Dora) lmbr grader D M Co r n s Fruitvale av 2 w of Main B
Jamison William S clk L Goodbub b W M Jamison
Janes John mach N E Ry b 703 Park av C T
JAPANESE ASSOCIATION T Terada pres G Nagao sec 229 Wall Phone 453-J
JAPANESE LAUNDRY & DRY CLEANING WORKS T Terada propr 217 Main Phone 131 (see right bottom lines)
Jarrett Eunice (wid Joseph) r Arcadian av nw cor 2d av C V
Jarvis Edyth M nurse Sac Valley Hospital rms 900 5th
Jay Albert A (Harriet E) furnace man D M Co r 441 Mulberry C T
Jay Mrs Celia P lndry wkr Chico Steam Laundry r 568 Chapman C T
Jay O Elmer (Pearl) emp D M Co r 568 Chapman C T
Jay Wanda E student b 568 Chapman C T
Jefferies Roy student b 84 Mill C T

H. D. SURRELL
PLUMBER, GAS AND STEAM FITTER
ESTIMATES FURNISHED
TELEPHONE 308-R
JOBBING WORK GIVEN PROMPT ATTENTION
223-225 MAIN ST., CHICO, CAL.

THE LAST WORD IN HOTEL CONSTRUCTION
TRAVELERS' HOTEL
5TH AND J STS., SACRAMENTO, CAL.

Jefferies Thomas C (Sarah) real est r 84 Mill C T
Jeffers Jeuitt (Liddy) tmstr r 239 Linden av C V
Jefferson Cecil lndry wkr Chico Steam Laundry b Mrs Julia Jefferson
Jefferson Julia A (wid Oscar) r w s Arcadian 1 n of 3d av C V
Jefferson Michael lab r n s Alley bet Sacramento av and 1st av 4 w of Ivy av
Jefferson M Cecile lndry wkr b Mrs J A Jefferson
Jeffery George S (Annie) blksmith 919 Main r 57 4th
Jeffery Robert M (Willena) blksmith E E Canfield r w s S Walnut 1 s of Bidwell av C T
JENKEN CLYDE L (Jenken & Holmes) b 717 Salem
Jenken William E (Christine) second hd goods 211 Main r 717 Salem
JENKEN & HOLMES (C L Jenken C L Holmes) Civil Engineers 429 3d Phone 61 (see left top lines)

CHICO SODA WORKS
MINERAL WATERS
SODA WATER
BEER AND ICE
PHONE 13-R

Jenkins J William (Blanche E) mngr Singer Sewing Machine Co r 718 Chestnut
Jensen Alfred R cigar mnfr 844 Main
Jensen Chris r e s Oleander 3 s of 4th av C V
Jensen Ferdinand waiter Union Hotel Grill
Jessee Mary A student b 1025 2d
Jewart John L (Ida) lab r Boucher ne cor California C A
Jewart Truman L lab N E Ry b J L Jewart
Jewers Alice H tchr b W F Jewers
Jewers William F (S Clotilda) foreman Griswold Lumber Co r s s 11th av 4 w of Holly C V rfd 4
Jewett Claud lab b Elmer Jewett
Jewett David B (Lizzie) lab b 438 Ash
Jewett Elmer lab r e s Boucher 1 s of Colorado C T
Jobe Mrs Susie E b 1550 S Salem B

For First-Class Book and Job Printing
THE CHICO RECORD JOB OFFICE
RECORD BUILDING, 117 BROADWAY, CHICO, CAL.
PHONE 23

Polk's Lumber Directory OF THE UNITED STATES
A COMPLETE EPITOME OF THE LUMBER TRADE AND KINDRED INTERESTS

Butte County Title Abstract Company
W. T. BALDWIN President
Abstracts and Certificates of Title
OROVILLE, CAL.

Johns Emily E (wid John W) b E B Johns
Johns Ephraim B r Stewart av 3 n of Nord av rfd 3
Johns Minnie (wid James) r Stewart av 5 w of Nord av
Johns O L student b E B Johns
Johns Roy J student b E B Johns
Johns Una tchr b E B Johns
Johnson Albert A carp b 820 Orient
Johnson Arthur H (Lucile R) sub carrier P O r 5th av nw cor Magnolia C V
Johnson August blksmith G S Jeffery
Johnson Catherine V (wid J Henry) r 1422 2d
Johnson Charles O (Louise) farmer r s s 9th av 1 e of Esplanade C V
Johnson Chauncey B (Idella) carp 717 Main r e s Nord av 17 s of Sacramento av rfd 3
Johnson Edwin C confectioner b 308 4th
Johnson Eva E (wid William) forelady Chico Steam Laundry b 703 Olive
Johnson Evelyn L tchr Oakdale grammar school b 820 Orient
JOHNSON E CASTLEN propr Johnsons Sweets Phone 666-J r 308 4th
Johnson Frank carp rms 800 Oroville av
Johnson Frank E carp b 820 Orient
Johnson Fred lab Butte Co Hop Co
Johnson Frank W rms 244 Broadway
Johnson Hallie L (Ethel) cement wkr r 503 Arcadian C V
Johnson Henry tmstr Frank Keller rms Oak nw cor 5th
Johnson Herbert W blksmith b 820 Orient
Johnson House Frank F Noble propr 315 Broadway
Johnson John A clk F M Anderson b 724 4th
Johnson John H (Alice E) r Jackson ne cor California C T
Johnson John L hostler Barnard Livery Co
Johnson John M emp D M Co
Johnson Lena b J H Johnson
Johnson Lewis M (Jennie) clk r 308 4th
Johnson Lillian A student b C O Johnson
Johnson Louis F bartndr H A Dyer b 413 2d

YOU CAN'T COVER
the World with a Postage Stamp, nor can you cover the BUYING PUBLIC without proper representation in your CITY DIRECTORY.

THE DIAMOND MATCH COMPANY
CHICO, CALIFORNIA Manufacturers of TELEPHONE 700
Sugar and White Pine Lumber, Box Shook, Sash, Doors, and General Mill Work.
Shingles, Lath, Shakes; Machinist Founders, Blacksmiths, Boiler Makers, Logging Engineers,
Logging and Mill Supplies.

THE CHOCOLATE SHOP
R. L. JONES, Proprietor.
410 Myers Street, Oroville, Cal.
Phone Main 100

Johnson Margaret A (wid Frank) r 820 Orient
Johnson Nellie student b C B Johnson
Johnson Ole M (Rose) lab r 951 Walnut
Johnson Seth C carp b 820 Orient
JOHNSONS SWEETS E Castlen Johnson propr 438 2d Phone 666-J
Johnson Sydney S lawyer with Lon Bond b C B Johnson
Johnson Thomas A (Lucy) elec 1386 Park av Oak
Johnson Vivian student b C O Johnson
Johnson Willard B (Rose) phys Waterland-Breslauer bldg r 994 S Salem D A
Johnson Willie O rancher b Wilson Johnson
Johnson Wilson (Anna) carp r s s 3d av 2 e of Spruce C V rfd 1
Johnston A Frances student b F F Johnston
Johnston Edna I music supervisor public schools b 532 Salem
Johnston Ezra B (Anna) r 532 Salem
Johnston Frank F (May) carp r e s Ivy 1 s of 12th
Johnston Fred B (Mary) clk P O r 1059 S Chestnut D A
Johnston Paul B (Lela) painter r 316 Hazel
Jones Aimee M preceptress Normal school b 142 Hazel
Jones Albert D mach r 639 Wall
JONES ALBERT F vice-pres Butte County National Bank r Oroville
Jones Albert L (Abbie) farmer r Edgar av sw cor Lone Pine av
JONES A S propr Lee Pharmacy and Treas Clough Lumber Co r 936 S Chestnut D A Phone 569-R
Jones Harry C (Martha C) horseshoer 305 7th r 628 Wall
Jones Henry b 628 Wall
Jones James H (Kathryn) pres Jas H Jones & Co r Los Nogales Dayton rd
JONES JAMES H & CO J H Jones pres W S Hall mngr proprs Barber Warehouse and Northern Star Mills Office 511 2d Phone 11
Jones Josie M (wid Gilman) r 142 Hazel
Jones Juanita W student b 820 Orient
Jones Julia A b 842 5th
Jones Marie student b 820 Orient

Northern California Title Company
ABSTRACTS AND CERTIFICATES OF TITLE
OROVILLE CALIFORNIA

GRISWOLD LUMBER CO.
MANUFACTURERS AND DEALERS IN LUMBER, CHICO, CAL.
PHONE 405-J MILL AT COHASSET 725 BROADWAY, CHICO

The Chico Record
Publishers Chico Record
JOB PRINTING IN ALL ITS BRANCHES
CHICO, CAL.
RICHARDS & DEUEL, Proprietors Record Building, 117 Broadway

JONES MRS MINNIE propr Quality Inn Cafe r 305 3d
Jones Park (Ollie) lab r 310 Laurel s of 3d C T
Jones Paul salsn C W Porter
Jones Robert M (Susie) lab Chico Nursery r 222 Cleveland av C T
Jones Mrs Rose furn rms 639 Wall
Jones Sydnia A (wid George F) r 842 5th
Jones Zaida student b 940 2d
Jordan Thomas b 703 Park av C T
Joseph Antone lab D M Co
Junction Hose Co No 2 Chico Fire Dept s s 8th 2 e of Salem
June Leonard E (Albertina) carp r Shoshone nw cor Sequoia
Justis Alice nurse r e s Spruce 1 n of 5th av C V rfd 1

K

K of P Hall 6th nw cor Broadway
Kable George P mach b 529 Ivy
Kable William (Lena) r 529 Ivy
Kaler Anna E clk Charles Lutz b 926 Orange
Kaler James E student b 926 Orange
Kaley Thelma student b 1004 S Hazel D A
Kanilopulos Peter lab b s s 6th 1 w of Park av B
Karmis George lab Butte Co R R b ss 6th 1 w of Park av B
KARSTEN WILLIAM F (May) Electrical Work of All Kinds 535 4th Phone 566-R r Sacramento av nr S P tracks
Kast Roy clk S P Co b 741 1st
Katzenmier William F (Rose) mach B C R R r 224 9th
Kay William painter rms 233 Salem
Keady William printer rms 537 5th
Kealiher Thomas A (Ella) farmer r s s Barber 3 w of Park av B
Kearney George lab W W Detar b Park av se cor 6th C T
Kearns George E (Rena M) foreman D M Co r 217 Glenn B
Keefer Mrs Grace tchr Antelope district school r rfd 1
Keefer William (Mary J) stockman r n s 2d av 1 e of Arcadian av C V
Keeley Clyde C mill hd J H Jones & Co b 233 Barber B
Keeley Joseph H emp D M Co b 233 Barber B

RUSSELL & BLETSCHER, Props. TELEPHONE 44
CHICO CREAMERY
DEALERS AND MANUFACTURERS OF DAIRY PRODUCTS
520 THIRD STREET HOME OF BLUE RIBBON ICE CREAM CHICO, CALIFORNIA

PHOENIX FLOUR THE WHITEST THE BEST ASK YOUR GROCER

Keeley Robert (Ida) mill hd D M Co r 233 Barber B
Keeley Thomas W lab b 233 Barber B
Keeley Vernon E lab b 233 Barber B
Keep William K (Alice M) r e s Nord av 7 n of Sacramento av rfd 3 bx 43
Keffer Levi lab D M Co b 141 9th
Keller Frank hay dealer 1414 5th
Keller Luella waitress rms La Grande Hotel
Kelley see also Kelly
Kelley Rose M steno Richard White b 303 4th
Kellogg Marvin (Agnes) bottler Chico Soda Works r 211 8th
Kellom Arthur S (Annabelle) b 1005 S Sycamore D A
Kellom George E r e s Nord av 6 s of Sacramento av rfd 3
Kellom John H (Retta) glazier D M Co b 1005 S Sycamore D A
Kellom Mabel A student b 1005 S Sycamore D A

Peoples Savings and Commercial Bank
J. F. Morehead, President; J. A. Bennett, Vice-President; Lee Richardson, Vice-President; H. S. Moir, Cashier; R. A. Mitchell, Ass't Cashier.
FOURTH AND BROADWAY CHICO, CALIFORNIA

Kellom Mary A (wid Daniel) r 1005 S Sycamore D A
Kells Robert C (Hattie A) orchardist r Iroquois av sw cor Sequoia av C V
Kelly Gertrude b s s 11th av 5 w of Holly C V rfd 4
Kelly Harry F (Louise) nurse Sac Valley Hospital r e s Spruce 1 n of 5th ave C V rfd 1
Kelly John F (T J Kelly Co) r Berkeley Cal
Kelly Joseph M (T J Kelly Co) r Modesto Cal
Kelly Mabel student b 730 5th
KELLY T J CO (J F and J M Kelly and J T Donohue) Dry Goods 334 Broadway Phone 458-J
Kempff Catherine (wid John) b 737 2d
Kempff George F (May) saloon 138 Main b 737 2d
Kempff William bartndr George Kempff r 737 2d
Kennedy Mrs Anna B nurse b 206 Walnut
Kennedy Cora W (wid John) b J J Kennedy

See "Al"

The Bike Doctor
He is an Expert Repairer on the following:
GUNS
LOCKS
BICYCLES
TYPEWRITERS
PHONOGRAPHS
MOTORCYCLES
CASH REGISTERS
Keys made to Order
Auto-Tire Vulcanizing
Harley-Davidson Motorcycles
AL. LINDQUIST
The Chico Cyclery
128 BROADWAY
Phone 359-J
CHICO, CALIF.

PHONE 302-L 618 MONTGOMERY ST., OROVILLE.
J. E. SANGSTER The Rexall Druggist For Your Drug Wants

TRAVELERS' HOTEL
CAFE SERVICE AND CUISINE UNEXCELLED
5TH AND J STS., SACRAMENTO, CAL.

The Lee Pharmacy
A. S. JONES Proprietor
Odd Fellows' Building
Chico, Cal.
Cor. 3rd and Broadway
PHONE 10
OUR 3 SPECIALTIES
Accuracy
Pure Drugs
Courteous Treatment

Kennedy Eugene F (Belle) carp r 1908 S Salem B
Kennedy Eva V student b 1908 S Salem B
Kennedy George W (Bernice A) lmbr grader D M Co r 1250 S Sycamore D A
KENNEDY GUY R (Eva) (City Attorney) Lawyer Butte Co Nat'l Bank Bldg Phone 29 r 711 5th Phone 361-R
Kennedy Guy R Co Guy R Kennedy pres real est Butte Co Nat'l Bank bldg
Kennedy John W M (Anna B) candymkr G F Waterland b 206 Walnut
Kennedy Joseph J (Winnefred) stockman r s s Woodland av 1 e of 5th
Kennedy Nora housekpr 418 Chestnut
Kennedy Vida L b 1908 S Salem
Kennedy William F (Ida F) (Valley Decorative Co) r 1155 S Broadway Oak

McQueen & Fortier--Sheet Metal Works
The Only Exclusive Sheet Metal Works in Northern California
TELEPHONE 308-R 223-225 MAIN STREET
CHICO, CALIFORNIA

Kenyon Charles M (Sarah) lab D M Co r 440 S Main Oak
Kenyon Floyd G lab b 420 S Main Oak
Kenyon Roy G b 420 S Main Oak
Keplinger Frank W (Mary J) horticulturist r n s Fruitvale av 5 w of Main B
Kerns Forest G (Retta) lab r Cave nw cor C st C T
Kerr Archie T contr-bldr Humboldt se cor S Broadway B
Kerr Eppy b Humboldt se cor S Broadway B
Kerr Eugene F emp D M Co b w s Laurel 1 n of Cave C T
Kerr Frank (Pearl) lab r s s 2d av 5 w of N Ivy C V
Kerr William L F (Hazel) (Kerr & Kerr) b 227 Humboldt av
Kerr William S (Mary E) (Kerr & Kerr) r 227 Humboldt av
Kerr & Kerr (W S and W L F) ins 409 2d
Kesselring George A (Mattie) expressman 307 Broadway r 31 7th

KUSEL'S BIG STORE BOOK SELLERS and STATIONERS
All the Latest Magazines. The Largest Line of Local and Other Post-Cards.
PHONE 1214. 509 MONTGOMERY ST., OROVILLE, CAL.

SCHINDLER & SCHLUER
130 BROADWAY, CHICO, CAL.
Victor and Edison Talking Machines. Music and Musical Instruments. Stationery, School and Office Supplies. Spalding Athletic Goods.

Keyler Frank carp r s s Humboldt av 1 w of Boucher
Keystone Ranch rfd 3
Kidd Bernice waiter Park Hotel
Kidd William buyer rms 239 5th
Kiddy Andrew b 930 8th
Kiddy Mrs William r 930 8th
Kieser Charles (Jorga) mill hd D M Co r 1035 S Sycamore D A
Kilbourn Walter L (Maude) farmer r 615 Olive
Killingsworth Dallis lab rms Union Hotel
Kilpatric Othel A (Nell H) asst cashr Bank of Chico r 724 6th
Kilpatric William S (Irene H) pres Bank of Chico r 840 2d
Kimber Margaret E dressmkr b Mrs M C Kimber
Kimber Margaret C (wid Frederick F) r s s Laurel av 1 w of Dayton rd
Kimbrel Blanche L b Mrs M E Kimbrel
Kimbrel L Clyde lab b Mrs M E Kimbrel
Kimbrel Martha E (wid Robert) r n s 11th av 1 w of Holly C V rfd 4
Kimbrel Oliver O lab b Mrs M E Kimbrel
Kimbrel Rollie O lab b Mrs M E Kimbrel
Kimrey Nora L dom 535 3d
Kimrey Sarah J b 1928 5th
King Charles J (Marguerette) farmer r s s Lindo av 3 e of Holly C V rfd 4
King Frank W (Gussie) foreman Chico Constr Co r Beech nw cor Butte C T
King George B (Zoa) r 944 S Sycamore D A
King Hazel C b C J King
King Lawson (Lulu) r 405 Wall
King Linza (Eliza J) r Cherry nw cor 4th av C V
King Marshall embalmer Mrs M E Engel b 626 Broadway
King Merle E carp b 1139 S Broadway Oak
King O N cook Park Hotel
King Reuben E lab b Linza King
King Wallace A (Juliette) carp D M Co r 1139 S Broadway Oak
King William D (Nellie A) shoemkr b Linza King

GREIN'S LIVERY
TELEPHONE 380-R
Seventh and Main
Chico, California

F. C. WHITNEY
REAL ESTATE INSURANCE BONDS TIMBER AND MINES
609-A Montgomery St., Oroville, Cal.

CLOUGH LUMBER CO.
PHONE 225 P. O. BOX 667
BUILDING MATERIALS—Lumber, all kinds; Doors and Windows; Mill Work; J. M. Regal Roofing; Beaver Board; Cement.
CHICO, CALIFORNIA.

DR. L. E. AXFORD
OPTOMETRIST
PHONE 244
THE EYE ONLY
SILBERSTEIN BUILDING, 440 BROADWAY, CHICO, CAL.
GLASSES SCIENTIFICALLY FITTED

King William L (Mary) brakeman B C R R r 1050 S Sycamore D A
Kinnaman Mrs May r Arcadian nw cor 8th av C V
Kinzie Charles E (Nora) rancher r Sacramento av nr Nord av rfd 3 bx 25
Kinzie Robert H farmer b Charles E Kinzie
Kiolstad N Charles (Jessie) agt Met Life Ins Co r 506 Chapman C T
Kirk Henry C (Wille K) salsn r 106 4th
Kirkwood Walter S (Eva E) plumber D R Camper r 418 Cherry
Kiser see Kieser
Kitchen Solomon G (Carrie) mngr Western Union Telegraph Co r 519 6th
Kite Fontenelle L (Flora) lab r 462 S Broadway B
Klenkhart Carl meat ctr Lucas & Crowder b 1006 3d
Kline Mrs Anna N grocer e s Laurel opp Butte C T
Kline Thomas (Anna) lab D M Co r e s Laurel opp Butte C T
Klock Henry C lab H N Taylor b e s Lone Pine av 1 n of Edgar av
Klopper Henry propagator U S Plant Introduction Garden rms 541 Chestnut
Klotz Carl r Humboldt rd
Knecht Maude M (wid James) clk J G Neubarth b 431 9th
Knight A Virgil (Ruth) carp r s s 6th av 2 w of Laburnum C V rfd 1
Knight Charles W (Elpha) trav salsn rms 1138 S Chestnut
Knight Glen emp D M Co rms 1138 S Chestnut
Knight Joe (Miriam J) mach r 609 Mulberry C T
Knight Orrin (Irene) bridge carp r 1150 S Sycamore D A
Knights of Columbus meet at Elks Hall
Knights of Pythias Hall 6th and Broadway
Knott Daniel clk b 516 Cedar
Knott Mrs Eliza E r 516 Cedar
Knott Luella bkpr John Daly b 516 Cedar
Knott Mamie J student b 516 Cedar
Knott William C clk W D Walker b 516 Cedar

Polk's Lumber Directory OF THE UNITED STATES
A COMPLETE EPITOME OF THE LUMBER TRADE AND KINDRED INTERESTS

FORTIER & BEARDSLEY
Ladies' and Children's Hosiery and Knit Underwear, Waists, Corsets and Millinery.
121 BROADWAY TELEPHONE 87 RECORD BUILDING

The Chico Record
RICHARDS & DEUEL, Proprietors
Record Building, 117 Broadway
Publishers Chico Record
JOB PRINTING IN ALL ITS BRANCHES
CHICO, CAL.

Knotwell Nettie M (wid John) (Oakdale Drug Co) r 1598 Park av Oak
Knudsen Foyd H b 1406 2d
Knudsen Robert C student b 1406 2d
Kofford Eulalia dressmkr Mrs E W Smith b 918 5th
Kohn William I (Margaret) salsn r 315 4th
Koltan Nettie tchr Chapman school b 528 8th
Koltanowski Bernhard S (Marie) mens furngs 243 Broadway r 528 8th
Koltanowski Jacob clk B S Koltanowski b 528 8th
Koris L lab D M Co
Korn David clk Isadore Breslauer rms Union Hotel
Korn Henrietta student b 618 Normal av
Korn Lena H b 618 Normal av
Korn Morris (Carrie) mens furngs 239 Broadway r 618 Normal av

CHICO SODA WORKS
MINERAL WATERS
SODA WATER
BEER AND ICE
PHONE 13-R

Korn Solomon (Theopila) dry goods 222 Main r 107 3d
Kox Barney r e s 3d av 1 n of Northgraves av
Kramer Thelma A clk The Emporium b 290 Bidwell av
Kranz John A (Madora E) blksmith E E Canfield r e s B 1 n of Irwin C T
Kratzer Flats El Dorado se cor Salem B
Kratzer Guy E (Mary) carp r s s El Dorado 2 e of Broadway B
Krause Alexander (Mary) eng b 905 8th
Kreighbaum Frank cigar mkr F J Quilter b Chico Hotel
Kreuger Mrs Lizzie A r 623 Broadway
Krick Mrs Mary r 93 Rio Chico Way
Krieger Louis C C (Agnes) botannical artist r 1009 S Salem D A
Kroninger Oscar F (Mary L) farmer r w s Walnut av 6 s of Dayton rd rfd 2

JAPANESE LAUNDRY
AND DRY CLEANING WORKS
T. TERADA, PROPRIETOR
PHONE 131
217 MAIN STREET CHICO, CALIFORNIA

EQUALED BY SOME————————EXCELLED BY NONE
TRAVELERS' HOTEL
5TH AND J STS., SACRAMENTO, CAL.

Krueger Louis (Hattie) plumber Hubbard-Earll Co r 518 Bidwell av
Kuck Henry G farmer b H B D Robinson
Kunze Zella student b 822 6th
Kurry see also Curry
Kurry Ira barber F D Scott b Mrs M E Kurry
Kurry Mary E (wid Herman) r w s Lindo av 2 n of Sequoia av C V rfd 1
Kusch George O clk Clark Hardware Store rms La Grande Hotel
Kynoch Anna (wid Henry) r 144 4th
Kynoch Ethel V b 144 4th
Kynoch Lafayette E lab b 144 4th
Kyte Sarah E (wid Robert) r 534 9th

Kitrick's Lumber Yard
OROVILLE, CALIFORNIA

L

Labistidi Joseph lab D M Co r Cleveland av nr Boucher C T
Ladenberger Christine A b Jacob Ladenberger
Ladenberger Jacob mining r 11th av sw cor Esplanade C V
LaFever Berton G (Belle) clk H Cornforth b 41 9th
La Fever George B (Belle) clk r 41 9th
La Fleche Mrs Grace b 930 Butte B
Lafonso Elmer N (Genevieve) painter r Sacramento av C V
Lafonso Mrs Genevieve housekpr Mrs Annie E K Bidwell b E N Lafonso
La Franchi Agilio lab D M Co b 1042 10th
LA GRANDE HOTEL Mrs Minnie Matthews propr 440 Broadway Phone 244 (see front cover)
La Grone Berton D B solr H Cornforth b D H La Grone
La Grone David H (Allie) carp r n s Cave 3 e of Laurel C T

HOME BAKERY
BREAD, PIES, CAKES, PASTRIES
McPHERSON BROS., Proprietors. 322 BROADWAY, CHICO, CAL. PHONE 349-J

18 RETAIL YARDS
LUMBER SASH AND DOORS
The Diamond Match Co.
CHICO, CALIFORNIA.
BOX SHOOK MACHINE SHOPS
18 RETAIL YARDS

Lahlowey Ah porter Park Hotel
Lake Doris D student b s s 7th 1 e of Walnut C T
Lalley Cecil J bartndr 437 2d
Lally Gustave (Mamie) waiter 438 Broadway r w s Pomona av 1 n of Warren rfd 2 bx 186
Lamburth Clarence (Nettie) tmstr Chico Constr Co r 487 Bidwell av
Lammers Arthur emp D M Co b Ralph Lammers
Lammers George M hlpr Chico Garage Co b Ralph Lammers
Lammers Ralph (Hannah G) lab D M Co r w s Pomona av 3 n of Little Chico crk rfd 2 bx 178A
Lammey Arkus M (Lucinda) lab r 105 Humboldt av
Lamson Edward M barber Robert Woodmansee rms 307 Wall
Lamson Fred M (Martha) carp r 122 1st av C V rfd 1
Lamson Rose (wid Edward) b 122 1st av C V rfd 1
Landis Amos J (Mattie P) phys Waterland-Breslauer bldg r 119 4th
LANDIS CHARLES C (Edna) propr Chico Sanitarium r 8th and Oleander C V Phone 217-Y
Landis Fred A clk b C C Landis
Landis Fred M (Addie S) mill hd D M Co r Algonkin nw cor Sequoia C V
Landis F Howard student b 119 4th
Landis Henry B (Mary) attndt Chico Sanitarium
Landis Lloyd B farmer b C C Landis
Landree Robert L (Kate) lineman r Poplar se cor 9th
Lane Annie (wid John E) r s s 11th av 5 w of Holly C V rfd 4
Lane Edgar clk F E Hannah r 401 Magnolia C V
Lane Frederick W (Ernestine) supt eng dept D M Co r 1320 S Broadway D A
Lane Kate (wid Asa L) r 205 Flume
Lane Oscar S messr W F & Co express b 401 Magnolia av C V
Lane Sarah E (wid Samuel) r 401 Magnolia av C V
Lane William livery rms 233 Salem
Lane William (Lane & Prior) b 75 7th
Lane & Prior (William Lane Henry Prior) dyers and employment agts 522 Broadway

Retail Lumber Dealers,
Wholesale Dealers and Manufacturers of the entire United States, in
POLK'S LUMBER DIRECTORY
PRICE, $10.00
OAKLAND, CAL.

POMONA GROCERY
J. A. LEWIS, PROPRIETOR
FANCY AND STAPLE GROCERIES
At the Cheapest Prices. Up-to-Date Fairbanks Stock and Wagon Scales.
TELEPHONE 591-R COR. LAUREL ST. & DAYTON ROAD

The ROSE DAIRY
TELEPHONE 233
W. S. MURDOCK, Proprietor
CHICO, CALIFORNIA
818 OROVILLE AVENUE (JUNCTION)
Pints, $1.35; Quarts, $2.50. Special Prices on Quantities.

THE CHICO RECORD
Richards & Deuel, Proprietors
JOB PRINTING IN ALL ITS BRANCHES
PUBLISHERS CHICO RECORD
Record Building, 117 Broadway, Chico, Cal.

Lang Albert driver W S Murdock r 1001 9th at Dayton rd
Langenbach John J (Amelia L) poultry r Laurel se cor 10th C T
Langon Michael O (Mabel) brakeman N E Ry r n s 8th av 2 w of Palm av
Langwith William L (Josie) rancher r Esplanade sw cor 3d av C V
Laninger Daniel b 103 Park av C T
Lanno Mary (wid James) b n s Alley bet Sacramento av and 1st av 2 w of Ivy av
Laramore Estelle F (wid William E) r Broadway sw cor Glenn B
Larkin Edward V farmer b 608 Locust C T
Larkin George W orchardist r 608 Locust C T
Larsen H William emp Chico Creamery b 228 Ivy
Latham Charles L (Lula) bkpr Chico Constr Co r 1115 Nelson C T
Latter Day Saints Church Bidwell av se cor Locust C T
Laudermilk see Loudermilk
Laughlin Alexander (Mildred) farmer r s s Edgar av 1 e of Crouch av
Lauterio Edward J (Mary) genl contr r 121 Normal av
Lauterio Edward student b 121 Normal av
Lauterio Mary H b 121 Normal av
Lavador Alfred emp D M Co b Frank Lavador
Lavador Antone emp D M Co b Frank Lavador
Lavador Frank (Marie) gardener r Mulberry sw cor 3d C T
Lavador Joseph b 633 S 4th Oak
Lavador Manuel student b Frank Lavador
Lavary Frank lab Mrs A T McGregor b Sacramento av nw cor Bidwell av
Laverty Alt V emap D M Co b 622 Hazel
Laverty Elsie B (wid John) r 622 Hazel
Laverty Myrtie E emp D M Co b 622 Hazel
Lawrence John M lab b 633 S 4th Oak
Lawrence John M (Rose) concrete wkr r Almond ne cor Hickory

A. W. Fetherston--Real Estate and Insurance
305 MYERS ST., OROVILLE, CAL.
TELEPHONE 500

PHOENIX FLOUR
THE WHITEST
THE BEST
ASK YOUR GROCER

Lawrence William H (Josephine) tmstr r 419 Hickory
Laws Harry (Stella) lab r e s Nord av 8 s of Sacramento av rfd 3
Lawson Mrs Grace rms 433 2d
Layton C W (Nellie) carp r 624 Main
Lee Albert J student b 625 2d Oak
Lee Charles O student b L H Lee
Lee Frank H (Mary R) poultry s s Sacramento av 7 w of Nord av rfd 3
Lee Kate A (wid Frank H) r 224 Magnolia av C V
Lee Leonidas H (Effie) r n s Humboldt av 3 e of Sierra
Lee Maude b 105 Humboldt av
Lee M Hazel student b 1043 4th
Lee Perry E (Ada) farmer r 1043 4th
LEE PHARMACY A S Jones propr A Complete Line of Drugs Toilet Articles Etc Broadway cor 3d Phone 10 (see left side lines)
Lee Robert E student b 1043 4th
Lee Robert E (Bertha) farmer r 625 2d Oak
Lee Valeda student b 224 Magnolia av C V
Lee Walter F student b 224 Magnolia av C V
Lee William H (Renday) lab r s s Colorado 1 w of Martin C T
Leedy Walter B (Stella) rep man Pac Tel & Tel Co r 406 Sacramento av C V
Leen Frank b 1507 S Broadway Oak
Leeper Mrs Bessie r 69 7th
Leeper John F (Eva C) (Polar Ice Co) r w s Dayton rd 2 s of S P tracks
Leeper J Leslie (Leonore) (Polar Ice Co) r 127 6th av C V
Le Grand Frank watchman N E Ry r e s Davis 1 n of California C T
Lehman Minnie (wid August) r e s Bruce 1 s of Little Chico crk C T
Lehner William H (Clara) carp b 608 Cedar
Leinard Louis E pipe ftr r n s 2d av 3 e of S P tracks C V
Leininger Mrs America b Esplanade nw cor 1st av C V
Leininger Charles A student b 517 9th

See "Al"

The Bike Doctor
He is an Expert Repairer on the following:
GUNS
LOCKS
BICYCLES
TYPEWRITERS
PHONOGRAPHS
MOTORCYCLES
CASH REGISTERS
Keys Made to Order
Auto-Tire Vulcanizing
Harley-Davidson Motorcycles
AL. LINDQUIST
The Chico Cyclery
128 BROADWAY
Phone 359-J
CHICO, CALIF.

Thomas & Kelley--Funeral Directors
OROVILLE, CAL.
PARLORS, 311 LINCOLN ST.—Lady Attendant
TELEPHONE 396-R

FOR PARTICULAR PEOPLE
Popular Prices
TRAVELERS' HOTEL
5TH AND J STS., SACRAMENTO, CAL.

Leininger Frenata (wid Jacob) b 141 9th
Leininger George (Hattie) blksmith 503 9th r 517 same
Leininger Guinevere student b 517 9th
Leininger Samuel blksmith r n s Stewart av 4 w of Nord av rfd 3
Lemm Ernest J (Jessie) farmer r Holly nw cor 11th av C V rfd 4
Lemm Lida J (wid Harris C) r 498 Linden C V
Lennon Lida instr Normal School b 641 6th
Lentz Lee salsn Chico Tire & Supply Co b 742 2d
Leonard Michael D (Abbie) boilermkr D M Co r w s Spruce av 1 n of 6th av C V
Leotcher Valentine (Katherine) farmer r 65 Iroquois av C V
Lepp Harrison b 215 Barber B
LeRossignol George F lawyer Waterland-Breslauer bldg b 919 1st
Leroy Charles A (Grace) asst mngr Neil McGuire rms 26 8th
Lester Z Michell emp D M Co
Lett Mrs Bess N public steno Waterland-Breslauer bldg r 430 Wall
Letterman Mrs Fae furn rms 433 2d
Lewin Clayton E (Minnie L) r 58 7th
Lewis Amy R b W C Lewis
Lewis Arthur L clk b 324 Walnut
Lewis Edwin A farmer r n s Big Chico crk 3 w of Nord av rfd 3
Lewis Edward J (Emma) bkpr D M Co r 200 Sacramento av C V
Lewis Effie M steno b 324 Walnut
Lewis Esther F student b 1129 S Broadway Oak
Lewis Ethel b 200 Sacramento av C V
Lewis Frank L (Goldie) clk D M Co r 709 6th
Lewis Harry farmer b W C Lewis
Lewis Hazel A student b E A Lewis
Lewis James farmer r w s Palm av 2 n of 6th av C V rfd 1
LEWIS JAMES A (Edith G) propr Pomona Grocery r Laurel av cor Dayton rd
Lewis James S clk r n s 6th nr Cypress

YOU CAN'T COVER
the World with a Postage Stamp, nor can you cover the BUYING PUBLIC without proper representation in your CITY DIRECTORY.

CHESTER COLE
ARCHITECT
Waterland-Breslauer Building
Chico, Cal.

Lewis Leandro L (Annie) brakeman B C R R r 112 S Broadway Oak
Lewis Leandro L Jr clk S V McLean b 1129 S Broadway Oak
Lewis Mrs Martha E r e s Poplar 2 n of Humboldt av
Lewis Roy E lab b W C Lewis
Lewis Stella b 200 Sacramento av C V
Lewis Stephen G (Ivy) grocer 1002 5th
Lewis William E (Alice) salsn O E Tracy r w s Arcadian av 2 s of 3d av C V
Lewis William L (Pearl) switchman B C R R r 1189 S Broadway Oak
Lieurance Artemas F (Lenore) propr The Golden Rule
Lieurance Barney H clk The Golden Rule rms A F Lieurance
Liggett Harley H elec D M Co rms 726 Normal av
Light J Arthur (Hermie) policeman r 325 3d
Lightfoot Daniel P (Emma) lab r Boucher cor Mulberry C T
Lightfoot Homer F carrier P O b 831 2d
Lightfoot John W (Clara J) saloon 437 2d r 831 2d
Lightford Clarence J emp D M Co b 340 Humboldt B
Lightford Harold D emp D M Co b 340 Humboldt B
Lightford John R (Cora L) miner r 340 Humboldt B
Lightman Otto E mngr Hotel Diamond
Liguras Frank lab b s s 6th 1 w of Park av B
Lilly Job lab b 103 Humboldt av
Linderman Samuel L (Philena) r 539 3d C T
Lindo Nursery Messinger & Petersen proprs Lindo av se cor Holly av C V rfd 1
LINDQUIST AL (Ollie) propr Chico Cyclery 128 Broadway Phone 359-J r 133½ Broadway (see right side lines)
Lindquist Eric mill hd D M Co b s s Pomona av 5 w of Dayton rd rfd 2 bx 173
Lindsey Sidonia student b 31 Rio Chico Way
Lindsey W Edward lumberman r 64 Mill C T
Lindsley Charles H (Margaret W) r 938 9th
Linebarger Charles E (Nina) presser R Bouthillier r 28 6th nr Pine
Linebarger Clinton P (Zady) carp r 1340 S Broadway D A

ASSER & HERON
TAILORS
424 Second St., Chico
Phone 480-J

Chico Cornice and Plumbing Works
A. BISCHOFF
Proprietor
All Kinds of Sheet Metal, Cornice, Ventilating, Skylight, Tin Roofs. Let Us Figure on Your Plumbing, Gas Fitting, Water Pipes. Water Tanks Made and Installed. Also Pumps Sold and Installed. All Kinds of Plumbing Fixtures Sold.
115 MAIN STREET, CHICO, CAL.

JENKEN and HOLMES
GENERAL CONSTRUCTION, SURVEYING AND ENGINEERING
SPECIALIZING ON IRRIGATION AND SUBDIVISION WORK
OFFICE PHONE, 61 429 THIRD ST., CHICO, CAL.

CHICO
STEAM
LAUNDRY
For
Your Laundry
Regular Rough
Dry and Wet
Wash
GET OUR
PRICES
Phone
183
9th and Flume
CHICO, CAL.

Linebarger C Willard student b 1340 S Broadway D A
Linebarger George T (Jessie) clk Reynolds & Dyer r s s 3d 3 w of Boucher C T
Linebarger Harry E bkpr b 1340 S Broadway D A
Linn see also Lynn
Linn Birney J mach b 710 8th
Linn Eva M b 710 8th
Linn Howard lab b 710 8th
Linn Kate b 710 8th
Linn Paul (Terah) lamp trimmer Pac Gas & Elec Co r 819 6th
Linn Robert C lab b 710 8th
Linn W Birney (Ellen) farmer r 710 8th
Liptrap James B (Lillian) carp C A Milligan & Son r 916 7th
Liston Edward H clk Nichols Hardware Co rms 24 7th
Litch Albert G (Viola) farmer r 427½ 3d
Litch Mrs Viola furn rms 427½ 3d
Little Andrew (Emma) real est 337 Main r 1025 5th
Littlejohn James K mngr Sperry Flour Co r n s 9th 2 w of Broadway
Lively F Marion b Mrs Rebecca Lively
Lively Luther A b Mrs Rebecca Lively
Lively Rebecca A E (wid William H) r s s 4th av 2 w of N Cherry C V
Lively William I (Zella) gas ftr Pac Gas & Elec Co r n s 10th av 1 e of Esplanade C V
Lloyd Campbell D (Ida) carp r 628 Main
Loba Joseph lab D M Co
Lobdell Angeline E H student b 785 Academy Oak
Lobdell Britton b 126 Sacramento av C V
LOBDELL BROS (J B and H L) proprs National Cleaning Works 122 Broadway Phone 303-R
Lobdell Flora V b 126 Sacramento av C V
Lobdell George H baggagemaster N E Ry b 785 Academy D A
Lobdell Hap L (Ruth) (Lobdell Bros) r 860 Academy D A
Lobdell Mrs Harriet chiropractor 785 Academy D A
Lobdell James E (Harriet) blksmith D V Rynearson r 785 Academy D A

H. D. SURRELL
PLUMBER, GAS AND STEAM FITTER
ESTIMATES FURNISHED
TELEPHONE 308-R
JOBBING WORK GIVEN PROMPT ATTENTION
223-225 MAIN ST., CHICO, CAL.

THE CENTER OF COMMERCIAL ACTIVITY
Wholesale and Retail
TRAVELERS' HOTEL
5TH AND J STS., SACRAMENTO, CAL.

For First-Class Book and Job Printing
THE CHICO RECORD JOB OFFICE
RECORD BUILDING, 117 BROADWAY, CHICO, CAL.
PHONE 23

Lobdell J Britton (Lobdell Bros) b 785 Academy D A
Locey Alexander C (Mary) orchardist r Esplanade nw cor 1st av C V
Locey Archie H (Nora M) bkpr b A C Locey
Locey Avis tchr b A C Locey
Locey Henry M (Dottie) gardener Normal School r 641 Ivy
Locey Matilda A (wid Ira) b 641 Ivy
Locey Rowena tchr Chapman primary school b A C Locey
Locher Annie J F b rear 229 Flume
Locher Annie M (wid Louis) r rear 229 Flume
Lockerman Thomas J lab r n s Irwin 4 e of D st C T
Lockhart Harold clk Miller & Minderman r Woodlawn 1 mi e of city
Lockhart Joseph A (Mildred) r 91 6th
Locust Grove Farm Humboldt av nr Bartlett

CHICO SODA WORKS
MINERAL WATERS
SODA WATER
BEER AND ICE
PHONE 13-R

Lofton Grace M student b A L Howell
Lofton Merle V (Pearl) farmer r n s Big Chico crk rd 8 w of Oak Lawn av rfd 3
Logan Anna tchr b 1441 Park av C T
Logwood James (Arnetha) masseur Enloe Hospital
Lombard George E (Mary) carp r 76 9th
Lombard G Robert painter b 76 9th
Lombard Hiram (May) lab b 76 9th
London Charles rancher r s s 11th av 3 w of Holly C V rfd 4
Long Annie (wid Peter) r 1441 4th
Long Carl C (Ruth E) (Valley Decorative Co) r 1173 S Broadway Oak
Long John cook Fales & Quigley rms 633 Broadway
Long John P (Laura) lab r 385 Walnut C T
Longenecker Ada tchr b 808 Salem
Longenecker George A bartndr Hotel Diamond b 808 Salem

Polk's Lumber Directory OF THE UNITED STATES
A COMPLETE EPITOME OF THE LUMBER TRADE
AND KINDRED INTERESTS

Butte County Title Abstract Company
W. T. BALDWIN President
Abstracts and Certificates of Title
OROVILLE, CAL.

Longenecker Mary A (wid George) r 808 Salem
Longmate Arthur (Olive) elec hlpr r w s Laurel n of 1st av
Longmire Ethel B (wid Harry D) b 838 Walnut
Longworth Mary E (wid Francis M) r n s Almond 3 e of Pomona av
Loomis Frank M (Elizabeth) miller J H Jones & Co r 141 9th
Lopez Antone lab r e s Columbus av 4 n of Sacramento av rfd 3
Loranger Virginia student b 1015 2d
Lorenzo Ferrari lab D M Co b n s Barber 4 w of Park av B
Lorraine Morrison emp D M Co
Losey see Locey
Loshbaugh John J rms 219 4th
Loscher Annie b 229 Flume
Loscher Annie (wid Lewis) r 229 Flume
Losee Harriet prin Bidwell grammar school
Lothrop Elizabeth M (wid Matthew H) r 86 Rio Chico Way
Lothrop Hale H (Ethel) bkpr Chico Lumber Yard r 1126 1st
Lothrop Ruby tchr b 86 Rio Chico av
Loudermilk Charles P (Mary E) groundman Pas Gas & Elec Co r n s Pomona av 1 w of Dayton rd rfd 2 bx 171A
Loudermilk Estella b C P Loudermilk
Loudermilk Ollie b C P Loudermilk
Lovestedt Mrs Johanna r 12th av se cor Palm av C V
Lovin Charles student b J H Lovin
Lovin James student b J H Lovin
Lovin John H (Mary E) r w s Iroquois 2 n of 11th av C V
Low Mrs Mildred M r 1207 S Chestnut D A
Lowell George A (Eliza J) r 59 Humboldt av
Lowell Mabel E tchr b 59 Humboldt av
Lowery Mary J (wid James H) furn rms 1462 Park av Oak
Lowry James M (Nettie) r 631 Park av C T
Loy E May steno N E Ry r 530 Sycamore
Loyal Order of Moose El Primero Lodge No 309 meets W O W Hall
Lucas Fred H C (Winifred) blksmith 3d av cor Esplanade r 3d av cor Oleander C V
Lucas George W (Clara) lab r 1132 1st

YOU CAN'T COVER
the World with a Postage Stamp, nor can you cover the BUYING PUBLIC without proper representation in your CITY DIRECTORY.

THE DIAMOND MATCH COMPANY
CHICO, CALIFORNIA Manufacturers of TELEPHONE 700
Sugar and White Pine Lumber, Box Shook, Sash, Doors, and General Mill Work.
Shingles, Lath, Shakes; Machinist Founders, Blacksmiths, Boiler Makers, Logging Engineers,
Logging and Mill Supplies.

Lucas John H (Helen) (Lucas & Crowder) r 229 Orient
Lucas & Crowder (J H Lucas K D Crowder) meats 421 2d
Lucena John (Mary) lab b n s Warren 5 w of N E tracks
Lucke John B (Ella) tmstr r e s Nord av 1 n of 8th av rfd 3
Lucke Mabel E student b J B Lucke
Ludolph August emp D M Co
Luhlo William b 540 8th
Lukens Charles R (Nellie) painter N E Ry r Park av nw cor Barber B
Lukens William W (Ottene) janitor N E Ry r n s Barber 2 w of Park av B
Luman William E (Hannah) storekpr N E Ry r 631 4th
Lund Einar (Octavia) clk P O r 620 Olive
Lund Oscar carp rms 239 5th
Lung Alfred elec b 541 Normal av
Lusk F C Estate 148 Salem
Lutz Charles tmstr J B Stewart r 2½ miles ne of city
Lutz Charles (Clara) baker 1034 5th r 1026 same
Lutz Harrison tmstr J B Stewart r 4th and Walnut
Lutz Harrison (Alice) tmstr r 1406 4th
Lutz Mrs Mary rms 427½ 3d
Lydell Dwight student b 937 Orient
Lydell Florence student b 837 Orient
Lynch William J (Cora) car rep B C R R r 29 Rio Chico Way
Lynn see also Linn
Lynn Mabel R clk b 1563 S Main Oak
Lynn Ralph O (Irene) taxi 317 Broadway r e s Esplanade bet 5th and 6th avs C V rfd 1
Lynn Samuel N grocer 1588 Park av Oak r 1563 S Main Oak
Lyons Albert lab b 961 Orient
Lyons Clerewood L (Amanda) blksmith D V Rynearson r 961 Orient
Lyons Patrick (Abbie) roadmaster B C R R r 1470 S Salem B
Lyric Theatre 444 Broadway

THE CHOCOLATE SHOP
R. L. JONES, Proprietor.
410 Myers Street, Oroville, Cal.
Phone Main 100

Northern California Title Company
ABSTRACTS AND CERTIFICATES OF TITLE
OROVILLE CALIFORNIA

GRISWOLD LUMBER CO.
MANUFACTURERS AND DEALERS IN LUMBER, CHICO, CAL.
PHONE 405-J MILL AT COHASSET 725 BROADWAY, CHICO

Mc

McCaffery Terry A groundman Pac Gas & Elec Co rms Union Hotel
McCall Thomas R real est rms 627 5th
McCann Ada D clk F W Woolworth Co b e s N Ivy 2 n of 4th av C V
McCann A Laura student b Miss A D McCann
McCargar Harmon (Belle) farmer r 641 Main
McCarthy Daniel (Julia) section foreman B C R R r 1505 S Main Oak
McCartney Anna milliner b 721 Flume
McCartney William W (Martha) carp r 721 Flume
McCasson Hilda milliner rms La Grande Hotel
McClain Walter student b 946 Cedar
McClard Charles H (Mary) farmer r e s Cussick 1 n of Lindo Channel C V rfd 4
McClard William T (Elizabeth) r Magnolia sw cor 8th av C V
McClendon Clarence R (Mary) mach hd D M Co b 1460 S Salem B
McClendon Mary A (wid Charles W) r 1460 S Salem B
McClintock C R emp D M Co
McConnell Bertha nurse 919 1st
McCord Ervin J (Etta) lab b G R McCord
McCord Gilbert R (Alma) lab D M Co r Hazel ne cor Academy D A
McCormick Taylor ydman D M Co
McCourry Carra M b 625 3d Oak
McCourry Charles E (Nora) mach hd D M Co b D N McCourry
McCourry Dock N (Cena) carp r 625 3d Oak
McCourry Geneva E lndry wkr b 625 3d Oak
McCourry Halie lab b 625 3d Oak
McCourry Mannard b 625 3d Oak
McCoy F M groundman Pac Gas & Elec Co
McCreery Thomas A carp b Glenn sw cor S Broadway B
McCrosky Frank (Ada) lab r n s 9th 1 w of Linden
McCrosky Mrs Mattie r Boucher ne cor Colorado C T

The Chico Record
Publishers Chico Record
JOB PRINTING IN ALL ITS BRANCHES
CHICO, CAL.
Record Building, 117 Broadway
RICHARDS & DEUEL, Proprietors

RUSSELL & BLETSCHER, Props. TELEPHONE 44
CHICO CREAMERY
DEALERS AND MANUFACTURERS OF DAIRY PRODUCTS
520 THIRD STREET HOME OF BLUE RIBBON ICE CREAM CHICO, CALIFORNIA

PHOENIX FLOUR THE WHITEST THE BEST ASK YOUR GROCER

McCulley Joseph W conf 317½ Broadway
McCulley Robert A (Nellie) farmer r e s Oleander av 1 n of 6th av C V
McCullough Norine b 224 9th
McDade Van (Jennie) emp D M Co r 1447 S Salem B
McDaniel Eliza N (wid John) r 220 Oak
McDaniel John W (Lola) grocer e s Nord av 14 s of Sacramento av rfd 3 r Stewart av cor Nord av
McDaniel Marion r Dayton rd rfd 2
McDermott James farmer r e s Guill 1 n of Wisconsin C T
McDermott William F elec N E Ry b 703 Park av C T
McDonald Alva lab b 1036 10th
McDonald Anthony A (Edith) lino opr Chico Enterprise r n s 2d av 1 w of Ivy C V
McDonald Birdie (wid Sherman) r 1036 10th

Peoples Savings and Commercial Bank
J. F. Morehead, President; J. A. Bennett, Vice-President; Lee Richardson, Vice-President; H. S. Moir, Cashier; R. A. Mitchell, Ass't Cashier.
FOURTH AND BROADWAY CHICO, CALIFORNIA

McDonald Donald A (Jane) lab Chico Nursery r e s Nord av 8 n of Sacramento av rfd 3 bx 44
McDonald James A lab b D A McDonald
McDonald Mary E student b 1348 S Main
McDonald Robert T canvasser b 1348 S Main
McDougall Edgar (Anna L) r 1052 S Chestnut D A
McDowell Ivan O (Louise) fence bldr r Big Chico crk rd nw cor Oak Lawn av rfd 3
McEldowney Charles A constable Municipal Bldg rms Butte Co Bank Bldg
McElroy Evelyn G b 144 Humboldt av
McElroy Mrs Mary r 144 Humboldt av
McEnespy Edward R coremkr b 213 Humboldt B
McEnespy Ellen M student b 213 Humboldt B
McEnespy Inez E (wid James B) r 213 Humboldt B
McEnespy J Bert driver A M Scott b 213 Humboldt B

See "Al"

The Bike Doctor
He is an Expert Repairer on the following:
GUNS
LOCKS
BICYCLES
TYPEWRITERS
PHONOGRAPHS
MOTORCYCLES
CASH REGISTERS
Keys made to Order
Auto-Tire Vulcanizing
Harley-Davidson Motorcycles
AL. LINDQUIST
The Chico Cyclery
128 BROADWAY
Phone 359-J
CHICO, CALIF.

PHONE 302-L 618 MONTGOMERY ST., OROVILLE,
J. E. SANGSTER The Rexall Druggist For Your Drug Wants

TRAVELERS' HOTEL
THE HOTEL OF NEW IDEAS—EVERY NEED SATISFIED
5TH AND J STS., SACRAMENTO, CAL.

McGee see also Magee
McGee Mary student b 1012 1st
McGeehan John foreman Chico Constr Co rms Sequoia Hotel
McGibbons Cleora I student b 331 Wall
McGibbons Mrs Kate r 331 Wall
McGregor Annie T (wid John) r Sacramento av nw cor Bidwell av rfd 3
McGregor John D civ eng b Mrs A T McGregor
McGuire Herbert H (Lucille) sawyer r 7th cor Cypress
McGuire Lucy T (wid James) r 716 Orient
McGuire Myrtle steno b 716 Orient
McGuire Neil moving pictures 845 Main b 716 Orient
McGuire Samuel emp D M Co b 716 Orient
McHardy Alexander stone ctr W Robbie & Son rms Main cor 1st

McQueen & Fortier--Sheet Metal Works
The Only Exclusive Sheet Metal Works in Northern California
TELEPHONE 308-R 223-225 MAIN STREET
CHICO, CALIFORNIA

McHenry Paul elec N E Ry b 703 Park av C T
McIlvane Robert horseman r 215 8th
McIntosh see also Mackintosh
McIntosh Elizabeth (wid John W) b 128 Hazel
McIntyre Melvin S printer D M Co r 1491 S Salem B
McKasson Hilda milliner S B Huffman b s s 1st av 1 w of Esplanade C V
McKay Mary A (wid William H) b n s 8th av 3 e of Esplanade C V
McKean Homer H (Junie) (McKean & Wells) r 5th se cor Magnolia C V
McKEAN & WELLS (H H McKean R W Wells) Real Estate Farm Lands and Insurance 427 2d Phone 516-J
McKee Rolland emp U S Plant Introduction Garden b 741 1st
McKeever Harold I (Annie) mach Gage & Pease r 512 Pine
McKenney Mrs Maude r 626 9th

The Lee Pharmacy
A. S. JONES
Proprietor
Odd Fellows' Building
Chico, Cal.
Cor. 3rd and Broadway
PHONE 10
OUR 3 SPECIALTIES
Accuracy
Pure Drugs
Courteous Treatment

KUSEL'S BIG STORE BOOK SELLERS and STATIONERS
All the Latest Magazines. The Largest Line of Local and Other Post-Cards.
PHONE 1214. 509 MONTGOMERY ST., OROVILLE, CAL.

SCHINDLER & SCHLUER
130 BROADWAY, CHICO, CAL.
Victor and Edison Talking Machines. Music and Musical Instruments. Stationery, School and Office Supplies. Spalding Athletic Goods.

McKenzie Alice I student b Kenneth McKenzie
McKenzie Charlotte G tchr Dayton district school b Kenneth McKenzie
McKenzie C Catherine tchr b Kenneth McKenzie
McKenzie Earl L (Corinne) stockman r 45 4th
McKenzie Kenneth (Elizabeth) farmer r w s Dayton rd 1 s of Laurel av
McKiernan Charles student b C P McKiernan
McKiernan Charles P (Martha E) farmer r s s Sacramento av 3 w of Nord av rfd 3
McKiernan George b C P McKiernan
McKinley Alexander W (Ida) tmstr r 1432 8th
McKinley Alexander W Jr lab b 1432 8th
McKinley J Willard lab b 1432 8th
McKinney Jason E painter b R T McKinney
McKinney Robert A (Ada) painter 5th cor Wall r 61 Humboldt av
McKinney Rolin T (Isadora) farmer r e s Nord av 10 n of Sacramento av rfd 3 bx 46
McLain Don rms La Grande Hotel
McLain Earl N student b 1348 Park av
McLain James M (Alice) farmer r 1348 Park av Oak
McLain Letty M tchr b 1348 Park av Oak
McLain Max M steno Roth & Gay b 1348 Park av Oak
McLaughlin Thomas D (Elizabeth) treas Annie E K Bidwell Orchards Inc r Vallambrosia av nr Cemetery Lane
McLean Samuel V stationery 719 Main rms 733 same
McLean Mrs Susie A phone opr Pac Tel & Tel Co b 133 8th
McLENNAN CHARLES W Cigars 324 Broadway Phone 336-R b 741 4th
McLennan Walter M student b 946 Cedar
McLerran Stanford P (Nellie) sec-treas Chico Garage Co r 1076 S Salem D A
McLincock J R lab rms 844 Main
McLoughlin Hurley lab D M Co b C P Loudermilk
McManus John A (Gertrude L) real est 430 2d r 531 Hazel
McMilin Albert L (Grace) farmer b 941 6th

GREIN'S LIVERY
TELEPHONE 380-R
Seventh and Main
Chico, California

F. C. WHITNEY
REAL ESTATE INSURANCE BONDS TIMBER AND MINES
609-A Montgomery St., Oroville, Cal.

CLOUGH LUMBER CO.
PHONE 225 P. O. BOX 637
BUILDING MATERIALS—Lumber, all kinds; Doors and Windows; Mill Work; J. M. Regal Roofing; Beaver Board; Cement.
CHICO, CALIFORNIA.

DR. L. E. AXFORD
OPTOMETRIST
PHONE 244
SILBERSTEIN BUILDING, 440 BROADWAY, CHICO, CAL.
THE EYE ONLY
GLASSES SCIENTIFICALLY FITTED

McMilin Jennie (wid John) r 67 Humboldt av
McMilin Mrs Mary A r 941 6th
McMilin Robert lab b 67 Humboldt av
McMilin Walter M emp D M Co b 67 Humboldt av
McNabb John G (Ida) horseman Phil Grein r Mulberry ne cor 4th C T
McNeill James B (Myrtle) steward Elks Club r 218 3d
McPeak Jerry M (Eva) car opr N E Ry r e s Walnut 2 s of 4th C T
McPeak R Horace emp D M Co b 462 S Broadway B
McPHERSON BROS (Ernest I and Floyd) proprs The Home Bakery 322 Broadway Phone 349-J (see bottom lines)
McPHERSON ERNEST I (Atlanta) (McPherson Bros) r 986 S Salem D A
McPHERSON FLOYD (McPherson Bros) b 1342 6th
McPherson J Eldon lab b 1342 6th
McPherson Lucy (wid John S) r 1342 6th
McPherson Pearl clk b 1342 6th
McQuade Mrs Clara M instr Normal School b 319 Orient
McQuade Margaret tchr Chico Vecino primary school r 319 Orient
McQUEEN R C (Frances) (McQueen & Fortier) r 321 3d
McQUEEN & FORTIER (R C McQueen J S Fortier) Sheet Metal Works 223-225 Main Phone 308-R (see center lines)
McRae Archie B student r rfd 2
McRae D A farmer r rfd 2 bx 122
McRae Lorne C student r rfd 2
McVay Annie (wid Joseph E) r 326 Salem
McVay Dorothy student b 326 Salem
McVay Marjorie C b 326 Salem
McVay Sebern S (Sarah L) farmer r Sacramento av rfd 3

M

Maccero Joseph S (Amelia) lab r 325 Ash
MacDonald Mary E student b 1348 S Main Oak
MacDonald Robert T b 1348 S Main Oak

Polk's Lumber Directory OF THE UNITED STATES
A COMPLETE EPITOME OF THE LUMBER TRADE AND KINDRED INTERESTS

FORTIER & BEARDSLEY
Ladies', Misses' and Children's Wearing Apparel
121 BROADWAY TELEPHONE 87 RECORD BUILDING

The Chico Record
RICHARDS & DEUEL, Proprietors
Record Building, 117 Broadway
Publishers Chico Record
JOB PRINTING IN ALL ITS BRANCHES
CHICO, CAL.

Mackay Minnie (wid John) b 900 5th
Mackay William M (Priscilla) prin Chico High School r 900 5th
Mackey Ina student b 31 Rio Chico Way
Mackintosh Agnes b Peter Mackintosh
Mackintosh Peter (Mary) caretkr D M Co r n s Big Chico crk rd 5 w of Oak Lawn av rfd 3
MacComsey Benjamin A (Alice M) clk P O r 46 8th
Macy Alva P (Ida) orchardist r s s 8th av 3 w of Arcadian C V rfd 1
Macy Bruce W student b A P Macy
Macy Clarke (Nettie) bartndr 315 Broadway r 521 Wall
Macy Louis D (Macy & Spencer) rms Johnson House
Macy Maud L student b A P Macy
Macy Norman K driver H Cornforth b A P Macy
Macy & Spencer (L D Macy George Spencer) saloon 315 Broadway

CHICO SODA WORKS
MINERAL WATERS
SODA WATER
BEER AND ICE
PHONE 13-R

Madary Archie clk Auditorium Hotel
Madden Thomas clk J H Simms rms 218 3d
Maddox Joseph bartndr J W Prince rms Johnson House
Maderos see also Medeiros
Maderos John (Angeline) lab D M Co r Davis nw cor Irwin C T
Maderos John mach hd D M Co b 607 Walnut C T
Maderos Manuel lab D M Co b 607 Walnut C T
Madison William carp b 703 Park av C T
Maffey John W (Louise) r Mulberry nw cor 6th
Magee John W (Jessie) ins agt r 136 3d
Magill Samuel I (Appie) farmer r w s Martin 1 s of Colorado C T
Magoon Lowell J (Emma) hlpr r e s Sacramento av 1 s of Bidwell av

JAPANESE LAUNDRY
AND DRY CLEANING WORKS
T. TERADA, PROPRIETOR
217 MAIN STREET PHONE 131 CHICO, CALIFORNIA

THE FARTHEST ADVANCE IN HOTEL CONSTRUCTION
TRAVELERS' HOTEL
5TH AND J STS., SACRAMENTO, CAL.

Magri James (Pasquinella) gardener r s s Barber 3 w of Park av B
Mahoney Mary J tchr Nord Avenue school b Patrick Mahoney
Mahoney Patrick (Catherine) r e s Nord av 16 s of Sacramento av rfd 3 bx 184A
Maillard Mabel clk b 210 Humboldt av
Mainvielle Andrea (French-American Laundry) r 741 Broadway
Majestic Theatre N O Turner mngr 2d bet Broadway and Salem
Maley Elizabeth (wid John) r 1442 6th
Mallory William T (Ida) real est b n s Laurel av 2 w of Dayton rd
Malloy Cussick clk Rosenberg Co rms 229 4th
Malloy Mrs Margaret r 512 Pine
Malloy Edward W (Alice) r 229 4th

Kitrick's Lumber Yard
OROVILLE, CALIFORNIA

Malloy George E clk b 229 4th
Malloy Henry P (Margaret) foreman D M Co r 512 Pine
Maloney Cornelius (Gertrude A) meat ctr Lucas & Crowder r 49 4th
Maltby Bennett R painter b Mrs Josephine Maltby
Maltby Mrs Josephine r Oleander se cor 5th av C V rfd 1
Maltby William F (Sarah E) elec eng r s s 5th av 2 e of Oleander C V rfd 1
Maly John tailor R Bouthillier r Palm av opp 6th av C V
Man Hing Tai Co 526 Flume
Mangini Frank r Lone Pine av
Mann Edwin (Ella) clk Harry Selleck b n s 10th av 1 w of Esplanade C V
Mann John W (Elsie) propr Cluny Boarding House r 1310 S Sycamore B
Mann Ladd (Maude) lab r 1444 4th

HOME BAKERY
BREAD, PIES, CAKES, PASTRIES
McPHERSON BROS., Proprietors. 322 BROADWAY, CHICO, CAL. PHONE 349-J

18 RETAIL YARDS
LUMBER SASH AND DOORS
The Diamond Match Co.
BOX SHOOK CHICO, CALIFORNIA. MACHINE SHOPS
18 RETAIL YARDS

Mann Oscar E foreman Chico Constr Co
Manning Virginia student b 1015 2d
Mansfield Beryl C prin Chapman primary school b 344 Flume
Mansfield Crystal R tchr b 344 Flume
Mansfield Flora J (wid John H) r 344 Flume
Mansfield Harden I colr Pac Tel & Tel Co b 344 Flume
Mansfield Opal C clk T J Kelly Co b 344 Flume
Manson Howard A emp D M Co r w s Linden 4 n of 1st av C V
Manson Ray mattress mkr W L Waley r 2d av and Linden C V
Manuel Frank B (Evelyn) motorman N E Ry r 210 S 7th B
Mapes Gideon (Daisy) farmer r n s Boucher 1 e of Mulberry C T
Mapes Glenn B ice cream mkr Styles Oliver b Gideon Mapes
March Edwin W (Ada) feed stable e s Park av 1 s of Little Chico crk r 667 Academy Oak
March Gladys student b 632 5th
March Harry D (Henrietta) dentist 230 Broadway r 1110 1st
March H Earl clk Morris Korn b 667 Academy Oak
March Irma milliner S B Huffman rms 667 Academy Oak
March James O (Martha) carp r w s Dayton rd 1 s of Pomona av rfd 2 bx 171
March Jefferson D (Josie) real est Masonic bldg r 940 1st
March Lucile student b 1024 1st
March M Shirley student b 632 5th
March Oscar W (Margaret M) rancher r 632 5th
March Roland S driver Polar Ice Co b 667 Academy Oak
Marchant Harry (Julia) mach N E Ry r 530 9th
Marcum John E (Annie) lab r 116 9th
Margason Jewel student b 327 Bidwell av C T
Margason John M (Mattie) carp r 327 Bidwell av C T
Margason Lela lndry wkr Chico Steam Laundry b 327 Bidwell av
Marietta Franklin H printer D M Co b Oleander av se cor 7th av C V
Marion Alta E student b 1163 Lotus C T
Marion Charles F (Millie) eng D M Co r 1163 Lotus C T
Marion Elmer C eng D M Co b 1163 Lotus C T

Retail Lumber Dealers,
Wholesale Dealers and Manufacturers of the entire United States, in
POLK'S LUMBER DIRECTORY
PRICE, $10.00 OAKLAND, CAL.

POMONA GROCERY
J. A. LEWIS, PROPRIETOR
FANCY AND STAPLE GROCERIES
At the Cheapest Prices. Up-to-Date Fairbanks Stock and Wagon Scales.
TELEPHONE 591-R COR. LAUREL ST. & DAYTON ROAD

The ROSE DAIRY
CHICO, CALIFORNIA
TELEPHONE 233
818 OROVILLE AVENUE (JUNCTION)
W. S. MURDOCK, Proprietor
Pints, $1.35; Quarts, $2.50. Special Prices on Quantities.

THE CHICO RECORD
Richards & Deuel, Proprietors
JOB PRINTING IN ALL ITS BRANCHES
PUBLISHERS CHICO RECORD
Record Building, 117 Broadway, Chico, Cal.

Marion Frank (Mary) tmstr r 963 Olive
Marion Harry A eng D M Co b 963 Olive
Marks Anna L bkpr H E Griffin b 91 5th
Marks Isaiah G (Annie) real est 411 3d r 91 5th
Marlow Mrs Myrtle M solr b 320 Normal av
Marselus Edwin D (Eleanor) farmer r 1040 6th
MARSH'S INCORPORATED Shoes Retail 342 Broadway Phone 435-J
Marshall Etta student b 806 Ivy
Marshall Henrietta cashr Singer Sewing Machine Co b 806 Ivy
Marshall Mabel E student b 806 Ivy
Marshall Manuel (Minnie) carp r 607 Walnut C T
Marshall William H (Cynthia) r 806 Ivy
Marshall William H Jr student b 806 Ivy
Marsola Maurice (Fregato) emp D M Co r 517 Bidwell av C T
Martenette Frank L (Nellie A) horticulturist r 1282 S Main Oak
Martenette Lee A b 1282 S Main Oak
Martien Joseph G (Alice) clk Guill's Seed Store rms 108 Broadway
Martin Albert b Fred M Martin
Martin Albert L student b 820 Ivy
Martin Arthur A emp D M Co rms James J Murphy
Martin Belle tchr b Laburnum av sw cor 8th av C V
Martin Charles A E (Gertrude) r w s Sacramento av 8 n of Nord av
Martin Charles E carrier P O b 429 Wall
Martin Charles H emp D M Co rms 134 3d
Martin Charles W (Jennie) lab r 1143 9th
Martin David W (Nellie) chauffeur D M Co b 3d sw cor Boucher C T
Martin Edith M b 1312 Park av Oak
Martin Edmond E (Mary M) policeman r 429 Wall
Martin Fred M (Elizabeth) lab r w s Lincoln av 2 s of Esplanade C V rfd 1
Martin Harry O student b C A Martin
Martin Oscar F farmer r 1312 Park av Oak

A. W. Fetherston--Real Estate and Insurance
305 MYERS ST., OROVILLE, CAL.
TELEPHONE 500

PHOENIX FLOUR
THE WHITEST
THE BEST
ASK YOUR GROCER

Martin Thomas H farmer rms 730 2d
Martin William H clk N E Ry r 1443 S Salem B
Martinelli Harry clk Harry Selleck rms Sequoia Hotel
Marty Joseph carp Michael Schott r w s Wall 1 n of 9th
Marvin Anna G (wid William M) bkpr Chico Record b 67 Rio Chico Way
Marvin Pierre b H F Proctor
Mason Mrs Alla A b Park av ne cor 2d
Mason James R (Ione) farmer r w s Maple 2 n of 5th
Mason Joseph W (Ellen) lab r 416 Walnut
Mason Lydia E b 416 Walnut
Mason Peter T lab b J R Mason
Masonic Building 1st bet Broadway and Main
Masonic Temple 1st bet Broadway and Main
Masten Della M student b 1024 1st
Masten Mrs Henrietta B r 1924 1st
Masten Thomas B (Henrietta) farmer r 1924 1st
Masten Thomas N student b 1924 1st
MASTERSON IVAN A (Adalu) Pres Sears-Masterson Co r 52 4th
Matazi Silvio (Marietta) lab D M Co b Peter Volpato
Matell Alkis emp D M Co
Matheny Henrietta F phone opr Pac Tel & Tel Co b 66 9th
Matheny William H (Ida) r 66 9th
Mathews Ida (wid Calvin) r 540 Bidwell av
Mathison Metchor T (Donie V) clk O D Taber Jr r 736 8th
Matthews Arthur M emp D M Co b 406 Cherry
MATTHEWS DR MALARIAL MEDICINE 440 Broadway Phone 244
MATTHEWS MRS MINNIE propr La Grande Hotel 440 Broadway Phone 244
Matthews Susan A (wid Julius) r 406 Cherry
Matthews William H druggist r La Grande Hotel
Matthews W Fred (Josie) bkpr Butte County National Bank r 204 Ivy
Matthias George C (Ida A) steam ftr D M Co r s s 7th 1 w of Park av B

See "Al"

The Bike Doctor
He is an Expert Repairer on the following:
GUNS
LOCKS
BICYCLES
TYPEWRITERS
PHONOGRAPHS
MOTORCYCLES
CASH REGISTERS
Keys Made to Order
Auto-Tire Vulcanizing
Harley-Davidson Motorcycles
AL. LINDQUIST
The Chico Cyclery
128 BROADWAY
Phone 359-J
CHICO, CALIF.

Thomas & Kelley--Funeral Directors
OROVILLE, CAL.
PARLORS, 311 LINCOLN ST.—Lady Attendant
TELEPHONE 396-R

THE HOTEL THAT MAKES ITS NAME FAMOUS
SERVICE—SAFETY—SATISFACTION
TRAVELERS' HOTEL
5TH AND J STS., SACRAMENTO, CAL.

Mattiazzi Antonio b Umbarto Mattiazzi
Mattiazzi Umbarto (Angelina) lab D M Co r s s California 1 e of Davis C T
Mattox George M (Jessie) painter r w s Palm av 2 n of 4th av C V rfd 1
Mattox Joseph bartndr rms 623 Broadway
Maurizio M lab D M Co
Maxwell John B (Viola) auto repr W J Bowman r e s Spruce 1 s of 5th av C V rfd 1
May Chong Lung & Co Chinese mdse 510 Flume
May John M r Richardson Springs rd
May Fong genl mdse 537 Flume
May Wahdap Kee Co genl mdse 522 Flume
Mayer Millicent J student b W E Mayer
Mayer William E (Leone M) lndry wkr Chico Steam Laundry b s s Sacramento av 13 w of Nord av rfd 3
Maynard Frank (Josephine) watchman D M Co r e s Nord av 2 n of 8th av rfd 3 bx 54
Maynard Rei student b Frank Maynard
Me Wa Yuk Kee & Co Chinese mdse 522 Flume
Meade George F (Bessie)) (Meade & Sons) r n s Big Chico crk rd 12 w of Nord av rfd 3
Meade Harry R (Minnie A) (Meade & Sons) b L J Meade
Meade Loring J (Hattie) (Meade & Sons) r n s Big Chico crk rd 6 w of Oak Lawn av rfd 3
Meade & Sons (L J G F and H R) dairy n s Big Chico crk rd 7 w of Oak Lawn av
Meakins John W (Mary) foreman r n s Fruitvale av 2 w of Park av B
Meakins Martha (wid Javan) r s s Fruitvale av 6 e of S Sycamore B rfd 2 bx 88A
Meamber Bernita student b 841 3d
Mecum Mrs Alice L r 1239 7th
Mecum F Marion trav salsn r 1447 3d
Mecum Lisle D (Mattie) clk Hubbard-Earll Co r 1432 3d
Medisen James emp D M Co b 215 Barber B
Medorn Lucie (wid William) r 806 6th

YOU CAN'T COVER
the World with a Postage Stamp, nor can you cover the BUYING PUBLIC without proper representation in your CITY DIRECTORY.

CHESTER COLE
ARCHITECT
Waterland-Breslauer Building
Chico, Cal.

ASSER & HERON
TAILORS
424 Second St, Chico
Phone 480-J

Meeker Rev George T (Jennie) pastor Christian Church r 1039 S Salem D A
Meier Adolph H (Ethel) coach foreman N E Ry r 1038 Academy D A
Meismer Robert bartndr rms 427½ 3d
Meixner Charles R (Helen) clk P O r 47 5th
Meixner John L (Marguerite) clk F J Quilter r rear 811 6th
Meixner Josephine (wid John) r Bidwell av nr Laurel Oak
Meline Charles L (Edna) barber 309 Broadway r 407 Magnolia C V
Meline Eleanora b H L Meline
Meline Eva student b J F Meline
Meline Frances L student b J F Meline
Meline Frank mill hd b 626 Laurel C T
Meline Harry L (Minnie) r e s Magnolia av 2 s of 5th av C V
Meline James carp r rear 133 8th
Meline John F (Emma) carp r 3d av se cor Magnolia C V
Meline Samuel lab Manuel Silva b w s Lone Pine av 1 n of 3d av
Meline Stephen (Etta) garage 425 Main r n s Irwin 3 w of D C T
Meline Stephen Jr auto mach b Stephen Meline
Meline Virginia tchr b J F Meline
Meline William W (Sarah) carp r 626 Laurel
Mellerio Carrie b Lorenzo Mellerio
Mellerio Charles driver Clark Hardware Store b Lorenzo Mellerio
Mellerio Lorenzo (Anna) lab D M Co r w s Davis 1 n of California C T
Mello Antone R (Jessie) lab r 1506 S 3d Oak
Mello Benjamin student b 1506 S Main Oak
Mello Edward (Rosa) emp D M Co r n s Cave 2 w of C st C T
Mello Frank lab b 1506 S Main Oak
Mello Leo lab b 1506 S Main Oak
Mello William lab b 1506 S Main Oak
Mellor Walter (Mabel) rancher rms Union Hotel
Melvin Roy emp D M Co
Mercer Clark M concrete wkr b W H Mercer

Chico Cornice and Plumbing Works
A. BISCHOFF
Proprietor
All Kinds of Sheet Metal, Cornice, Ventilating, Skylight, Tin Roofs. Let Us Figure on Your Plumbing, Gas Fitting, Water Pipes. Water Tanks Made and Installed. Also Pumps Sold and Installed. All Kinds of Plumbing Fixtures Sold.
115 MAIN STREET, CHICO, CAL.

JENKEN and HOLMES
GENERAL CONSTRUCTION, SURVEYING AND ENGINEERING
SPECIALIZING ON IRRIGATION AND SUBDIVISION WORK
OFFICE PHONE, 61
429 THIRD ST., CHICO, CAL.

CHICO STEAM LAUNDRY
For Your Laundry
Regular Rough Dry and Wet Wash
GET OUR PRICES
Phone 183
9th and Flume
CHICO, CAL.

Mercer George (Olive) lab r 1st av nw cor Ivy C V
Mercer Harry lab b W H Mercer
Mercer W Henry (Annie) r s s 3d av 1 w of Esplanade C V
Merchants Lunch Baer & Son proprs 237 Broadway
Merchants Transfer Co Moody & Son proprs 335 Broadway
Mercino John (Maria) lab r n s 12th av 2 e of Fern C V
Meriam Morrison E (Annie L) prof Normal School r 53 Rio Chico Way
Merrill William T (Mildred E) driver J H Bornholdt r e s Nord av 12 s of Sacramento av rfd 3
Merryman Gertrude C (wid Josiah E) b 742 5th
Merryman Josiah M (Frances) clk Miller & Minderman r 744 Chestnut
Merryman Laurene b 744 Chestnut
Merryman Lillian F tchr Oakdale grammar school b 744 Chestnut
Mery Bros (J L and M L Jr) proprs Chico Iron Works 744 Broadway
Mery Jacob L (Emily) (Mery Bros) r 7th nr Woodlawn av
Mery Michael L r 836 Broadway
Mery Michael L Jr (Olivia) (Mery Bros) and eng Chico Fire Dept r 542 9th
Meserve Annie B (wid Frank) b 1343 3d
Messinger Barbara L bkpr Chico Water Supply Co b 1132 3d
Messinger Daniel student b 1132 3d
Messinger John G (Grace) foreman Chico Water Supply Co r 1132 3d
Messinger Reuben (Dean) (Messinger & Petersen) r n s Frances Willard av and Esplanade C V
Messinger & Petersen (Reuben Messinger F G Petersen) proprs Lindo Nursery Lindo av se cor Holly av C V rfd 1
Methodist Episcopal Church Rev C E Winning pastor 4th ne cor Salem
Methodist Episcopal Church (South) Rev O L Russell pastor 6th and Broadway
Metropolitan Life Insurance Co H O Yohner supt Waterland-Breslauer bldg

H. D. SURRELL
PLUMBER, GAS AND STEAM FITTER
ESTIMATES FURNISHED
TELEPHONE 308-R
JOBBING WORK GIVEN PROMPT ATTENTION
223-225 MAIN ST., CHICO, CAL.

SAFE—COMFORTABLE—CONVENIENT
TRAVELERS' HOTEL
5TH AND J STS., SACRAMENTO, CAL.

For First-Class Book and Job Printing
THE CHICO RECORD JOB OFFICE
RECORD BUILDING, 117 BROADWAY, CHICO, CAL.
PHONE 23

Metz Frank E (Bessie C) farmer e s Nord av 3 s of Sacramento av rfd 3
Metz Jacob H mach r Jackson ne cor Virginia C T
Metz Nathan (M Alice) tmstr r e s Nord av 4 s of Sacramento av rfd 3
Metzger Chris Jr (Pearl) eng r s s Irwin 1 w of Beech C T
Meybem Alma b Emil Meybem
Meybem Eda steno b Emil Meybem
Meybem Emil (Bertha) r w s Oleander 2 s of 2d av C V rfd 1
Meybem William b w s Oleander 2 s of 2d av C V rfd 1
Meyer Joseph (Elizabeth) emp D M Co r 935 Walnut C T
Meyers see also Myer Meier
Meyers Charles (Lillie) mill hd D M Co r 308 Laurel C T
MEYERS EMERY L Physician and Surgeon 735 Main r same Phone 635-J Special Attention Given to Diseases of Eye Ear Nose and Throat

CHICO SODA WORKS
MINERAL WATERS
SODA WATER
BEER AND ICE
PHONE 13-R

Michaels George F (Martha) blksmith E H Bickford r Humboldt nw cor Salem B
Michaels John C (Mittie) trucker D M Co r Salem sw cor Barber B
Micheletti Joseph (Antoinette) lab D M Co r n s Fruitvale av 1 w of Main B
Michaelson Henry stableman Nichols Hardware Co
Mickey F K r Humboldt rd
Midkiff Charles A (Mary) r n s Fruitvale av 6 w of S Main B rfd 2
Midkiff C Anderson (Annie) lab Chico Nursery r 710 Walnut
Midkiff Jesse LeR lab Chico Nursery b 710 Walnut
Midkiff Neil C M lab b 710 Walnut
Midkiff Ruby M student b C A Midkiff
Milani Louis (Pauline) lab r 1041 Cherry

Polk's Lumber Directory OF THE UNITED STATES
A COMPLETE EPITOME OF THE LUMBER TRADE AND KINDRED INTERESTS

Butte County Title Abstract Company
W. T. BALDWIN President
Abstracts and Certificates of Title
OROVILLE, CAL.

Millard Mabel L clk Vadney Tea Co b Humboldt cor Flume
Mille Mabel F tchr Chico High School
Miller Annie J (wid George B) r 1024 Ivy
Miller Antone mach D M Co b 1240 S Broadway D A
Miller Antone G (Phoebe) wood 1240 S Broadway
Miller Brunell E (Carrie) blksmith r 642 Laurel C T
Miller Calvin W (Jennie R) mngr Griffin & Skelly r 97 Rio Chico Way
Miller Christina J student b 1024 Ivy
Miller Dorsey W emp D M Co b W M Miller
Miller Edward J appr D M Co b 1240 S Broadway D A
Miller Elmer I (June C) vice-pres Normal School r 75 Rio Chico Way
Miller Ernest r Guill ne cor Ohio C T
Miller Fred W (Miller & Minderman) r 928 4th
Miller George H (Marie R) mngr Mrs Marie Arney r 4th av sw cor Magnolia C V
Miller George O (Annie E) orchardist r n s 8th av 2 w of Arcadian C V rfd 1
Miller George W (Luella) car repr r s s Cave 1 e of Laurel C T
Miller Mrs Hazel P r 742 4th
Miller Herman C (Grace) steward Park Hotel rms 516 Broadway
Miller Jack blksmith Chico Constr Co r 4th and Laurel C T
Miller John W (Amy) lab r 10th av se cor Palm av C V
Miller John W (Florida) farmer r 324 Walnut
Miller James E (Minnie) sawyer D M Co r s s Cleveland av 4 e of B st C T
Miller Josephine (wid George A) r 1452 S Broadway B
Miller LaVena R b 724 4th
Miller Lettie H dressmkr 418 2d
Miller Lila student b 97 Rio Chico Way
Miller Mary C (wid Julius C) boarding house 724 4th
Miller Oliver T (Laura) salsn r s s 3d 2 w of Boucher C T
Miller Phineas J (Cressie) acct N E Ry r 327 Chestnut
Miller Rezin L (Mildred) driver H E Griffin r s s Butte 1 w of Beech C T

YOU CAN'T COVER
the World with a Postage Stamp, nor can you cover the BUYING PUBLIC without proper representation in your CITY DIRECTORY.

THE DIAMOND MATCH COMPANY
CHICO, CALIFORNIA Manufacturers of TELEPHONE 700
Sugar and White Pine Lumber, Box Shook, Sash, Doors, and General Mill Work.
Shingles, Lath, Shakes; Machinist Founders, Blacksmiths, Boiler Makers, Logging Engineers,
Logging and Mill Supplies.

Miller Rezin (Annie) lab r 417 S Main Oak
Miller Ruby G student b 1024 Ivy
Miller Ruth student b 97 Rio Chico Way
Miller Samuel G (Annie) lab D M Co r w s Laurel 1 s of Cave C T
MILLER WENDELL J (Susan) Pres First National Bank r 730 3d Phone 82
Miller William M (Christina) farmer r s s 3d 1 e of Elm C T
Miller W Henry (Annie) r 928 2d
Miller & Minderman (F W Miller J H Minderman) grocers 530 3d
Milligan Arthur R (C A Milligan & Son) b 112 Chestnut
Milligan Clarence A (Ida) (C A Milligan & Son) r 112 Chestnut
MILLIGAN C A & SON (Clarence A and Arthur R) Hardware Jobbing and Cabinet Work 427 2d Phone 662-J
Mills Lewis (Sophronia) watchman D M Co r 3d sw cor Boucher C T
Mills Marion V r s s Fruitvale av 2 e of S Sycamore B
Milne Fairly J (Caroline) foreman press room Chico Enterprise r 723 6th
Mims John C (Mary) eng r 344 E 5th cor Mulberry C T
Minard John (Emma) carp r w s N Hazel 2 n of 4th av C V
Minderman John H (Charlotte) (Miller & Minderman) r 435 Orient
Minnesota Hotel Mrs M J Walker propr 215 Barber B
Minnich Samuel emp D M Co
Mirfin Arthur A (Gertrude) propr Hotel Diamond
Miser Edwin A (Bertha I) r 300 Bidwell av C T
Miser Edwin A Jr clk W F & Co express b 429 Wall
Miser Uel O (Lela) elec b 300 Bidwell av C T
Mitchell Edgar mail clk Chico Enterprise b 118 S 7th
Mitchell Edward F (Erma) farmer r w end Northgraves av
Mitchell Ernest E student b 706 Esplanade C V
Mitchell Estella phone opr b 440 Orient
Mitchell John A (Anna) barber 314 Main r 706 Esplanade C V
Mitchell John L (Louisa A) r 440 Orient

THE CHOCOLATE SHOP
410 Myers Street, Oroville, Cal.
R. L. JONES, Proprietor.
Phone Main 100

Northern California Title Company
ABSTRACTS AND CERTIFICATES OF TITLE
OROVILLE CALIFORNIA

GRISWOLD LUMBER CO.
MANUFACTURERS AND DEALERS IN LUMBER, CHICO, CAL.
PHONE 405-J MILL AT COHASSET 725 BROADWAY, CHICO

The Chico Record
Publishers Chico Record
JOB PRINTING IN ALL ITS BRANCHES
CHICO, CAL.
Record Building, 117 Broadway
RICHARDS & DEUEL, Proprietors

Mitchell John M r 120 2d av C V
Mitchell J W rancher r Kennedy av rfd 3
Mitchell Lester Z emp D M Co b 440 Orient
Mitchell Lorenzo B clk Estes Boot Shop b 440 Orient
Mitchell Mary E b 120 2d av C V
MITCHELL ROBERT A (Adela J) Asst Cashr Peoples Savings and Commercial Bank r 918 S Chestnut D A
Mitchell Roland E vet surg 5th nr Main rms Auditorium Hotel
Mitchell Ruth E phone opr Pac Tel & Tel Co b 440 Orient
Mitchell William J b 120 2d av C V
Mitchell William X emp D M Co
Mitschele Elias (Julina) farmer r rear 1928 5th
Mitze Clarence A (Alice B) shoemkr 318 Main r 57 8th
Mitzel Elma G music tchr b 57 8th
Mitzel Hazel F clk T J Kelly Co b 57 8th
Mitzel Martha L (wid Fenton W) seams Rosenberg Co r 57 8th
Mitzel William A (Mamie) cigars 318 Main r 305 Flume
Miyasako & Co genl mdse 704 Alley
Moak Albert lab D M Co b Simeon Moak
Moak Benjamin F (Ethel) lab r n s Cleveland av 1 e of E C T
Moak Edward stockman b 602 Esplanade C V
Moak Howard H (Grace H) bootblk 212 Main b 946 Orient
Moak Jacob stockman r 602 Esplanade C V
Moak James R D miner b n s Cleveland av 2 e of Martin C T
Moak Lilly b Simeon Moak
Moak Louis J (Ermeda) sawyer D M Co r 1477 Park av C T
Moak Simeon (Mary) lab D M Co r w s Walnut 2 n of 4th C T
MODEL CYCLERY A H Roos propr Agent for Henderson and Excelsior Motorcycles Bicycle Sundries and Repairer 142 Main Phone 480-R
MOIR HARRY S (Nellie) Cashier Peoples Savings and Commercial Bank r 922 2d
Moline Louis emp D M Co
Mollinelli Manrico agt Wiley B Allen Co r Sandy Gulch
Monduney Joseph lab D M Co rms 844 Main
Monro Flora (wid Walter N) b 228 Ivy
Monroe Blanche D student b 48 Rose av

RUSSELL & BLETSCHER, Props. TELEPHONE 44
CHICO CREAMERY
DEALERS AND MANUFACTURERS OF DAIRY PRODUCTS
520 THIRD STREET HOME OF BLUE RIBBON ICE CREAM CHICO, CALIFORNIA

PHOENIX FLOUR THE WHITEST THE BEST ASK YOUR GROCER

Monroe Charles A (Anna) mngr Butte Co Creamery r 48 Rose av
Monroe Claire A tchr b 48 Rose av
Monroe Eleanor student b Mrs J A Monroe
Montenello D (Marianna) lab D M Co r Bidwell av se cor 4th
Montgomery Ethel M (wid Albert E) sec Annie E K Bidwell Orchards Inc r 7th and Woodlawn av
Montgomery Ione A b 967 Olive
Montgomery John W (Marguerite) r s s Cleveland av 2 e of D C T
Montgomery Josephine waitress Quality Inn rms 207 8th
Montgomery Louise (wid Samuel H) r 207 8th
Montgomery Marguerite student b 130 Chestnut
Montgomery Samuel C lab b 207 8th
Montis John (French-American Laundry) r 741 Broadway

Peoples Savings and Commercial Bank
J. F. Morehead, President; J. A. Bennett, Vice-President; Lee Richardson, Vice-President; H. S. Moir, Cashier; R. A. Mitchell, Ass't Cashier.
FOURTH AND BROADWAY CHICO, CALIFORNIA

Moody Alfred (Moody & Son) b Wilfred Moody
Moody John W (Margaret) stockman r w s Spruce 1 w of 3d av C V
Moody Maude E b Wilfred Moody
Moody Robert B (Moody & Son) b Wilfred Moody
Moody Wilfred (Elizabeth) r n s Big Chico crk rd 5 w of Nord av rfd 3
Moody & Son (Alfred and Robert) proprs Merchants Transfer Co Waterland-Breslauer bldg
Moon Irvine H clk H Cornforth b 246 Humboldt av
Moon Richard R (Elizabeth) r 246 Humboldt av
Moore Ada student b 406 Cedar
Moore Alexander (Minnie) farmer r s s Chico av 5 w of Lone Pine av
Moore Alvah E baker Wm E Moore & Son b 298 Bidwell av C T

See "Al"

The Bike Doctor
He is an Expert Repairer on the following:
GUNS
LOCKS
BICYCLES
TYPEWRITERS
PHONOGRAPHS
MOTORCYCLES
CASH REGISTERS
Keys made to Order
Auto-Tire Vulcanizing
Harley-Davidson Motorcycles
AL. LINDQUIST
The Chico Cyclery
128 BROADWAY
Phone 359-J
CHICO, CALIF.

PHONE 302-L 618 MONTGOMERY ST., OROVILLE
J. E. SANGSTER The Rexall Druggist For Your Drug Wants

TRAVELERS' HOTEL
WHERE YOU WILL EVENTUALLY STOP
5TH AND J STS., SACRAMENTO, CAL.

Moore Edward C (Maude) farmer r w s Crouch av 3 s of Edgar av nr Dayton rd
Moore Elmer L (Helene M) clk Nichols Hardware Co r w s Esplanade 3 n of 3d av C V
Moore Flossie student b 934 2d
MOORE FRANK M (Edna) (Bicknell & Moore) Furniture 223 Broadway Phone 58-R r 127 Hazel Phone 112
Moore Fred W (Hattie M) farmer r e s Pomona av 1 s of Almond
Moore Freda rms 302 Wall
Moore Gail E farmer b Alex Moore
Moore Gordie B (Wm E Moore & Son) b 298 Bidwell av C T
Moore Harry meat ctr Lucas & Crowder rms Union Hotel
Moore James M (Sarah B) janitor Salem St school r 406 Cedar
Moore John C meat ctr Christopher & Sons b e s Mulberry 2 n of 3d C T

McQueen & Fortier--Sheet Metal Works
The Only Exclusive Sheet Metal Works in Northern California
TELEPHONE 308-R
CHICO, CALIFORNIA
223-225 MAIN STREET

Moore J Earl (Lula) contr-carp r w s Walnut 2 w of 6th C T
Moore J Walter farmer b 406 Cedar
Moore Lee agt rms 626 Main
Moore Leland W farmer b F W Moore
Moore Lillian R tchr b 740 Walnut C T
Moore Ruby L clk Wm E Moore & Son b 298 Bidwell av C T
Moore S lab rms Union Hotel
Moore Thomas J (Laura B) r 740 Walnut C T
Moore Thomas W (Anna) mngr Union Oil Co r 740 Flume
Moore Vernon A emp D M Co b Alexander Moore
Moore-Watson Dry Goods Co (San Francisco) Clyde C Canfield rep 308 3d
Moore William E (Anna) (Wm E Moore & Son) r 298 Bidwell av
Moore William E & Son (William E and G B) bakery 821 Main

The Lee Pharmacy
A. S. JONES
Proprietor
Odd Fellows' Building
Chico, Cal.
Cor. 3rd and Broadway
PHONE 10
OUR 3 SPECIALTIES
Accuracy
Pure Drugs
Courteous Treatment

KUSEL'S BIG STORE BOOK SELLERS and STATIONERS
All the Latest Magazines. The Largest Line of Local and Other Post-Cards.
PHONE 1214.
509 MONTGOMERY ST., OROVILLE, CAL.

SCHINDLER & SCHLUER
130 BROADWAY, CHICO, CAL.
Victor and Edison Talking Machines. Music and Musical Instruments. Stationery, School and Office Supplies. Spalding Athletic Goods.

Moores William B (Mollie) woodman r 605 Salem
Moran John student b w s Magnolia av 1 n of 1st av C V
Morebeck Theodore C (Mary E) r 508 Mulberry C T
Morehead Ardenia A (wid James J) b J F Morehead
Morehead Block 336 Broadway
MOREHEAD JAMES F Pres Peoples Savings and Commercial Bank r River rd 1 w of 3d av
Morehead Ranch s s River rd w of 3d av
Moreland Esther student b 108 Hazel
Morell J emp D M Co
Morgan Anna P student b 752 Bidwell av Oak
Morgan Thomas H (Lottie) vice-pres Chico Garage Co r 1020 S Chestnut D A
Morgan William D mach repairer D M Co r 752 Bidwell av Oak
Moritz John C W (Emma J) painter r 422 Hickory
Moritz Oliver P (Roxie) lab r e s Pomona av 3 s of 5th rfd 2 bx 189
Moritz Samuel I barber 1140 5th b Western Hotel
Morley Mrs Harriet b 517 9th
Morris George B painter b Sarah Morris
Morris John C stockraiser b 602 Esplanade
Morris Josephus (Edna) painter b 916 8th
Morris Sarah (wid George B) r 5th av 1 e of Esplanade C V rfd 1
Morrison Angus R (Delphine) life ins 430 2d r 220 Sacramento av C V
Morrison Ann (wid Warren) b 825 3d
Morrison Ira R (Maude) b 532 Salem
Morrison Lena (wid John) nurse r Mulberry nw cor 2d C T
Morrison Silvius J apiarist r Mulberry nw cor 2d C T
Morrow J E r U S Plant Introduction Garden
Morse Andrew L (Luetta) solr r 1st nw cor S Main Oak
Morse Charles R farmer r n s 9th 2 e of Sierra
Morse Dorothy student b 1321 S Salem D A
Morse Edith student b 1321 S Salem D A
Morse Josephine L (wid George P) r 217 Flume
Morse Lula B tchr b 1321 S Salem D A

GREIN'S LIVERY
TELEPHONE 380-R
Seventh and Main
Chico, California

F. C. WHITNEY
REAL ESTATE INSURANCE BONDS TIMBER AND MINES
609-A Montgomery St., Oroville, Cal.

CLOUGH LUMBER CO.
PHONE 225 P. O. BOX 637
BUILDING MATERIALS—Lumber, all kinds; Doors and Windows; Mill Work; J. M. Regal Roofing; Beaver Board; Cement.
CHICO, CALIFORNIA.

DR. L. E. AXFORD
OPTOMETRIST
THE EYE ONLY
SILBERSTEIN BUILDING, 440 BROADWAY, CHICO, CAL
PHONE 244
GLASSES SCIENTIFICALLY FITTED

Morse Mary E (wid John P) b Charles Morse
Morse William H (Lulu) lab D M Co r 1321 S Salem D A
MORTON AUSTIN E (Ida) County Assessor 135 Broadway r Shasta rd
Morton Hugh H (Marguerita) carp r Wisconsin nw cor Guill C T
Morton Roy L emp D M Co b H H Morton
Mosley Effie O b Mrs M E Mosley
Mosley Martha E (wid Henry) r n s Humboldt av 1 e of Linden
Mosley Moses (Mary) lab r s s 8th 1 w of Linden
Mouden Effie clk Rosenberg Co rms 412 Salem
Moulden Antone (Etta) mach W H Pillsbury r 506 Pine
Moulter Mamie b 701 Magnolia C V
MOULTON DAN H (Flora) Physician and Surgeon 336 Broadway Phone 38-R r 124 Normal av Phone 38-Y
Moyer Ada R (wid Samuel) boarding house 841 3d
Mueller Freda student b Esplanade nw cor 1st av C V
Mulkey Charles A (Marguerite) carp r 1332 2d
Mullen Ralph messr P O b J N Mullen
Mullen David (Lizzie) carp r Laurel sw cor 3d av C V
Mullen Ethel G student b John M Mullen
Mullen John J lumberman b Arcadian av nw cor 2d av C V
Mullen John M (Alice M) furn rms r Oleander nw cor 5th av C V rfd 1
Mullins Dennis L (Blanche) hostler Phil Grein r 10th av nw cor Locust
Mullins Jerry R farmer b n s Warren 3 w of N E track
Mulock Mrs Carrie E b 1349 Park av C T
Mulock Chauncey O lab b 1349 Park av C T
Mulock Harry P lab b 1349 Park av C T
Mulock Ira P (Carrie E) r 1349 Park av C T
Mundy Clara instr Normal Training School b 320 Sycamore
MUNICIPAL BUILDING Main ne cor 5th
Munsch Wallie bartndr G H Miller rms Johnson House
Munson Mrs Mattie E r 829 Normal av
Munson William H r 829 Normal av

Polk's Lumber Directory OF THE UNITED STATES
A COMPLETE EPITOME OF THE LUMBER TRADE AND KINDRED INTERESTS

FORTIER & BEARDSLEY
Ladies' and Children's Under-Muslins, Kimonos, House Dresses, Infants' Layettes.
121 BROADWAY TELEPHONE 87 RECORD BUILDING

The Chico Record
RICHARDS & DEUEL, Proprietors
Record Building, 117 Broadway
Publishers Chico Record
JOB PRINTING IN ALL ITS BRANCHES
CHICO, CAL.

MURDOCK WILLIAM S (Florence) Propr The Rose Dairy r 1039 S 7th
Murphy Denny (Murphy & Hamlin) and propr Chico Hotel r 228 2d
Murphy D clk Western Hotel
Murphy D J mngr Phelan Ranch r n s River rd nr 3d av
Murphy Fred student b Linden sw cor 2d av C V
Murphy James J (Lillie A) foreman D M Co r Broadway sw cor 7th B
Murphy Jeremiah (Jane) carp r w s Magnolia 3n of 8th av C V
Murphy John F lab b e end of Cleveland av C T
MURPHY JOHN G (Annie) Harness 218 Broadway Phone 413-R r 263 4th Phone 385-R
Murphy John P (Louisa) propr Western Hotel 5th ne cor Orange

CHICO SODA WORKS
MINERAL WATERS
SODA WATER
BEER AND ICE
PHONE 13-R

Murphy Joseph W student b 263 4th
Murphy Loreen student b Jeremiah Murphy
Murphy Michael (Eva) clk Chico Hotel r 224 Laurel C T
Murphy Morton J (Lillian) foreman r 707 Magnolia
Murphy Raymond H acct N E Ry r Sacramento Cal
Murphy William R (Cora M) r 943 9th
Murphy & Hamlin (Denny Murphy Mrs Minnie Hamlin) saloon 235 Main
Murray Charles W (Belle) mach hd D M Co r Locust nw cor 7th C T
Murray Mabel L clk F W Woolworth Co b Locust nw cor 7th C T
Muse James H (Abbie) pharmacist Lee Pharmacy r 429 Esplanade C V
Musselman Warren L (Vera) bkpr Miller & Minderman r 1146 S Sycamore D A

JAPANESE LAUNDRY
AND DRY CLEANING WORKS
T. TERADA, PROPRIETOR
217 MAIN STREET PHONE 131 CHICO, CALIFORNIA

INDIVIDUAL IN APPOINTMENTS
TRAVELERS' HOTEL
5TH AND J STS., SACRAMENTO, CAL.

Musser Charles W (Etta) driver Chico Ice & Cold Storage Co r Walnut nw cor 6th C T
Musser Daniel A (Gertrude) cabinet mkr F M Moore r 840 Cherry
Mutch Thomas (Addie) painter r 854 Flume
MUTUAL BENEFIT LIFE INSURANCE CO Sears-Masterson Co Agts 440 2d
Myers see also Mayers Meier
Myers Elbert (Ruby) eng B C R R r e s Dayton rd 3 n of Rodgers av rfd 2 bx 161A
Myers Faye b 415 Wall
Myers James M mining b 641 8th
Myers Lewis A (Evie) shoe repr 1000 5th r n s Deveny av 1 w of Dayton av
Myers Richard (Minnie) r 415 Wall

Kitrick's Lumber Yard
OROVILLE, CALIFORNIA

N

N E Hotel 703 Park av C T
Nagao G sec Japanese Association r 229 Wall
Nalli Anton lab D M Co
Nash Otis (Bessie) farmer b n s Humboldt 3 w of Salem B
National Cash Register Co James I East sales agt 435 3d
NATIONAL CLEANING WORKS Lobdell Bros props 122 Broadway Phone 303-R
National Guard Armory Hall
NATIONAL SURETY CO Sears & Masterson agts 440 2d
Nau Frank M bkpr Fetters & Williams b 742 2d
Nau Otto W chauffeur Jas H Jones & Co rms Barber warehouse
Nave Myrtle A student b 1110 1st
Neail John L b 743 Cherry
Neal Lorenzo D lab r 743 Cherry

HOME BAKERY
BREAD, PIES, CAKES, PASTRIES
McPHERSON BROS., Proprietors. 322 BROADWAY, CHICO, CAL. PHONE 349-J

---

18 RETAIL YARDS
LUMBER SASH AND DOORS
The Diamond Match Co.
CHICO, CALIFORNIA.
BOX SHOOK MACHINE SHOPS
18 RETAIL YARDS

Neff Edward W (Bertha) emp D M Co r 1296 S Sycamore D A
Neff George H (Marie) cond N E Ry rms 239 5th
Neher Ira H b 1030 3d
Neher Lucy E tchr b 1030 3d
Neher Lucy E (wid Mark J) r 1030 3d
Neher Van A tchr b 1030 3d
Nelson Arthur B student b 210 Butte C T
Nelson Charles C (Amanda) hlpr Pac Gas & Elec Co r 1443 8th
Nelson Charles P (Rosana) blksmith b 233 Salem
Nelson Fred G (Ida) foreman D M Co r 210 Butte C T
Nelson Gabriel hostler Michael Schott r 743 Main
Nelson Gilman C (Mary) r 486 Bidwell av C T
Nelson Gilman P (Anna S) lab r 726 Olive
Nelson Henry (Eveline) retired lawyer r 125 5th B
Nelson Jesse N (Emily) painter E E Canfield r 319½ Normal av
Nelson Melissia M emp D M Co b 1443 8th
Nelson Nels P emp D M Co b 215 Barber B
Nelson Revis R driver b 210 Butte C T
Nelson Richard butter mkr Butte Co Creamery rms Chico Hotel
Nesbit Maggie (wid William N) b 506 S Main
Nesbit Thomas J (Henrietta) lab r 105 6th
Nesbit William N r 506 S Main B
Nett Lorena M b n s Diamond av 4 e of Walnut av rfd 2
NEUBARTH AUGUST L (Rose) Insurance 416 2d Phone 48 r 330 Wall Phone 369-R
Neubarth Edwin A clk A L Neubarth b 330 Wall
Neubarth John G (Katherine) dry goods 232 Broadway r n s 5th 1 e of Pine
Neves Joseph C (Mary) barber Robert Woodmansee r 1339 4th
Neves Manuel C (Louise) lab D M Co r 1427 2d
Neves Minnie (wid Manuel) r 420 3d C T
Neville Walter E salsn Annie E K Bidwell Orchards Inc rms Waterland-Breslauer bldg
Newcomb Daniel (Mary F) carp r Laburnum nw cor 6th av C V
Newcomb Irwin D clk D M Co b Daniel Newcomb
Newman John F tinner 902 Oroville av b Park av nw cor 3d Oak

Retail Lumber Dealers,
Wholesale Dealers and Manufacturers of the entire United States, in
POLK'S LUMBER DIRECTORY
PRICE, $10.00 OAKLAND, CAL.

POMONA GROCERY
J. A. LEWIS, PROPRIETOR
FANCY AND STAPLE GROCERIES
At the Cheapest Prices. Up-to-Date Fairbanks Stock and Wagon Scales.
TELEPHONE 591-R COR. LAUREL ST. & DAYTON ROAD

The ROSE DAIRY
CHICO, CALIFORNIA
TELEPHONE 233
818 OROVILLE AVENUE (JUNCTION)
W. S. MURDOCK, Proprietor
Pints, $1.35; Quarts, $2.50. Special Prices on Quantities.

THE CHICO RECORD
Richards & Deuel, Proprietors
JOB PRINTING IN ALL ITS BRANCHES
PUBLISHERS CHICO RECORD
Record Building, 117 Broadway, Chico, Cal.

Newton Houston W (Annie) genl mdse Nord av junc Sacramento ave r Nord av n of Big Chico crk

Newton Ivan M lab b W C Newton

Newton LeRoy lab b W C Newton

Newton L Edward (Newton & Wackford) b 706 Chestnut

Newton William C (Rebecca) lab r e s Oak Lawn av 5 n of Big Chico crk rd rfd 3

Newton & Wackford (L E Newton W H Wackford) motorcycles 119 Main

Nichols Arthur L (Addie) (Nichols Hardware Co) r 539 4th

Nichols David (Nancy) r 232 Flume

Nichols Edith student b 822 6th

Nichols Elizabeth F (wid William P) b 816 6th

Nichols Elma P clk Graves & Blasingame b 704 6th

Nichols Elsa M (wid John C) b Arcadian sw cor 6th av C V

Nichols Mrs Eltie S boarding house r 704 6th

Nichols George tailor r 220 8th

Nichols Gladys A student b 704 6th

Nichols Hardware Co A L Nichols propr H E Nichols mngr 406 Broadway

Nichols Harry E (Jessie) (Nichols Hardware Co) vice-pres Chico Business Men's Association b 238 Normal

Nichols Joseph C blksmith D V Rynearson b 232 Flume

Nichols Katherine student b 29 Rio Chico Way

Nichols May C b 539 4th

Nichols Vesta V student b 822 6th

Nighsonger Mrs Elizabeth b 707 Magnolia C V

Nikirk Irena D (wid Solomon J) r 520 Olive

Noble Frank F (Virginia) restaurant 438 Broadway r 315 same

Noble Frank F propr Johnson House

Noblet James I (Mary) blksmith N E Ry r 342 Ivy

Noll Gertrude A student b Henry Noll

Noll Henry (Augusta) barber Robert Woodmansee r 8th ne cor Sierra

Noll Roy chainman M C Polk b 8th ne cor Sierra

Noonan Building 2d cor Broadway

A. W. Fetherston--Real Estate and Insurance
305 MYERS ST., OROVILLE, CAL.
TELEPHONE 500

PHOENIX FLOUR
THE WHITEST
THE BEST
ASK YOUR GROCER

Nord Avenue Grammar School R M Sisk prin n s Sacramento av opp Nord av

Nordmark E emp D M Co

Noren Carl H (Geraldine) bkpr r 220 8th

Normal School Allison Ware pres 1st and Normal av

Normal Training School 1st and Normal av

Norris Edward (Kate) rancher r 930 Oroville av

North Alphonso J (Fannie) r s s Chico av 2 w of Lone Pine av

North Clifford C horse trainer b A J North

Northcutt Henry C (Maggie) lab r 844 8th

Northedge Joseph W (Pearl) dept foreman Pac Gas & Elec Co r 90 7th

NORTHERN CALIFORNIA POWER CO CONSOLIDATED J. B. Butler district mngr 327 3d Phone 156

NORTHERN CALIFORNIA TITLE COMPANY B H Whitney pres Charles H Tripp sec-treas Abstracts and Certificates of Title 708 Montgomery Oroville

Northern Electric Hotel Mrs Augusta Wenig propr 703 Park av C T

Northern Electric Railway Co J B Rowray supt Park av se cor Mulberry C T

Northern Star Mills Jas H Jones & Co proprs Barber

Norton Alexander B (Julia A) r Barber se cor Salem B

Norton Building 432 2d

Norton George (Lena) sawyer D M Co r w s Ivy 3 s of 12th D A

Norton Ruby student b 1030 1st

Notley William C (Etta) leather wkr F J Nottelmann r 531 Bidwell av C T

Nottelmann Building 427 3d

NOTTELMANN FRED J (Frances) (City Treas) Harness and Saddlery 421 3d Phone 346-J r 541 Normal av Phone 416-R

Nourse Sterling B chief clk D M Co r 888 Butte B

Nugent Mrs Ellen S r 1427 9th

Nunes Frank farmer r w s Lone Pine av 1 s of Rodgers av

Nunn George E (Birdie M) tchr Chico High School r 234 Cedar

See "Al"

The Bike Doctor
He is an Expert Repairer on the following:
GUNS
LOCKS
BICYCLES
TYPEWRITERS
PHONOGRAPHS
MOTORCYCLES
CASH REGISTERS
Keys Made to Order
Auto-Tire Vulcanizing
Harley-Davidson Motorcycles
AL. LINDQUIST
The Chico Cyclery
128 BROADWAY
Phone 359-J
CHICO, CALIF.

Thomas & Kelley--Funeral Directors
OROVILLE, CAL.
PARLORS, 311 LINCOLN ST.—Lady Attendant
TELEPHONE 396-R

THE ONLY HOTEL OF ITS NAME
TRAVELERS' HOTEL
5TH AND J STS., SACRAMENTO, CAL.

NUNN SAMUEL J (Edna L) Attorney at Law 306 Waterland-Breslauer Bldg Phone 555-J r 1st av cor Magnolia C V Phone 609-R
Nyren Robert J brakeman N E Ry rms Chico Hotel

O

Oak Robert (Alice) lab r 719 Flume
Oakdale Drug Co (Mrs N M Knotwell Mrs L E Brooks) 1598 Park av
OAKDALE GROCERY H Cornforth propr Wm B Walker mngr A Staple Line of Groceries and Provisions 1196 Park av Phone 218
OAKDALE HARDWARE & PAINT CO Henry T Tibessart propr 1192 Park av Oak
Oakdale Grammar School S P Robbins prin w s Park av 1 n of Academy
Oalpato P emp D M Co
Oberrour John W lab D M Co r s s Fruitvale av 4 e of S Sycamore B
Obernour Louis miner b Fred Burton
Oberweis Joseph (Margaret) bricklayer r 109 6th
Oberweis Peter (Annie) bricklayer r 5th av nw cor Woodland
O'Brien Edgar A (Margaret) eng B C R R r 1523 S Sycamore B
O'Brien Ernest clk Guill's Seed Store rms 106 Broadway
O'BRIEN FLORENCE J Vice-Pres Enterprise Publishing Co r 759 Castro S F
O'Brien James student rms 54 5th
O'Connell Berenice student b 315 Orient
O'Connell Frank M (Georgia) druggist r 315 Orient
O'Connor Mrs Eugenie clk Rosenberg Co b 431 Salem
O'Connor Robert C bootblk 231 Broadway r Palm bet 4th and 5th avs C V
O'Connor Thomas E (Frances) cond S P Co r 527 Ivy
O'CONNOR WILLIAM J (Mary E) Pres Butte County National Bank r 844 2d
Odbert Edward B (Clara) carp r 625 Chestnut
Odbert Edward N clk T J Kelly Co b 625 Chestnut

YOU CAN'T COVER
the World with a Postage Stamp, nor can you cover the BUYING PUBLIC without proper representation in your CITY DIRECTORY.

CHESTER COLE
ARCHITECT
Waterland-Breslauer Building Chico, Cal.

Odd Fellows Building 244 Broadway
Odette Mrs Mary b 724 Broadway B
Oesterreicher Englebert F (Mabel) police r 747 9th
Ogleyer Harold R (Alta) colr Nor Cal Power Co Cons r 205 Flume
O K Bakery Broadway bet 5th and 6th
Oldberg Gustave (Hedwig) emp D M Co r 1325 S Sycamore B
Oldham Hugh M mach Chico Cyclery rms 108 Broadway
Oldham James H (Nellie) carp r w s Pomona av 3 s of 5th rfd 2 bx 188
Oldham John C (Flora) bridge bldr r w s Pomona av 2 s of 5th rfd 2 bx 188A
Oldham Marion C student b J C Oldham
Oldham Ola tchr b J C Oldham
Oliver Cassius A (Mary) phys Butte Co Natl Bank bldg r 535 3d
Oliver Mrs Minnie waiter Hotel Diamond rms 54 5th
Oliver Styles (Luella) lunch 5th and S P tracks ice cream mnfr 818 Oroville av and soda fountain 330 Broadway r 406 Cherry
Oliver Willis A bartndr Park Hotel b 217 Flume
Oliver William S chef Park Hotel rms 54 5th
OLKER LOUIS P (Ida B) Propr Chico Steam Laundry r 837 Wall Phone 254
Olson Ole lab D M Co b 239 Barber B
O'Neil Harry (Cora C) plumber Clark Hardware Store r s s 2d av 1 e of S P tracks C V
O'Neil James (Althea) special agt Standard Oil Co r n s Big Chico crk rd 4 w of Nord av rfd 3
O'Neill Grace M tchr Chico High School b 642 Cedar
O'Neill John J (Elizabeth) section foreman r 642 Cedar
O'Neill Rose (wid Peter) b 114 Hazel
O'Neill Walter J b 642 Cedar
Opsal Earl A (Elma A) solr Nor Cal Power Co Cons r e s Broadway 1 s of El Dorado
Opsal Etta I student b 838 Walnut
Opsal Stephen H (Emma) tmstr r 838 Walnut

ASSER & HERON
TAILORS
424 Second St., Chico
Phone 480-J

Chico Cornice and Plumbing Works
A. BISCHOFF
Proprietor
All Kinds of Sheet Metal, Cornice, Ventilating, Skylight, Tin Roofs. Let Us Figure on Your Plumbing, Gas Fitting, Water Pipes. Water Tanks Made and Installed. Also Pumps Sold and Installed. All Kinds of Plumbing Fixtures Sold.
115 MAIN STREET, CHICO, CAL.

JENKEN and HOLMES
GENERAL CONSTRUCTION, SURVEYING AND ENGINEERING
SPECIALIZING ON IRRIGATION AND SUBDIVISION WORK
OFFICE PHONE, 61 429 THIRD ST., CHICO, CAL.

CHICO STEAM LAUNDRY
For Your Laundry
Regular Rough Dry and Wet Wash
GET OUR PRICES
Phone 183
9th and Flume
CHICO, CAL.

Orburg Gustave (Hedwig) ydman D M Co r 1325 S Sycamore B
Orendorff James H (Minnie) cement wkr Chico Constr Co r Palm av 3 n of 1st av C V
Orendorff Vivian B (Gertrude) clk b 420 Esplanade C V
Orendorff Vivian W (Clara) (Orendorff & Byrne) r 420 Esplanade C V
Orendorff & Byrne (V W Orendorff C D Byrne) grocers 420 Esplande C V
Ormsbee Myron D (Margaret) farmer r 730 5th
Orr Alyce student b 620 Ivy
Orr Mrs Edith W r 620 Ivy
Orr Orriff student b 620 Ivy
Osborn Rev Ernest A (Maude E) pastor Church of St John the Evangelist r 610 3d
Osborn Jesse M (Maude) acct r e s Columbus av 3 n of Sacramento av rfd 3
Osborn Leila B prin primary dept Normal School b Mrs Minnie S Osborn
Osborn Lottie I tchr b Mrs M S Osborn
Osborn Minnie S (wid Joseph) r Esplanade ne cor 7th av C V
Osborne Anna H (wid Wilbur) r Wisconsin se cor Bruce C T
Osborne Bros (M B and D O) pool and cigars 811 Main
Osborne Dennis O (Ruth) (Osborne Bros) r Locust se cor 5th
Osborne Evangeline A milliner b Mrs A H Osborne
Osborne Lettie M clk Mrs F M Price b Mrs A H Osborne
Osborne Michael B (Osborne Bros) b Mrs A H Osborne
Osbun H W emp D M Co
Oser Morris (Rose) (M Oser & Co) r 635 1st
OSER M & COMPANY (M Oser Albert Abraham) Dry Goods Suits and Cloaks 240-248 Main and 318 3d Phone 66
Ossenbriiggen Anna F student b Mathias Ossenbriiggen
Ossenbriiggen Dora M student b Mathias Ossenbriiggen
Ossenbriiggen George A farmer b Mathias Ossenbriiggen
Ossenbriiggen Mathias (Amanda) farmer r Laburnum av ne cor 6th av C V
Ostroski Building 2d cor Main
Otis Fred P (Anna) chief clk N E Ry r 852 Calaveras B

H. D. SURRELL
PLUMBER, GAS AND STEAM FITTER
ESTIMATES FURNISHED JOBBING WORK GIVEN PROMPT ATTENTION
TELEPHONE 308-R 223-225 MAIN ST., CHICO, CAL.

THE LAST WORD IN HOTEL CONSTRUCTION
TRAVELERS' HOTEL
5TH AND J STS., SACRAMENTO, CAL.

For First-Class Book and Job Printing
THE CHICO RECORD JOB OFFICE
RECORD BUILDING, 117 BROADWAY, CHICO, CAL.
PHONE 23

Ott Arthur N elec D M Co b 1195 S Chestnut D A
Overton Albert W lab b L S Overton
Overton Elma C (wid Agrippa) r w s Magnolia 1 n of 3d av C V
Overton Harriet M b L S Overton
Overton Jesse G (Lillian) lab Chico Cemetery r w s Lindo av 1 n of Sequoia C V rfd 1
Overton Lawrence T lab b J G Overton
Overton Lemuel S lab r w s Laburnum av 1 s of 9th av C V rfd 1 bx 44
Overton Samuel D farmer b w s Magnolia av 1 n of 3d av C V
Overton Warner G (Mabel) rancher r 6th av nw cor Spruce C V rfd 1
Owens Arthur E (Easter L) cond N E Ry r 134 3d
Owens Clarence b 133 8th
Owens Sterling porter 428 3d rms Hallam House

CHICO SODA WORKS
MINERAL WATERS SODA WATER BEER AND ICE
PHONE 13-R

P

Pabst Mary student b 31 Rio Chico Way
Pacheco George (Lena) track walker N E Ry r 668 Barber B
Pacheco Manuel (Anna) ydman D M Co r 230 Barber B
PACIFIC GAS AND ELECTRIC CO H B Heryford mngr 311 Main Phone 47 Works 2d cor Orange
PACIFIC SURETY CO Sears-Masterson Co agts 440 2d
Pacific Telephone & Telegraph Co G L Barham mngr 539 5th
Paddock Albert F (Lettie) mill hd D M Co r 12th av sw cor Laurel av C V
Paddock George b A F Paddock
Palmer George A (Olive) plasterer r California se cor E st C T
Palmer Lillian B b G A Palmer

Polk's Lumber Directory OF THE UNITED STATES
A COMPLETE EPITOME OF THE LUMBER TRADE AND KINDRED INTERESTS

Butte County Title Abstract Company
W. T. BALDWIN President
Abstracts and Certificates of Title
OROVILLE, CAL.

Palmer Mattie L (wid George) tchr River Road grammar school r 206 Walnut

Palmer Theron (Mary) plasterer r s s California 2 e of E st C T

Palmer William elec b 620 Ivy

Panel G emp D M Co

Panos William emp D M Co

Pappas Fred lab b s s 6th 1 w of Park av B

Pappas James (Mary) lab D M Co r Walnut cor 3d C T

Pappas Peter lab D M Co

Paquette Elias lab D M Co b 1189 S Broadway Oak

Park Eliza (wid William A) r 832 Flume

PARK GARAGE Guynn & Guynn proprs 424-432 4th Phone 335-J

PARK HOTEL L M Hermann propr Main cor 4th Phone 4

Parker Charles W (Mary) tmstr r s s Humboldt av opp Poplar

Parker Fred (Sarah) lab r s s 8th 4 w of Linden

Parker Fred L druggist W C Bair b 20 7th

Parker Grace student b 729 5th

Parker Hiram carp r s s 4th av 2 e of Cherry C V

Parker Hiram E clk Oakdale Drug Co b 1598 Park av Oak

Parker James farmer r s s Chico av 3 w of Lone Pine av

Parker Joseph D (Nellie) carp r 540 Bidwell av

Parker Mary student b 841 3d

Parker Norma student b 641 6th

Parker Walter S (Clara) sheepshearer r s s Lindo av 1 w of Guynn C V

Parkhurst Mrs Sarah A r 624 Main

Parrish Mrs Anna mngr Chico Hotel dining room b Chico Hotel

Parrish William G asst mngr Chico Hotel dining room b Chico Hotel

Parrish B Frank (Jessie) carp Chico Constr Co r 225 1st av C V rfd 1

Parrish Mrs Catherine r 506 Bidwell av C T

Parrish Ernest O (Annie E) farmer r 811 Spruce C V

Parrish Herbert E mngr b 805 Spruce C V

Parrish M Augustus (Martha) r 929 8th

Parrish M Kate tchr Oakdale grammar school b 805 Spruce C V

YOU CAN'T COVER
the World with a Postage Stamp, nor can you cover the BUYING PUBLIC without proper representation in your CITY DIRECTORY.

THE DIAMOND MATCH COMPANY
CHICO, CALIFORNIA Manufacturers of TELEPHONE 700
Sugar and White Pine Lumber, Box Shook, Sash, Doors, and General Mill Work.
Shingles, Lath, Shakes; Machinist Founders, Blacksmiths, Boiler Makers, Logging Engineers,
Logging and Mill Supplies.

Parrish Nancy C (wid Benjamin F) b 805 Spruce C V

Parson Nels (Esther A) lab r w s Sacramento av 7 n of Nord av rfd 3 bx 41

Parsons Roy (Blanche) trav freight and pass agt N E Ry r 932 Butte B

Partain Clara (wid Nathaniel) r 119 8th

Patch Edward R (Esther) trav salsn r Mulberry nw cor 7th C T

Pate Lena b 504 Linden

Patosky Annie (wid John) r w s Poplar 3 n of Humboldt av

Patosky Charles hlpr b Mrs Annie Patosky

Patrice Manuel (Marie) lab r w s Elm 5 n of Butte C T

Patrick James T (Mary L) b 426 Flume

Patrick William (Annie) farmer r w s Oroville rd 2 s of Centerville rd

Patterson Smiley H (Mary A) r 823 Chestnut

Pattison Edward E (Cornelia) miner r w s Hickory 1 s of Warren

Patton Arthur C (Nettie) r 1015 S Hazel D A

Patton C Leslie lab b J H Patton

Patton John H (Manza) carp N E Ry r Mulberry ne cor 3d C T

Patton Millican M (Eunice) rancher b s s 2d av 3 w of N Ivy C V

Patton Orval D b 1015 S Hazel D A

Payne Alfred T (Annie) mach r 437 Walnut C T

Payne Mrs Annie b 437 Walnut C T

Peacher Elmer W (Clara) lab r Ivy se cor 2d av C V

Pear Manuel lab Chico Nursery r Nord av

Pearl Alice M bkpr b O C Pearl

Pearl George M fireman D M Co r 65 9th

Pearl Jesse H (Olive) clk Vadney Tea Co r 108 S Walnut C T

Pearl Oscar C (Delia) carp r Esplanade nw cor 6th av C V

Pearl Ray bkpr b 65 9th

Pearl William student b 65 9th

Pearrire Antone appr b 1507 S Broadway Oak

Pearrire Domingo (Rosie) lab D M Co r 1507 S Broadway Oak

Pearrire King student b 1507 S Broadway Oak

Pearson Anna (wid William) b 310 Esplanade C V

THE CHOCOLATE SHOP
410 Myers Street, Oroville, Cal.
R. L. JONES, Proprietor.
Phone Main 100

Northern California Title Company
ABSTRACTS AND CERTIFICATES OF TITLE
OROVILLE CALIFORNIA

GRISWOLD LUMBER CO.
MANUFACTURERS AND DEALERS IN LUMBER, CHICO, CAL.
PHONE 405-J MILL AT COHASSET 725 BROADWAY, CHICO

The Chico Record
Publishers Chico Record
JOB PRINTING IN ALL ITS BRANCHES
CHICO, CAL.
Record Building, 117 Broadway
RICHARDS & DEUEL, Proprietors

Pearson Bert (Jennie) eng r 645 Salem
Pearson Roy L (Grace) warehouseman J H Jones & Co r 316 Fresno B
Peart Homer R warehouseman B C R R r Diamond av Stanley Park add
Pease Charles O (Margaret) (Gage & Pease) r 410 Normal av
Pease Russell (Mary E) farmer r Holly sw cor Lindo av C V rfd 1
Pease Vesta V music tchr Holly sw cor Lindo av C V
Pechart Joseph (Catherine) orchardist r 906 7th
Pechart Walter M eng b 906 7th
Peck George Jr (Eva A) r s s Fruitvale av 5 e of Sycamore B
Peck James A (Clara M) watchman D M Co r 1552 S Broadway B
Peck James B (Nina) lab r Humboldt av nw cor Elm
Pedmonte S lab D M Co
Pegden Lydia J (wid Horace R) b s s 4th av 1 w of Cherry C V
Pegden William M (Josephine) sexton Chico Cemetery r e s N Hazel 1 n of 1st av C V
Pembroke G L r Dayton rd
Pendergast J Frank r 941 5th
Pendleton Charles A (Dollie) auto mach Chico Garage Co r 308 Sacramento av C V
Pendleton Hazel student b 29 Rio Chico Way
Penick Philip (Susan) garage 1030 1st
Peoples Harry J porter Hotel Diamond rms 242 2d
PEOPLES SAVINGS AND COMMERCIAL BANK J F Morehead pres J A Bennett vice-pres Lee Richardson 2d vice-pres H S Moir cashr R A Mitchell asst cashr Broadway cor 4th (see right center lines)
Pepin Nelson (Marie) mill hd D M Co r 973 Ivy
Pepper Frank M conf 1238 S Broadway DA
Pepper Mary E b 1238 S Broadway
Peppereit Elise nurse Sac Valley Hospital b 804 Chestnut
Perdue Eva C tchr Salem St primary school b E J Cain
Perfect Amy student b E M Perfect
Perfect E M (Mary E) farmer r s s Humboldt av 2 e of Spruce

RUSSELL & BLETSCHER, Props. TELEPHONE 44
CHICO CREAMERY
DEALERS AND MANUFACTURERS OF DAIRY PRODUCTS
520 THIRD STREET HOME OF BLUE RIBBON ICE CREAM CHICO, CALIFORNIA

PHOENIX FLOUR THE WHITEST THE BEST ASK YOUR GROCER

Perfect Vera student b E M Perfect
Perisho Lee A (Myrtle) salsn L E Roberts r n s 3d av 2 s of Laburnum C V rfd 1
Perkins Mrs Anna D b 231 Linden av
Perkins Lena chambermaid Johnson House
Perkins Samuel E (Minnie E) carp r 148 Pomona av rfd 2 bx 185
Perkiss Charles W b 944 S Sycamore D A
Perkiss Jesse W (Mabel) bottler Dunn & Taber r 821 7th
Perkiss John H (Mae L) lab r w s Poplar 2 s of 9th
Perkiss Melissa (wid Fred C) r 820 Cedar
PERLEY WILLIAM A (Nellie) sec Clough Lumber Co and with Boyd-Perley Co r 1414 S Broadway Phone 97
Perrine Fern student b 935 4th
Perry Avery A (Josephine) r 832 Walnut

Peoples Savings and Commercial Bank
J. F. Morehead, President; J. A. Bennett, Vice-President; Lee Richardson, Vice-President; H. S. Moir, Cashier; R. A. Mitchell, Ass't Cashier.
FOURTH AND BROADWAY CHICO, CALIFORNIA

PERRY EARL S (Anna) Staple and Fancy Groceries 500 Cedar Phone 606-R r Lone Pine av Phone 3-F-5
Perry Frank L nursery Linden nw cor 1st av
Perry Herbert N (Levina) lab r 812 Broadway
Perry Mrs Levina S furn rms 812 Broadway
Perry Manuel J lab b 633 S 4th Oak
Peter Thomas emp D M Co
Peters Elmer B emp Majestic theatre b 635 Ivy
Peters Elsie B b 635 Ivy
Peters Grover J driver Chico Ice & Cold Storage Co b 635 Ivy
Peters James (Ida) bartndr 201 Main r 635 Ivy
Peters James G stage mngr Majestic theatre b 635 Ivy
Peters J Devereaux (Alma) lawyer Butte Co Natl Bank bldg r 983 S Sycamore
Peters Walter G student b 635 Ivy
Petersen Clara (wid George F C) r 216 Flume

See "Al"

The Bike Doctor
He is an Expert Repairer on the following:
GUNS
LOCKS
BICYCLES
TYPEWRITERS
PHONOGRAPHS
MOTORCYCLES
CASH REGISTERS
Keys made to Order
Auto-Tire Vulcanizing
Harley-Davidson Motorcycles
AL. LINDQUIST
The Chico Cyclery
128 BROADWAY
Phone 359-J
CHICO, CALIF.

PHONE 302-L 618 MONTGOMERY ST., OROVILLE
J. E. SANGSTER The Rexall Druggist For Your Drug Wants

TRAVELERS' HOTEL
CAFE SERVICE AND CUISINE UNEXCELLED
5TH AND J STS., SACRAMENTO, CAL.

The Lee Pharmacy,
A. S. JONES Proprietor
Odd Fellows' Building
Chico, Cal.
Cor. 3rd and Broadway
PHONE 10
OUR 3 SPECIALTIES
Accuracy
Pure Drugs
Courteous Treatment

Petersen Fred G (Katie) (Messinger & Petersen) r Lindo av se cor Holly av C V rfd 1
Petersen Hans C b 216 Flume
Petersen Hans I (Georgia) lab r 244 Walnut
Petersen Niels (Annie) farmer r n s Humboldt av 9 e of Elm
Petersen Roy B lab Chico Nursery b 244 Walnut
Petersen Walter student b Niels Peterson
Peterson George (Lillie) herder r 842 6th
Peterson George I (Eva W) clk Miller & Minderman b 1239 9th
Peterson Gus r e s Ivy 1 n of 10th D A
Peterson Lavine lab D M Co b 215 Barber B
Peterson Louis R (Bessie) peddler r s s Cleveland av 1 e of Boucher av C T
Peterson Martin J lab r 1239 9th
Peterson Sardis student b 842 6th

McQueen & Fortier--Sheet Metal Works
The Only Exclusive Sheet Metal Works in Northern California
TELEPHONE 308-R CHICO, CALIFORNIA 223-225 MAIN STREET

Petrie Percy C (Fannie) lab r w s Jackson 2 n of Wisconsin C T
Petty Charles A bkpr Sperry Flour Co b 923 Oleander av C V
Petty George P (Carrie L) lab r 923 Oleander av C V
Petty Ralph E repr man W J Bowman b 928 Oleander C V
Pfeffer Andrew F nurseryman b s s River rd 1 w of Pomona av of Pomona av
Pfeffer Mary student b 931 S Chestnut D A
Pfeiffer Fred M (Farmers Storage & Com Co) b 65 Iroquois av
Pfeiffer Mrs Nettie I b Mrs E J Van Ornum
Phelan Ranch D J Murphy mngr n s River rd 2 w of 3d av
Phelps Rena student b 1024 1st
Phillips Archie C (Mattie) tchr r Magnolia se cor 2d av C V
Phillips Daniel W (Lillie) carp r e s Oak Lawn av 1 n of Big Chico crk rd rfd 3
Phillips Emma A (wid Isaac) nurse b Magnolia av se cor 2d av C V

KUSEL'S BIG STORE BOOK SELLERS and STATIONERS
All the Latest Magazines. The Largest Line of Local and Other Post-Cards.
PHONE 1214. 509 MONTGOMERY ST., OROVILLE, CAL.

SCHINDLER & SCHLUER
130 BROADWAY, CHICO, CAL.
Victor and Edison Talking Machines. Music and Musical Instruments. Stationery, School and Office Supplies. Spalding Athletic Goods.

Phillips Frank A (Mabel) carp r e s Oak Lawn av 2 n of Big Chico crk rd rfd 3
Phillips Harriet O dressmkr r 348 Locust C T
Phillips John (Emma) candy mkr Graves & Blasingame r 619 Oak
Philips J W painter Chico Paint & Oil Co
Phillips Leon W (Edna) lab r 311 Spruce C V
Phillips Marietta M tchr b 348 Locust C T
Phillips Mary J tchr b 348 Locust C T
Phillips Richard carp r e s Laburnum av 1 n of 8th av C V
Phillips Thelma H hairdresser Tinah Wenig b 619 Oak
Phillips Walter A (Eva) emp D M Co r Oak Way rfd 3 bx 64
Pickler James T (Annie) bartndr 215 Main b 1125 9th
Pickler John W saloon 215 Main r 1125 9th
Pickler Lorenzo J student b 1125 9th
Piemonte Hotel 1003 9th
Piersall Edna dom 712 4th
Pike David E (Rosalthe) lumberman r 304 Laurel sw cor 3d C T
Pike Jesse E lab b 304 Laurel sw cor 3d C T
Pike Tabor E lumberman b 304 Laurel sw cor 3d C T
Pilgrim Walter F (Mattie) plumber r 1328 5th
Pilkey Edward J dairy hd b e s Dayton rd 1 n of Rodgers av
Pilkey George W lab b E J Pilkey
Pillsbury M Paul (Alpha) farmer r Esplanade nw cor 3d av C V
Pillsbury William H (Helen M) propr Studebaker Garage r 140 3d
Piltz Philip D clk Herman Rosenblum b 305 3d
Pingrey Albert D (Marjorie) clk H A Hintz b 514 S Main Oak
Pingrey Bessie M tchr b D C Pingrey
Pingrey D Charles (Lois A) carp r s s 7th 2 w of Park av B
Pingrey Frank H (Mary) mill hd D M Co r w s S Main 2 n of 5th B
Pingrey Nellie G phone opr Pac Tel & Tel Co b D C Pingrey
Pipkin Lewis M (Mary I) painter r Sequoia ne cor Algonkin C V
Pittenger James O (Minnie) lab r n s 2d av 1 e of S P tracks C V

GREIN'S LIVERY
TELEPHONE 380-R
Seventh and Main
Chico, California

F. C. WHITNEY
REAL ESTATE INSURANCE BONDS TIMBER AND MINES
609-A Montgomery St., Oroville, Cal.

CLOUGH LUMBER CO.
PHONE 225 P. O. BOX 637
BUILDING MATERIALS—Lumber, all kinds; Doors and Windows; Mill Work; J. M. Regal Roofing; Beaver Board; Cement.
CHICO, CALIFORNIA.

DR. L. E. AXFORD
OPTOMETRIST
PHONE 244
THE EYE ONLY
SILBERSTEIN BUILDING, 440 BROADWAY, CHICO, CAL.
GLASSES SCIENTIFICALLY FITTED

Pittenger James W b J O Pittenger
Pittinger J Wesley lab D M Co b 215 Barber B
Pizl Joseph (Antoinette) lab N E Ry r s s Fruitvale av 1 e of S Sycamore B
Platt Anna M (wid Calvin) r 907 Olive
Platt Ralph E (Nina) plumber r 1010 S Hazel D A
Poeschel Frank (Mary) gardener r Butte ne cor Laurel C T
Poeschel Mary dressmkr b Frank Poeschel
Polar Ice Co J F Leeper C H Jackson J L Leeper proprs Salem se cor 8th
POLK MARTIN C (Frances) City Engineer and County Surveyor r 816 6th
Polk Thomas B b T H Polk
Polk Thomas H (Lucia) constr supt Chico Constr Co r s s 7th 1 w of Poplar
POMONA GROCERY J A Lewis propr Laurel av cor Dayton rd Phone 591-R (see right bottom lines)
Ponzo B lab D M Co
Poor Emmett (Mary J) lab r 208 7th
Popplewell Frank L (Amanda) lab r 1193 Lotus C T
PORTER CONNELL W (Hettie Mai) Farm Lands Rivergarden Farms 302-303 Waterland-Breslauer Bldg Phone 658-R r 1492 S Salem B
Porter Robert L salsn C W Porter b 1492 S Salem
Porter Rose lndry wkr Chico Steam Laundry
Posey Alexander W (LaVonne) b 318 Ivy
POSEY OLIVER K (Elinore) City Editor Chico Record r 318 Ivy Phone 310-R
Post Mrs Anna M b 515 Wall
POSTAL TELEGRAPH CABLE CO Pearl Chapman mngr 430 2d Phone 20
Postoffice (no incumbent) Broadway cor 1st Station No 1 1001 Main
Postom Mrs Mary cook r 46 9th
Potter Edith S tchr Chico Vecino primary school b 58 4th
Potter Elizabeth L (wid Samuel E) r 58 4th
Potter Eula student b 58 4th

Polk's Lumber Directory OF THE UNITED STATES
A COMPLETE EPITOME OF THE LUMBER TRADE AND KINDRED INTERESTS

FORTIER & BEARDSLEY
Ladies' and Misses' Suits, Coats, Dresses, Skirts, Silk and Cotton Petticoats.
121 BROADWAY TELEPHONE 87 RECORD BUILDING

The Chico Record
RICHARDS & DEUEL, Proprietors
Record Building, 117 Broadway
Publishers Chico Record
JOB PRINTING IN ALL ITS BRANCHES
CHICO, CAL.

Pottle Myrma tchr Normal Training School b 1030 1st
Powell Curtis McC (Johanna) farmer r e s Esplanade 2 n of 6th av C V
Powell George W (Phoebe) loans Esplanade sw cor 7th av C V
Powell Jennie (wid Robert) r 967 Olive
Powell J Robert b 967 Olive
Power Charles K plumber Nichols Hardware Co rms 604 Main
Power E W r Dayton rd
Power Fern R student b Marvin Power
Power Marvin (Gussie) tchr Oakdale school r w s Laburnum 2 s of 3d av C V rfd 1
Powers Edward A (Pearl B) tchr Normal School r w s Esplanade 2 n of 4th av C V
Powers Harriet R (wid Oliver B) b E A Powers
Powers Lena student b 462 Bidwell av C T

CHICO SODA WORKS
MINERAL WATERS
SODA WATER
BEER AND ICE
PHONE 13-R

Powers Napoleon (Florence) mach Park Garage r 315 6th
Powers Walter (Annie) foreman D M Co r 437 S Broadway B
Pratt Creed L painter b 211 Humboldt B
Pratt Leo G (Mary) painter r 211 Humboldt B
Precher William lab r w end of alley bet Sacramento av and 1st av
Presbyterian Church 1st cor Broadway
Prescott Mrs Edna b 324 Walnut
Price Clarence clk Rooney's Drug Store b 306 Spruce C V
Price Francis M (Clorinda) candy mkr r 130 1st av C V
Price Mrs F M conf 422 Broadway r 130 1st av C V
Price Jay H b 306 Spruce C V
Price King (Virginia) clk W D Walker r 128 1st av C V
Price Leonard lab W S Murdock b n s Big Chico crk rd 10 w of Nord av
Price Mildred I b 306 Spruce C V

JAPANESE LAUNDRY
AND DRY CLEANING WORKS
T. TERADA, PROPRIETOR
217 MAIN STREET PHONE 131 CHICO, CALIFORNIA

EQUALED BY SOME——————EXCELLED BY NONE
TRAVELERS' HOTEL
5TH AND J STS., SACRAMENTO, CAL.

Price Millard F (Sarah E) emp D M Co r n s Almond 2 e of Pomona av
Price Orville J (Katie) picture opr r 130 1st av C V
Price Richard D bridge insptr r 306 Spruce C V
Price Virginia clk b M F Price
Price W G r Forest av
Priel Joseph H (Ethel) mngr Chico Ice & Cold Storage Co r 330 6th
Prince Joseph W (Maybelle) saloon 301 Broadway r 1019 6th
Prince Sadie E b Stewart av nr Nord av
Prior Frank A (Tabitha) rancher r 306 Sacramento av C V
Prior Golden student b 306 Sacramento av C V
Prior Henry (Belle) (Lane & Prior) r 305 Flume
Prior Mabel C nurse b 306 Sacramento av C V
Pritchard Alice M clk b E G Pritchard

Kitrick's Lumber Yard
OROVILLE, CALIFORNIA

Pritchard Annie L tchr Bidwell grammar school b E G Pritchard
Pritchard Edward G painter r n s Fruitvale av ne cor S Main B
Pritchett Blanche student b 63 Humboldt av
Pritchett Warren S (Rosie) propr Chico Fish & Poultry Market r 63 Humboldt av
Pritchett William R (Lena P) clk The Golden Rule r Wall nw cor Humboldt av
Proctor Mrs Clare tchr Mud Creek district school
Proctor Edna L student b El Dorado se cor Sycamore B
Proctor Hubert F (Clare) clk W O W r e s Esplanade 2 s of 5th av C V rfd 1
Pryor Edwin R (Anna) storekpr Pac Gas & Elec Co r 643 5th
Pugh Ralph mach Gage & Pease b 305 3d
Pugh Walter A (Bertha) clk J C Daly r 305 3d

HOME BAKERY
BREAD, PIES, CAKES, PASTRIES
McPHERSON BROS., Proprietors. 322 BROADWAY, CHICO, CAL. PHONE 349-J

18 RETAIL YARDS
LUMBER SASH AND DOORS
The Diamond Match Co.
CHICO, CALIFORNIA
BOX SHOOK MACHINE SHOPS
18 RETAIL YARDS

Pulley Ada E student b M B Pulley
Pulley Mathew B (Mary) rancher r Magnolia av sw cor 2d av C V
Pullins Laura (wid John) r Boucher av ne cor Virginia C T
Puritz Barnet (Tillie) (Puritz & Rosenbloom) r 322 4th
Puritz & Rosenbloom (Barnet Puritz Benjamin Rosenbloom) tailors 530 2d
Putnam F Lee (Kate) farmer r n s Chico av 3 w of Lone Pine av
Putney Frank D (Almeda) r 521 Laburnum C V
Putney George b 521 Laburnum C V
Pye Ernest B (Gertrude D) steno Butte County National Bank r 423 Arcadian C V Phone 561-J

Q

QUALITY INN CAFE Mrs M Jones propr 318 Broadway Phone 328-R (see p 3)
Quick Annetta propr Sequoia Hotel r 537 5th
Quick Edward H (Alice) clk Styles Oliver b 1027 4th
QUIGLEY SETH R (Rose H) (Fales & Quigley) r 980 S Sycamore D A
Quilter Frank J (May) cigar mnfr 307 Broadway r 118 5th
Quinlivan Patrick J (Jeanette) (Clark & Quinlivan) r 708 Olive
Quinn Mrs Stella cigars 330 Main rms Waterland-Breslauer bldg
Quong On Kay Kee & Co Chinese mdse 714 Alley
Quong Tai Lung Co Chinese mdse 120 Broadway

R

Raab William (Daisy) lab r s s Cave 2 e of C st C T
Raab Carrie M student b William Raab
Rablin Orlan J (Clara) brakeman S P Co b 1030 1st
Raburn William C clk J H Simms rms Union Hotel
Rager Harry (Dora) tmstr r w s Poplar 1 n of Humboldt av
Rainey Delia student b 620 Ivy
Rains William J (Dora) r e s Esplanade bet 5th and 6th avs C V rfd 1

Retail Lumber Dealers,
Wholesale Dealers and Manufacturers of the entire United States, in
POLK'S LUMBER DIRECTORY
PRICE, $10.00 OAKLAND, CAL.

POMONA GROCERY
J. A. LEWIS, PROPRIETOR
FANCY AND STAPLE GROCERIES
At the Cheapest Prices. Up-to-Date Fairbanks Stock and Wagon Scales.
TELEPHONE 591-R COR. LAUREL ST. & DAYTON ROAD

The ROSE DAIRY
CHICO, CALIFORNIA
TELEPHONE 233
818 OROVILLE AVENUE (JUNCTION)
W. S. MURDOCK, Proprietor
Pints, $1.35; Quarts, $2.50. Special Prices on Quantities.

THE CHICO RECORD
Richards & Deuel, Proprietors
JOB PRINTING IN ALL ITS BRANCHES
PUBLISHERS CHICO RECORD
Record Building, 117 Broadway, Chico, Cal.

Raith Annie student b 1012 1st
Rambo Clarence J student b 1025 5th
Ramin William driver California Market r Calaveras and S Sycamore D A
Ramsey Allen J (Minnie) miner r 819 9th
Ramsey Clifford W supt Butte Co Hop Co r e s Sacramento av 1 n of Nord av
Ramsey Ernest K comp Daily Tribune b 937 Orient
Ramstead Hebe M phone opr Pac Tel & Tel Co b 737 Ivy
Ramstead Nels O (Elfrida) carp r 737 Ivy
Ramstead Odin W farmer b 737 Ivy
Randall Tilson T (Gertrude) farmer r s s 4th av 1 e of Cherry C V
Randle Charles E (Sadie) paper hngr r 416 Laburnum C V rfd 1
Ranker Edith A tchr b 1028 2d
Ranker Elwood student b 1028 2d
Ranker Otto P (Fannie) r 1028 2d
Rankin Samuel T (Laura) lumberman r 922 Walnut
Rasmussen Jens C (Valborj) lab r 918 Cedar
Rasmussen Jens W student b 918 Cedar
Rasmussen Martha J tchr Salem St primary school b 918 Cedar
Rasmussen Rose C asst sec Normal School b 918 Cedar
Rath Murdock W (Estella) foreman r w s Guinn 1 n of Lindo Channel
Rathbone Sisters Chico Temple No 93 meets at K of P Hall
Rau William A barber B C Van Nice rms 946 Humboldt av
Rawson Thomas F (Idonna) grader r 818 Salem
Rawson T F emp D M Co
Raycraft George b 844 9th
Raycraft Joseph W (Clara) mach Mery Bros r 844 9th
Raycraft Roy W (Vender) clk Park Hotel r 844 9th
Raymond George K farmer b 11th av nw cor Zuni C V
Read George E (Abbie) lab D M Co r 429 Locust C T
Reagan Wilaliam apiarist r w s Boucher 3 s of Little Chico crk
Ream Mrs Clara b 140 9th
Reardon John bkpr rms 604 Main
RECORD BUILDING 119 Broadway

A. W. Fetherston--Real Estate and Insurance
305 MYERS ST., OROVILLE, CAL.
TELEPHONE 500

PHOENIX FLOUR
THE WHITEST
THE BEST
ASK YOUR GROCER

RECORD BUILDING APARTMENTS Record Building 119 Broadway
Redeker Joseph L photogr 520 2d
Redeker Willard J elec rms 1462 Park av Oak
Reed Amy W b O J Reed
Reed Arthur (Mattie) lab r w s Boucher 2 n of Bidwell av C T
Reed Bert E (Mary) clk H Cornforth r 340 Oak
Reed Bessie tchr b O J Reed
Reed Daniel B student b H B Reed
Reed Elsie tchr b O J Reed
Reed Harry B (Rachael A) farmer r w s Shasta rd 1 n of Lindo Channel
Reed Jonathan E (Isabelle) lab r 215 5th av C V rfd 1
Reed Marietta student b H B Reed
Reed Oscar J (Sarah J) farmer r w s Lone Pine av 1 s of River rd
Reed Otho L farmer b O J Reed
Reed Sarah (wid Jonathan T) r 219 5th av C V rfd 1
Reed William E carp b 219 5th av C V rfd 1
Reef Frederick lab r n s 11th av 7 w of Holly C V
Reese Mrs Millie R b 1239 7th
Reger Belle A clk E C Johnson b 811 6th
Regin Robert P lab r Guill se cor Virginia C T
Reid David E (Gwendolyn) fireman D M Co r 1206 S Sycamore D A
Reid Hazel tchr b 1420 S Chestnut B
Reid Robert M (Mary) mill hd D M Co r 1420 S Chestnut B
Reimer Charlotte M phone opr Pac Tel & Tel Co b 603 Wall
Reimer Emma E (wid Paul C) r 603 Wall
Reimer Herbert mill hd D M Co b 603 Wall
Reimer Lida (wid Eugene) b 1596 3d
Reimer Paul O clk b 603 Wall
Reinhart Sarah (wid John) r 709 Wall
Relf William E rancher r Nord av
Remington Seneca H (Florence O) salsn r 1330 2d
Renison Ollie b P D Renison

See "Al"

The Bike Doctor
He is an Expert Repairer on the following:
GUNS
LOCKS
BICYCLES
TYPEWRITERS
PHONOGRAPHS
MOTORCYCLES
CASH REGISTERS
Keys Made to Order
Auto-Tire Vulcanizing
Harley-Davidson Motorcycles
AL. LINDQUIST
The Chico Cyclery
128 BROADWAY
Phone 359-J
CHICO, CALIF.

Thomas & Kelley--Funeral Directors
OROVILLE, CAL.
PARLORS, 311 LINCOLN ST.—Lady Attendant
TELEPHONE 396-R

FOR PARTICULAR PEOPLE
Popular Prices
TRAVELERS' HOTEL
5TH AND J STS., SACRAMENTO, CAL.

Renison P Derby (Merietta) farmer r n s Humboldt 3 w of S Salem B

Renschen Joseph H (Margaret) tinner Hubbard-Earll Co r 618 Main

Requa Ralph W (Florence) r 5th sw cor Woodland av

Rexford Mattie R (wid D Clinton) r Park av nw cor 7th B

Reynolds Chester F (Ada) (Reynolds & Dyer) r 319 Wall

Reynolds Christopher C (Nellie) lab Chico Constr Co r e s D st 2 n of Irwin C T

REYNOLDS EDWARD T (Fannie) (E T Reynolds & Son) r 710 2d Phone 353-Y

Reynolds Emma student b 841 3d

Reynolds Ethel L b 904 8th

REYNOLDS E T & SON (E T and S A) Fruit Packers 135 Broadway Phone 353-R Warehouse 1st and Cherry Phone 540-R (see adv below)

Dried Fruits Almonds
E. T. REYNOLDS & SON
CHICO . . . CALIFORNIA
Buyers Packers Shippers

Reynolds George W (Olive) r 904 8th

Reynolds John (Ethel) lab D M Co b 741 Laurel C T

Reynolds Lydia A (wid Wellington) r s s Cleveland av 1 e of B st C T

Reynolds Nelson N elec b 904 8th

REYNOLDS SHERMAN A (Helen) (E T Reynolds & Son) r 1012 1st Phone 393-J

Reynolds Walter G (U S A) b 904 8th

Reynolds & Dyer (C F Reynolds C W Dyer) cigars 248 Main

Rhein Emil (Florence) meats 816 Main r 1090 10th D A

YOU CAN'T COVER
the World with a Postage Stamp, nor can you cover the BUYING PUBLIC without proper representation in your CITY DIRECTORY.

CHESTER COLE
ARCHITECT
Waterland-Breslauer Building Chico, Cal.

ASSER & HERON
TAILORS
424 Second St., Chico
Phone 480-J

Rhoy Adam J (Maude) carp r e s Columbus av 2 n of Sacramento av rfd 3

Rice Charles A (May B) gas mkr Pac Gas & Elec Co r 708 S Walnut C T

Rice Jane (wid Samuel O) r 525 Orient

Rice Patrick C waiter E J Buckland rms Johnson House

Rich Bruce lab D M Co r e s Nord av 5 s of Sacramento av rfd 3

Rich Ivy b e s Nord av 5 s of Sacramento av rfd 3

Rich Pearl A steno D M Co b 417 Normal av

Rich Ray student b e s Nord av 5 s of Sacramento av rfd 3

Rich Rex D student b 336 Broadway

Richards John M stableman T C Carroll b Lottie Heins r Humboldt av

RICHARDS VIRGIL C (Richards & Deuel) rms 229 4th

Richards W Harry (Gertrude) meat ctr J S Spear r 77 3d

RICHARDS & DEUEL (Virgil C Richards Charles H Deuel) Proprs Chico Record 117 Broadway Phone 23

RICHARDSON FURNITURE CO C C Richardson propr 731 Main Phone 635-R r 808 3d Phone 589-R

Richardson Archie H farmer b J L Richardson

Richardson Clarence C (Edith) propr Richardson Furniture Co r 808 3d

Richardson Elisha J (Emily) emp Richardson Springs r Laburnum cor 3d av C V

Richardson John L (F Irena) farmer r s s Sacramento av 4 w of Nord av

Richardson J H propr Richardson Springs stage office 3d ne cor Normal r Richardson Springs

RICHARDSON LEE second vice-pres Peoples Savings and Commercial Bank r Richardson Springs

Richardson Martha A (wid Jared V) r 810 3d

Richardson Pierce C farmer r w s Dayton rd 1 n of Durham rfd 2 bx 155

Richardson Roy b Elisha J Richardson

Richardson Linnie b Elisha J Richardson

Richardson Springs Stage Normal av ne cor 3d

Ricketts Harold bicycles and jewelry 813 Main

Chico Cornice and Plumbing Works
A. BISCHOFF Proprietor
All Kinds of Sheet Metal, Cornice, Ventilating, Skylight, Tin Roofs. Let Us Figure on Your Plumbing, Gas Fitting, Water Pipes. Water Tanks Made and Installed. Also Pumps Sold and Installed. All Kinds of Plumbing Fixtures Sold.
115 MAIN STREET, CHICO, CAL.

JENKEN and HOLMES
GENERAL CONSTRUCTION, SURVEYING AND ENGINEERING
SPECIALIZING ON IRRIGATION AND SUBDIVISION WORK
OFFICE PHONE, 61 429 THIRD ST., CHICO, CAL.

CHICO
STEAM
LAUNDRY
For
Your Laundry
Regular Rough
Dry and Wet
Wash
GET OUR
PRICES
Phone
183
9th and Flume
CHICO, CAL.

Ricketts John W (Sarah L) elec r 308 Hazel
Riddle Homer T (Maud F) sawyer D M Co r Mulberry ne cor 11th C T
Ridenour Eldon F (Maud) wood wkr George Leininger r 505 Locust C T
Ridenour Ivan L sawyer D M Co b 505 Locust av C T
Ridenour Jessie A steno b 505 Locust av C T
Riedel Anna B tchr Bidwell grammar school b Jacob Riedel
Riedel Harry hlpr W J Bowman b Jacob Riedel
Riedel Jacob (Matilda) (Walliser & Riedel) r Esplanade bet 10th and 11th avs C V
Rieger Augusta (wid August) r 5th se cor Walnut C T
Rieger Emil E chauffeur J H Jones & Co b 306 5th C T
Rieger Otto emp D M Co b 306 5th C T
Rieger Rudolph emp D M Co b 306 5th C T
Rife Theodore (Sarah) lab D M Co r Elm nw cor Butte C T
Riffe Abraham T (Annie) blksmith r 10th sw cor Locust
Riffe Laura A student b A T Riffe
Riffe Leola B student b A T Riffe
Riffe Louisa (wid Henry) b 121 9th
Rigabert Joseph (French-American Laundry) r 741 Broadway
Riger Manuel lab E C Moore b w s Crouch av 3 s of Edgar av
Riley Mrs Leola tchr Pleasant Valley district school
Riley Sarah (wid Clark) r rear 408 Ash
Riley Thomas emp D M Co b 1310 S Sycamore B
Riley Winfield M (Alice L) clk F E Hannah r e s Pomona av 2 s of 5th
Rinckel Mrs Elizabeth M b 120 Normal av
Rinehart Grace nurse Enloe Hospital
Rinehart Theodore contr 520 3d
Ringer Albert A clk b 90 Bidwell av
Ringer Clyde W clk H E Griffin b 90 Bidwell av
Ringer John A emp D M Co b 90 Bidwell av
Ringer Robert M (Sarah) bricklyr r 90 Bidwell av
Riss Frank emp D M Co
Riter Perry student b 918 Ivy
Rivers Inez tchr b Rachael F Rivers

H. D. SURRELL
PLUMBER, GAS AND STEAM FITTER
ESTIMATES FURNISHED
TELEPHONE 308-R
JOBBING WORK GIVEN PROMPT ATTENTION
223-225 MAIN ST., CHICO, CAL.

THE CENTER OF COMMERCIAL ACTIVITY
Wholesale and Retail
TRAVELERS' HOTEL
5TH AND J STS., SACRAMENTO, CAL.

Rivers Rachael F (wid Charles) r e s Poplar 3 n of Humboldt av
Roake Chester H (Edith) draftsman D M Co r 942 6th
Robb Fred W lab rms 119 8th
Robbe Anna (wid John) r 429 7th
Robbie Elsie F tchr b 829 1st
Robbie George W (Laura) granite ctr W Robbie & Son r 850 Academy D A
Robbie John W (W Robbie & Son) b 829 1st
Robbie Josie L florist 436 4th b 829 1st
Robbie Mary C tchr b 829 1st
ROBBIE WILLIAM (Henrietta) (W Robbie & Son) Mayor of Chico r 829 1st Phone 649-J
Robbie W & Son (William and John W) proprs Chico Marble & Granite Works Main cor 1st
Robbins Frank D dept supt D M Co rms 427½ 3d

CHICO SODA WORKS
MINERAL WATERS
SODA WATER
BEER AND ICE
PHONE 13-R

Robbins Samuel P (Eleanor) prin Oakdale school r 432 2d
Roberts C C emp D M Co
Roberts Emma H (wid Harry A) r 540 Salem
Roberts E E emp D M Co
Roberts Mrs Frances E r 1432 7th
Roberts Helen (wid George W) r Cleveland av nw cor Martin C T
Roberts Jack W trav salsn r Mulberry nw cor 3d C T
Roberts Leona P b L E Roberts
Roberts Leroy M elev opr Waterland-Breslauer bldg b R C Roberts
Roberts Lottie (wid George) b 703 Salem
Roberts Lucy tchr b Mrs Helen Roberts
ROBERTS L E (Clara) Hardware Furniture Paints and Oils 518-520 Broadway Phone 419-R r 216 1st av C V

For First-Class Book and Job Printing
THE CHICO RECORD JOB OFFICE
RECORD BUILDING, 117 BROADWAY, CHICO, CAL.
PHONE 23

Polk's Lumber Directory OF THE UNITED STATES
A COMPLETE EPITOME OF THE LUMBER TRADE
AND KINDRED INTERESTS

Butte County Title Abstract Company
W. T. BALDWIN President
Abstracts and Certificates of Title
OROVILLE, CAL.

Roberts Paul L (Leila) sawyer D M Co r n s Cave 6 e of Laurel C T
Roberts Rebecca H (wid Zadoc B) r 506 3d C T
Roberts Reuben C (Ella) farmer r Sierra se cor 8th
Roberts Roy R lab b W H Roberts
Roberts Samuel P mach b 506 3d C T
Roberts Watson C r w s Shoshone 3 s of 12th av C V rfd 1
Roberts William H (Bertha A) lab Farmers Storage & Com Co r 6th av cor Linden
Roberts W Frank (Leona) driver W F & Co express r 1030 3d
Robertson Albert L (May) lab r w s Bruce 3 n of Wisconsin C T
Robertson Peter S (Susan) peddler r s s Irwin 4 e of C st C T
Robertson William M (Ethel) eng r n s 10th 1 e of Elm
Robinson Ella L (wid Louie) b 638 Hazel
Robinson Mrs Ella E clk F W Woolworth Co b 638 Hazel
Robinson Frank mach Park Garage b 917 Ivy
Robinson Frank S (Jessie M) civil eng Municipal bldg b 812 5th
Robinson George F ins b 812 5th
Robinson Harry B D (Clara M) carp D M Co r Laburnum 2 s of 5th av C V rfd 1
ROBINSON JOHN R (Nellie) Pres Butte County Savings Bank r 812 5th Phone 64
ROBINSON JOHN R JR Attorney at Law Waterland-Breslauer Bldg Phone 59 b 812 5th
Robinson Sidney clk Nichols Hardware Co b 428 Ivy
Robinson William painter rms 233 Salem
Rocas Thomas lab N E Ry b William Rocas
Rocas William lab N E Ry b e s Ivy 3 n of 12th D A
Roche John P (Rosana) boarding 233 Salem
Rochford C H lineman Pac Gas & Elec Co
ROCKWOOD ANDREW D Purch Agt Diamond Match Co r **742 2d**
Rodgers see also Rogers
Rodgers Karen M (wid Thomas) r 1224 Park av Oak

YOU CAN'T COVER
the World with a Postage Stamp, nor can you cover the BUYING PUBLIC without proper representation in your CITY DIRECTORY.

THE DIAMOND MATCH COMPANY
CHICO, CALIFORNIA Manufacturers of TELEPHONE 700
Sugar and White Pine Lumber, Box Shook, Sash, Doors, and General Mill Work.
Shingles, Lath, Shakes; Machinist Founders, Blacksmiths, Boiler Makers, Logging Engineers,
Logging and Mill Supplies.

THE CHOCOLATE SHOP
410 Myers Street, Oroville, Cal.
R. L. JONES, Proprietor.
Phone Main 100

Rodgers Thomas W (Mary) farmer r w s Dayton rd 1 n of Rodgers av rfd 2 bx 161
RODLEY HERBERT E (Lida A) Physician and Surgeon Goldstein Bldg Phone 17 r 1120 1st Phone 537-R
RODLEY J ELLIS Physician and Surgeon Goldstein Bldg Phone 17 rms Auditorium Hotel.
Rodley Mrs Mary E r 525 Ivy
Roeber E H pharmacist W S Bartlett rms Sequoia Hotel
Rogers see also Rodgers
Rogers George A train dispatcher N E Ry rms Auditorium Hotel
Rogers James emp D M Co b 1310 S Sycamore B
Rogers Nelson B (Electa) farmer r Arcadian av sw cor 6th av C V
Rohenkohl Fred W (Annette) mill hd D M Co r s s 1st av 1 w of Magnolia C V
Rohenkohl Willis student b F W Rohenkohl
Rollins Abraham J porter Auditorium Hotel rms 733 Main
Romeri D lab D M Co b s s Fruitvale av 1 w of Park av
Romine Daniel D (Elizabeth) lab r 742 Ivy
Roncelli Joseph (Mary) bootblk r 618 Main
Rookaird J R emp D M Co
Roney Alice student b 641 6th
ROONEY'S DRUG STORE J H Rooney propr 204 Main Phone 49 res Phone 306-J
Rooney John J (Adeline) hop grower r 738 Chestnut
ROONEY JOSEPH H (Creosa) propr Rooney's Drug Store r **1043 3d Phone 306-J**
Rooney Rose student b 641 6th
ROOS ALEX H (Anna) Propr Model Cyclery r 719 Flume
Root Uriah farmer r w s Walnut av 5 s of Dayton rd rfd 2
Roper John W (Mary) (J W Roper & Son) r 6th av and Magnolia C V
Roper J W & Son (J W and L W) com mchts 416 2d
Roper Louis W (Belle) (J W Roper & Son) r 7th av se cor Magnolia C V
Roper Marian b J W Roper

Northern California Title Company
ABSTRACTS AND CERTIFICATES OF TITLE
OROVILLE CALIFORNIA

GRISWOLD LUMBER CO.
MANUFACTURERS AND DEALERS IN LUMBER, CHICO, CAL.
PHONE 405-J MILL AT COHASSET 725 BROADWAY, CHICO

Rorabough Catherine A (wid John B) r 820 Ivy
Rorabough John B (Catherine A) farmer b Cleveland av sw cor B st C T
Rorabough Thomas B (Bessie) carp r Wisconsin nw cor Everett C T
Rose Alice E b Mrs Kate Rose
Rose City Transfer 318 Main
ROSE DAIRY THE W S Murdock propr 818 Oroville av (at Junction) Phone 233 (see left top lines)
Rose Mrs Edna r Kennedy av rfd 3
Rose Joseph (Rosie) lab r 401 Hickory
Rose Mrs Kate r n s 3d 2 e of Park av C T
ROSE ROBERT B (Marie A) Mngr The Daily Tribune r 328 4th
Rose Roscoe C (Nettie) lab b s s 12th av 2 e of Fern C V
Rose William C (Millie) blksmith 239 Humboldt av
Rosenberg Co cloaks and suits 2d and Broadway
ROSENBERG JOSEPH (Alma) Propr Rosenberg Co Cloaks Suits and Ladies' Furnishings 2d cor Broadway Phone 124 r 406 Hazel Phone 547-R
Rosenbloom Benjamin (Rachael) (Puritz & Rosenbloom) r 322 4th
Rosenblum Heiman (Lizzie) clothing 432 3d r 429 Normal av
Ross John H (Myrtle) lab r 53 Humboldt av
Ross A lab O J Reed b w s Lone Pine av 1 s of River rd
Roth Mrs Alice r 133 8th
Roth Grace M student b 133 8th
Roth Harry A (Mary J) (Roth & Gay) r 340 Salem
ROTH & GAY (H A Roth G H Gay) Real Estate 436 4th
Rothe Charles G dairyman r 217 Spruce C V
Rothe Gustave H b 217 Spruce C V
Rothe Katherine student b 217 Spruce C V
Rothe William E student b 217 Spruce C V
Rothrock John M elec N E Ry b 941 6th
Rothwell James M (Hulda) lumber grader D M Co r 1352 S Sycamore B
Rotunda The baths Sierra av and Flume

The Chico Record
Publishers Chico Record
JOB PRINTING IN ALL ITS BRANCHES
CHICO, CAL.
Record Building, 117 Broadway
RICHARDS & DEUEL, Proprietors

RUSSELL & BLETSCHER, Props. TELEPHONE 44
CHICO CREAMERY
DEALERS AND MANUFACTURERS OF DAIRY PRODUCTS
520 THIRD STREET HOME OF BLUE RIBBON ICE CREAM CHICO, CALIFORNIA

PHOENIX FLOUR
THE WHITEST
THE BEST
ASK YOUR GROCER

Rouke Beatrice tchr Chapman primary school
Rouse Al farmer r n s Lindo av 1 n of Nord av rfd 3
Rowan Mrs Marie r 1004 S Hazel D A
Rowcroft Mary (wid Samuel W) r 611 Mulberry C T
Rowcroft Millicent I b 611 Mulberry C T
Rowland Grant P carp b 1050 S Sycamore D A
Rowray James B supt N E Ry rms Sequoia Hotel
Royal Arch Masons Chico Chapter No 42 441 1st
Royal Neighbors of America No 3627 meets at K of P Hall
Roza Manuel lab H B Reed b w s Shasta rd 1 n of Lindo Channel
Rubel Wayne (May) eng r w s N Ivy 1 n of 1st av C V
Rucker Annie S (wid Benjamin F) r Oleander av ne cor 7th av C V
Ruckman Lawrence clk The Emporium b 531 Broadway

Peoples Savings and Commercial Bank
J. F. Morehead, President; J. A. Bennett, Vice-President; Lee Richardson, Vice-President; H. S. Moir, Cashier; R. A. Mitchell, Ass't Cashier.
FOURTH AND BROADWAY CHICO, CALIFORNIA

Rudolph Mrs Nellie A b Mrs Martha Lewis
Rugh Belle E b 344 Flume
Rumbolz Herman K (Louisa) driver Cohasset stage r e s Arcadian 1 n of 8th av C V
Rummel George A messr Chico Book Store b J R Rummel
Rummel John R (May) lab r n s Warren 2 w of N E tracks
Rummel Leslie O student b J R Rummel
Rupp Eugene (Minnie M) lab r 54 5th
Russell Bert emp D M Co
Russell Bruce L (Hattie) carrier P O r Poplar 2 n of Humboldt av
Russell Cyrus W (Harriet M) r 206 3d
Russell D lab b e s Dayton rd 1 n of Rodgers av
Russell Louis L (Etta) lab r 24 7th
Russell Rev Oron L (Elizabeth) pastor M E Church (South) r 454 6th

See "Al"

The Bike Doctor
He is an Expert Repairer on the following:
GUNS
LOCKS
BICYCLES
TYPEWRITERS
PHONOGRAPHS
MOTORCYCLES
CASH REGISTERS
Keys made to Order
Auto-Tire Vulcanizing
Harley-Davidson Motorcycles
AL. LINDQUIST
The Chico Cyclery
128 BROADWAY
Phone 359-J
CHICO, CALIF.

PHONE 302-L 618 MONTGOMERY ST., OROVILLE
J. E. SANGSTER The Rexall Druggist For Your Drug Wants

TRAVELERS' HOTEL
THE HOTEL OF NEW IDEAS—EVERY NEED SATISFIED
5TH AND J STS., SACRAMENTO, CAL.

The Lee Pharmacy
A. S. JONES Proprietor
Odd Fellows' Building
Chico, Cal.
Cor. 3rd and Broadway
PHONE 10
OUR 3 SPECIALTIES
Accuracy
Pure Drugs
Courteous Treatment

Russell Robert W (Elma) warehouseman Nichols Hardware Co r 821 Palm C V

Russell Upton J (Grace A) rancher r Esplanade sw cor 5th av C V

RUSSELL WILLIAM (Anna) (Russell & Bletscher) r 228 Ivy

Russell William A (Hazel) well borer r rear 33 Rio Chico Way

Russell William C (Daisy) elec N E Ry b w s Pomona av 2 n of Almond

RUSSELL & BLETSCHER (Wm Russell Herman Bletscher) Proprs Chico Creamery 520 3d Phone 44

Ruth Bonny L clk The Globe b 530 9th

Ruth Clarence (Jennie H) brakeman D M Co r w s Broadway 2 n of Humboldt B

Rutherford Frances student b Esplanade nw cor 1st av C V

Ryan see also Rhein Ryon

McQueen & Fortier--Sheet Metal Works
The Only Exclusive Sheet Metal Works in Northern California
TELEPHONE 308-R
CHICO, CALIFORNIA
223-225 MAIN STREET

Ryan Emily S (wid Thomas R) r 706 9th

Ryan Harriet E tchr b 706 9th

Ryan Ida A tchr Salem St primary school b 706 9th

Ryan Jesse R mach b 806 Cedar

Ryan John T (Nellie L) lab r 806 Cedar

Ryan Thomas A (Lillian) salsn M Oser & Co r 430 Wall

Ryant Rena waiter Park Hotel

Rynearson Daniel V (Millie) blksmith 1st cor Main r 45 5th

Ryon Edward (Georgia) carp r 927 S Chestnut D A

S

Sacramento Avenue Grammar School Grace Hamilton prin Sacramento av and Lindo Channel

Sacramento Transportation Co 416 2d

Sacramento Valley Hospital 804 Chestnut

KUSEL'S BIG STORE BOOK SELLERS and STATIONERS
All the Latest Magazines. The Largest Line of Local and Other Post-Cards.
PHONE 1214.
509 MONTGOMERY ST., OROVILLE, CAL.

SCHINDLER & SCHLUER
130 BROADWAY, CHICO, CAL.
Victor and Edison Talking Machines. Music and Musical Instruments. Stationery, School and Office Supplies. Spalding Athletic Goods.

SACRAMENTO VALLEY MUTUAL BUILDING AND LOAN ASSOCIATION George E Vadney pres I A Masterson sec 440 2d

Sagi Joseph (Elizabeth) carp D M Co r e s Palm av 1 s of 10th av C V

Sailor Cleme (wid Calvin) b 316 Sacramento av C V

Saimatsu P W propr California Restaurant r 116 Broadway

Salem Street Primary School Alice M Crum prin 7th and Salem

Saling Henry W (Piety) tailor 434 2d r 841 6th

Saling Maude L bkpr Rose Dairy b 841 6th

Salisbury Ara B pressman Chico Enterprise b 1439 1st

Salisbury Mary E (wid J J) r 1439 1st

Salisbury Sylvanus C metal wkr Gray & Hall b 1439 1st

Salvarassa Joseph emp D M Co b n s Barber 4 w of Park av B

SALVATION ARMY HALL Capt and Mrs Bernard Anderson commanding officers 310 3d

Salyer Oliver P emp D M Co rms 541 Chestnut

Sample Carl A (Anabelle) lab r 1275 S Chestnut D A

Sample Horace B (Mary) lab r s s 2d av 4 w of Ivy C V

Sample Mrs Mary E b 1275 S Chestnut D A

Sanborn Henry A (Hazel) r 11th av nw cor Algonkin C V

Sanborn John L foreman Barnard Livery Co Salem cor 2d

Sanders Charles W (Charlotte) carp r 8th av nw cor Laburnum C V

Sanders Mrs Elizabeth L r 1196 S Main Oak

Sanders Harry (Carrie) mach hd D M Co r Sycamore sw cor Glenn B

Sanders Hugh B cement wkr b 745 Cedar

Sanders James E carp b 1196 S Main Oak

Sanders Jesse J lab b C W Sanders

Sanders Marshall G (Amanda) tmstr r 745 Cedar

Sanders Nellie E tchr b 745 Cedar

Sanderson Fred L (Nellie J) (Holley & Sanderson) r 626 Main

Sandy Perry lab D M Co

Sanford Joseph M C (Elizabeth) farmer r n s 11th av 6 w of Holly C V rfd 4

GREIN'S LIVERY
TELEPHONE 380-R
Seventh and Main
Chico, California

F. C. WHITNEY
REAL ESTATE INSURANCE BONDS TIMBER AND MINES
609-A Montgomery St., Oroville, Cal.

CLOUGH LUMBER CO.
PHONE 225 P. O. BOX 667
BUILDING MATERIALS—Lumber, all kinds; Doors and Windows; Mill Work; J. M. Regal Roofing; Beaver Board; Cement. CHICO, CALIFORNIA.

DR. L. E. AXFORD
OPTOMETRIST
PHONE 244
SILBERSTEIN BUILDING, 440 BROADWAY, CHICO, CAL.
THE EYE ONLY
GLASSES SCIENTIFICALLY FITTED

Santo John (Antonia) lab r w s Columbus av 1 n of Sacramento av rfd 3
Sapen Charles V student b 8th av and Laburnum C V
Sargent Dorothy S phone opr Pac Tel & Tel Co b 821 3d
Sargent John M (Gertrude) clk Miller & Minderman b 821 3d
Sartor Ernest emp D M Co
Satterlee Glenn M b H A Satterlee
Satterlee Harvey A (Minerva) carp r Mulberry se cor Bidwell av C T
Satterlee Harvey A Jr b H A Satterlee
Sauber Edwin S (Allie B) pres Chico Garage Co r 741 6th
Sauber Gladys G tchr b 741 6th
Sauers Henry baggageman S P Co r s s 4th av 1 e of S P tracks C V
Savage Towner H (Clara) tmstr Frank Clark r 421 Oak
Savidge Lena H (wid Everett) r n s 4th av 2 w of Arcadian C V
Sawyers Helen J dressmkr 731 8th
SAWYERS LAURA A Librarian Chico Pub Library b 731 8th
Sayers William H (Almira J) janitor P O r 604 Ivy
Scalf John F (Mary) cabinet mkr r 308 7th
Scalf Leo C picture opr Neil McGuire b 308 7th
Scalf Mary E student b 308 7th
Scalf Otto L laundry Sierra av cor Flume
Scanlan Katie b 721 7th
Scanlan Lizzie b 721 7th
Scanlan Patrick r 721 7th
Scanland Celestia B (wid Charles E) r 1004 1st
Scanland Joseph Y (Blanche) trav salsn r 1479 S Salem B
Scarborough Edgar R student b 1451 S Broadway Oak
Scarborough Otis F student b 1451 S Broadway Oak
Schanze G A ins agt b 704 6th
Scharer John (Marie) (French-American Laundry) r 741 Broadway
Scharsch Joseph E student r Balls Ferry Cal
Schary Ollis R (Ethel) horseshoer George Leininger r s s 2d av 1 w of N Ivy C V

Polk's Lumber Directory OF THE UNITED STATES
A COMPLETE EPITOME OF THE LUMBER TRADE AND KINDRED INTERESTS

FORTIER & BEARDSLEY
Ladies' and Children's Hosiery and Knit Underwear, Waists, Corsets and Millinery.
121 BROADWAY TELEPHONE 87 RECORD BUILDING

The Chico Record
RICHARDS & DEUEL, Proprietors
Record Building, 117 Broadway
Publishers Chico Record
JOB PRINTING IN ALL ITS BRANCHES
CHICO, CAL.

Scheer Peter rancher r Kennedy av rfd 3 bx 120
Scheier William (Emma) painter r n s Fruitvale av 1 w of Park av B
SCHINDLER & SCHLUER A R Schluer mngr Stationery School and Office Supplies Music Talking Machines 130 Broadway Phone 372-R (see right top lines)
Schlager Herman R (Missouri L) tmstr r 128 7th
SCHLUER ALGE R (Elma) mngr Schindler & Schluer r 57 Palm av Phone 567-R
Schmidt George (Annie M) eng B C R R r 1049 S Salem D A
Schnell August hlpr b 1518 S Broadway B
Schnell Fred farmer r n s Big Chico crk rd 4 w of Oak Lawn av rfd 3
Schnell Louisa (wid August) b Fred Schnell
Schnell Martha dom 825 3d

CHICO SODA WORKS
MINERAL WATERS
SODA WATER
BEER AND ICE
PHONE 13-R

Schoer Claude Jr tchr Chico High School b 741 1st
Schooling Burnett milliner 228 Main b 730 2d
Schott Michael hay and grain 743 Main
Schreiber Alfred (Gertrude) painter r 229 8th
Schroder Charles (Helen) planer D M Co r n s Humboldt 2 w of Salem B
Schubert E Theodore lab b Mrs N B Schubert
Schubert Mrs Nettie B r w s Palm av 1 n of 5th av C V rfd 1
Schumacher Clyde (Neita) lab r 140 9th
Schuman Daniel P chauffeur Early & Son rms Union Hotel
Schwein Anna (wid Matthew) r 520 Cherry
SCHWEIN THEODORE (Ruth) Member Board of Trustees r 527 Cherry
Scott Alba N (Bertha C) clk P O r 1025 2d
Scott Albert (Lizzie) lab B C R R rms 812 Broadway

JAPANESE LAUNDRY
AND DRY CLEANING WORKS
T. TERADA, PROPRIETOR
217 MAIN STREET PHONE 131 CHICO, CALIFORNIA

THE FARTHEST ADVANCE IN HOTEL CONSTRUCTION
TRAVELERS' HOTEL
5TH AND J STS., SACRAMENTO, CAL.

SCOTT ALBERT M (Dora) (City Trustee) Grain and Feed Oroville av and Main Phone 500-J r 607 Main Phone 168
Scott Ara F (wid Alba A) r 1015 2d
Scott Charles G student b 1320 S Main Oak
Scott Elmer H student b 607 Main
Scott Ettie (wid Alexander) b 447 S Broadway B
Scott Frank A (Harriet) carp r 1332 3d
Scott Frank D (Clara) barber 315 Main r 934 S Salem D A
Scott James E (Nina) rancher r w s Mulberry 2n of 3d C T
Scott Jeannette student b 607 Main
Scott John A (Anna N) section foreman N E Ry r 1320 S Main Oak
Scott Rachel E student b 1320 S Main Oak
Scott Wesley F student b J E Scott
Scruby John agriculturist b Cleveland nw cor Martin C T

Kitrick's Lumber Yard
OROVILLE, CALIFORNIA

Seager Ray W (Nina) bkpr First Natl Bank r 1565 S Broadway Oak
SEARS HAL K (Mary A) with Sears-Masterson Co r 1510 S Salem
SEARS-MASTERSON CO A Masterson pres R E Ward sec Real Estate Insurance and Loans 440 2d Phone 98 (see front cover)
Seaver Anna M student b 510 Chapman C T
Seaver Emma O student b 510 Chapman C T
Seaver Frank farmer b 510 Chapman C T
Seaver John H (Jennie B) farmer r 510 Chapman C T
Seay Merrill R (Tillie) shipping clk Reynolds & Dyer r e s S Sycamore 1 s of Del Norte B
Seffzig Clara b 806 6th
Segeria Manuel (Remedia) lab Chico Nursery r n s Warren 4 w of N E track

HOME BAKERY
BREAD, PIES, CAKES, PASTRIES
McPHERSON BROS., Proprietors. 322 BROADWAY, CHICO, CAL. PHONE 349-J

---

18 RETAIL YARDS
LUMBER SASH AND DOORS
The Diamond Match Co.
CHICO, CALIFORNIA.
BOX SHOOK MACHINE SHOPS
18 RETAIL YARDS

Seiler Frank S (Daisy L) barber r s s Fruitvale av 8 e of S Sycamore B
Seiler G Arthur (Ella) barber 1574 Park av Oak b 842 Orange
Seiler William r w s Sierra 5 n of Humboldt av
Seivers Marcus (Alice) r 330 Esplanade C V
Seki T restaurant 231 Main
Self Charles T (Martha) foreman Chico Constr Co r 403 Ash
Selleck Harry clothing 227 Broadway rms Sequoia Hotel
Seo G restaurant 130 Main
SEQUOIA HOTEL Annette Quick propr 537 5th Phone 95
Seubert Katherine B b 905 8th
Seubert Martin (Susie) lab r 905 8th
Seventh Day Adventist Church Sequoia nw cor Lindo av C V
Seventh Day Adventist School e s Algonkin 2 s of 11th av C V
Sewell Deane V R appr D M Co b 512 2d C T
Sewell Julia A (wid Elijah) b n s Pomona av 2 w of Dayton rd
Sewell Leo A (Maud E) lab r s s 4th av 1 w of N Cherry C V
Sewell Lonson M (Belle) eng r 512 2d C T
Seydel Frank W (Frankie) dentist 418 2d r 125 Chestnut
Shaffer Geneva G student b 148 Bidwell av opp Elm C T
Shaffer Julia M steno b 148 Bidwell av opp Elm C T
Shaffer Thomas A (Nancy E) tmstr r 148 Bidwell av opp Elm C T
Shafsky Louis (Minnie) r 829 5th
Shannon Ethel nurse b 230 8th
Shannon Gertrude r 230 8th
Shannon Hazel nurse b 230 8th
Shannon Margaret J (wid John) r s s Lincoln av 1 e of Esplanade C V
Sharp Edward W student b 996 S Sycamore D A
Sharp Endymion D (Carrie M) contr r 996 S Sycamore D A
Sharp Joseph M student b 996 S Sycamore D A
Sharp Lucinda (wid Henry N) b J R Williams
Shaw Earl R taxi driver b S M Shaw
Shaw George T (Florence) chief clk D M Co r 1052 10th D A
Shaw Samuel M (Eva) farmer r Esplanade se cor 11th av C V
Shearer Ball Park Academy sw cor S Salem D A

Retail Lumber Dealers,
Wholesale Dealers and Manufacturers of the entire United States, in
POLK'S LUMBER DIRECTORY
PRICE, $10.00 OAKLAND, CAL.

POMONA GROCERY
J. A. LEWIS, PROPRIETOR
FANCY AND STAPLE GROCERIES
At the Cheapest Prices. Up-to-Date Fairbanks Stock and Wagon Scales.
TELEPHONE 591-R COR. LAUREL ST. & DAYTON ROAD

The ROSE DAIRY
TELEPHONE 233
W. S. MURDOCK, Proprietor
CHICO, CALIFORNIA
818 OROVILLE AVENUE (JUNCTION)
Pints, $1.35; Quarts, $2.50. Special Prices on Quantities.

Shearer Bertha B student b 531 Broadway
SHEARER CHARLES D (Clara E) Sec Chico Business Men's Association r e s N Ivy 1 s of 4th av C
Shearer E Pratt (Emma) plumber Gray & Hall r 1116 S Broadway D A
Shearer Frank E farmer b 859 Academy
Shearer Gertrude boarding 531 Broadway
Shearer Gertrude J student b 531 Broadway
Shearer Rev Herman A (Gertrude) r 531 Broadway
Shearer Lysle A student b C D Shearer
Sheffield Esther student b 729 5th
Shelton G Emery (Ruby) lab r Stewart av n of Nord av
Shepherd Edna F student b 528 Ivy
Shepherd Elmer E (Minnie) trav salsn r 528 Ivy
Shepherd George W (Elsie) tmstr r w s Elm 4 n of Butte C T
Sherman Emily E (wid Gideon) r w s Holly av 2 n of 12th av C V rfd 1
Sherman Luther (Phoebe) r 129 4th
Sherman Rilla tchr b Mrs E E Sherman
Sherman Roxie b Mrs E E Sherman
Sherman Samuel bartndr 800 Oroville av
Shermaster Susie M (wid E Roy) r n s Fruitvale av 2 w of Park av B
Sherpy Talford (Mamie) lab b 780 4th Oak
Sherrill Rev Josephus (Aleda) pastor United Brethren Church r 767 S 1st
Sherwood Cyril S clk The Emporium rms 725 4th
Shields William H lab b 103 Humboldt av
Shiflett Julia F (wid Frank) b 1143 9th
Shive Thomas A (Amy M) grader D M Co r 1110 S Chestnut D A
Shoemaker Edna clk Dupen & Son b J F Shoemaker
Shoemaker Joseph F (Mary L) lab D M Co r Bidwell av sw cor Elm
Shoup Benjamin E (Luella) peddler r w s B 1 s of Cleveland
Shoup Mrs Rose bakery s s Irwin 1 w of C st C T
Shoup Walter A (Rose) lab r s s Irwin 1 w of C st C T

THE CHICO RECORD
Richards & Deuel, Proprietors
JOB PRINTING IN ALL ITS BRANCHES
Record Building, 117 Broadway, Chico, Cal.
PUBLISHERS CHICO RECORD

A. W. Fetherston--Real Estate and Insurance
305 MYERS ST., OROVILLE, CAL.
TELEPHONE 500

PHOENIX FLOUR
THE WHITEST
THE BEST
ASK YOUR GROCER

Shu Kee laundry 323 Broadway
Shuff Alton A lab Chico Ice & Cold Storage Co b n s 3d 2e of Locust C T
Shuffleton H C r Humboldt rd
Shultz Frank A (Annie) lab r w s Arcadian 2 n of 8th av C V
Shupe Ray W (Lottie) barber 428 3d r 217 Flume
Shuster John A E (Emily) real est 216 Main r 1042 3d
Shuster Raymond L mngr J A E Shuster b J A E Shuster
Sigmund Carl (Minnie G) bartndr 315 Broadway r 94 8th
Silberstein Jacob solr Chico Enterprise b 819 Wall
Silberstein Lottie (wid Joseph) r 819 Wall
Silberstein Mattie student b 819 Wall
Silberstein Park Building 440 Broadway
Siler see Seiler
Sillers S D (Rita) ins 436 4th r e s Cypress 1 n of 5th
Silva Antone lab Chico Nursery r e s Butte 1 e of Elm C T
Silva Antone F (Mary) lab r s s 11th av 2 w of Holly C V rfd 4
Silva Felicia (wid Antone) r w s Davis 2 n of Irwin C T
Silva Frank lab D M Co b Mrs Felicia Silva
Silva Joaquin (Mary) lab r 1443 3d
Silva John (Mary) lab D M Co r Broadway nw cor Humboldt B
Silva Joseph lab D M Co b Mrs Felicia Silva
Silva Joseph waiter 229 Main
Silva Joseph B (Latie) bottler Chico Soda Works r 303 Olive
Silva Manuel farmer r w s Lone Pine av 1 n of 3d av
Silva Manuel (Rita) lab D M Co r w s Elm 6 n of Butte C T
Silveresse Joseph (Mary) lab D M Co b n s Barber 4 w of Park av B
Silvers Martha dressmkr r n s alley bet Sacramento av and 1st av w of Ivy C V
Silvers Pablo lab J H Jones & Co r n s alley bet Sacramento av and 1st av w of Ivy C V
Silverstein Herman office 432 3d r 429 Normal av
Simmons James T (Edith) lab D M Co r n s Humboldt av 1 e of Poplar
Simmons Louis J Christian Scientist 322 Waterland-Breslauer bldg

See "Al"

The Bike Doctor
He is an Expert Repairer on the following:
GUNS
LOCKS
BICYCLES
TYPEWRITERS
PHONOGRAPHS
MOTORCYCLES
CASH REGISTERS
Keys Made to Order
Auto-Tire Vulcanizing
Harley-Davidson Motorcycles
AL. LINDQUIST
The Chico Cyclery
128 BROADWAY
Phone 359-J
CHICO, CALIF.

Thomas & Kelley--Funeral Directors
OROVILLE, CAL.
PARLORS, 311 LINCOLN ST.—Lady Attendant
TELEPHONE 396-R

THE HOTEL THAT MAKES ITS NAME FAMOUS
SERVICE—SAFETY—SATISFACTION
TRAVELERS' HOTEL
5TH AND J STS., SACRAMENTO, CAL.

Simms James H (Sallie) (Simms & Crocker) cigars and saloon 308 Main r 332 6th
Simms J Oliver saloon 245 Broadway rms 520 3d
SIMMS & CROCKER (J H Simms C C Crocker) saloon 428 2d Phone 307-J
Simonetti Peter C (Ida) lab D M Co r w s Laurel 1 n of Cave C T
Simons Wilber D cashr The Golden Rule rms 1166 Park av Oak
SIMPSON A GIBB Supt Chico Water Supply Co r 316 Chestnut Phone 414-J
Simpson Ellen B (wid Alexander G) b 316 Chestnut
Simpson Minnie (wid Hyland) furn rms 239 5th
Sincervau Benjamin I (R Estella) cement wkr r 75 7th
Sinclair Glenn E horseshoer H C Jones b 25 8th
Sing Lee laundry 1045 5th
SINGER SEWING MACHINE CO J W Jenkins mngr 131 Main Phone 396-R
Sirrine Dresser D B b 390 Ash
Sirrine Mary E (wid Warren) r 390 Ash
Sisk Mrs Annie b e s Nord av 15s of Sacramento av rfd 3
Sisk George G (Eunice) driver Boyd-Perley Co r n s Butte 1 w of Chestnut B
Sisk Richard M (Lottie) prin Nord Avenue school r e s Nord av 15 s of Sacramento av rfd 3
Sisters Hospital 843 2d
Sitton Louis K (Pearl J) rural carrier P O r n s 11th av 2 w of Zuni C V
Skelly Alice E b P G Skelly
Skelly George H orchardist b P G Skelly
Skelly J Everett (G Pearl) orchardist r 4th av ne cor N Ivy C V
Skelly Peter G (Addie L) orchardist r s s Pomona av 1 w of Dayton rd rfd 2 bx 171B
Skelly Ray S lab b P G Skelly
Skelly William M lab b P G Skelly
Skillin Sumner L (Georgia M) farmer r w s Oleander av 1 s of 7th av C V
Skinner Freda M steno b 33 Rio Chico Way

YOU CAN'T COVER
the World with a Postage Stamp, nor can you cover the BUYING PUBLIC without proper representation in your CITY DIRECTORY.

CHESTER COLE
ARCHITECT
Waterland-Breslauer Building Chico, Cal.

Skinner J Henry cement contr r 33 Rio Chico Way
Skipworth Laura B (wid Willis) r n s Warren 1 w of N E track
Slack Jesse lab r n s Sacramento av 2 e of S P tracks C V
Slater Earl student b 1024 1st
Slaughter Rev Madison (Tynetta) pastor Baptist Church r River rd nw cor Pomona av
Slemmons Bernie (Belle) driver Park Hotel bus r e s Locust 2 s of 2d C T
Slemmons Edna lndry wkr b Bernie Slemmons
Sloan E Elmer clk Bowden & Cooper b 839 Walnut
Sloan George B (Edith) clk W A Swift r 4th av se cor Oleander C V
Sloan Lucy F steno b 839 Walnut
Sloan Marcus L (Dorcas) case mkr D M Co r 839 Walnut
Sloan Marcus L Jr case mkr D M Co b 839 Walnut
Sloan R Clarence emp D M Co b 839 Walnut
Sly Homer lab b 417 Walnut
SMALL CHARLES E (Eva M) lino mach-opr Chico Record r 425 Arcadian C V
Small E Warren student b 425 Arcadian C V
Small Irene D student b 425 Arcadian C V
Smith Ada E student b C J Smith
Smith Mrs Amanda E (wid John) r e s D 1 n of Irwin C T
Smith Andrew D (Bernice) lab r 1590 3d
Smith Annie emp D M Co b n s Big Chico crk rd 9 w of Nord av rfd 3
Smith Annie student b Esplanade nw cor 1st av C V
Smith Arthur (Edna) photographer r 232 Flume
SMITH ARTHUR H (Daisy) Cashr First National Bank r 220 Wall Phone 454-R
Smith Arthur E H (Louisa G) druggist Oakdale Drug Co b 1598 Park av Oak
Smith Aubrey A lab b 316 Sacramento av C V
Smith Avis student b 316 Sacramento av C V
Smith Benjamin H b 134 7th
Smith Calvin J (Dora) farmer r e s Jackson 1 s of Little Chico crk C T

ASSER & HERON
TAILORS
424 Second St, Chico
Phone 480-J

Chico Cornice and Plumbing Works
A. BISCHOFF Proprietor
All Kinds of Sheet Metal, Cornice, Ventilating, Skylight, Tin Roofs. Let Us Figure on Your Plumbing, Gas Fitting, Water Pipes. Water Tanks Made and Installed. Also Pumps Sold and Installed. All Kinds of Plumbing Fixtures Sold.
115 MAIN STREET, CHICO, CAL.

JENKEN and HOLMES
GENERAL CONSTRUCTION, SURVEYING AND ENGINEERING
SPECIALIZING ON IRRIGATION AND SUBDIVISION WORK
OFFICE PHONE, 61
429 THIRD ST., CHICO, CAL.

CHICO
STEAM
LAUNDRY
For
Your Laundry
Regular Rough
Dry and Wet
Wash
GET OUR
PRICES
Phone
183
9th and Flume
CHICO, CAL.

Smith Charles A (Mollie B) (Smith & Holm) r 134 7th
Smith Charles W (Emma W) emp D M Co r 918 5th
Smith Cora I b 202 Sacramento av C V
Smith Edward (Jule) lab r 107 9th
Smith Mrs Emma A r 228 Ivy
Smith Mrs Emma W dressmkr r 918 5th
Smith Emory C r e s Park av 1 s of Little Chico crk Oak
Smith Ethel C emp D M Co b 415 Hickory
Smith Fenton M (Cora I) stock raiser r 202 Sacramento av C V
Smith Mrs Florence lndry wkr Chico Steam Laundry b n s Sacramento av 1 w of S P tracks C V rfd 3
Smith Floyd L student b 415 Hickory
Smith Francis E (A Albina) r 120 Humboldt av
Smith Frank r 1435 4th
Smith Frank waiter Union Hotel Grill rms Union Hotel
Smith George tmstr Sperry Flour Co b 230 Salem
Smith George eng B C R R r Salem nw cor Academy D A
Smith George F (Anna) carp r Algonkin se cor 12th av C V
Smith Gertrude M (wid George) r 927 S Chestnut D A
Smith Gottlieb L (Clara) scavenger r n s Cleveland 1 w of Martin C T
Smith Gretta b 1373 S Chestnut B
Smith Harry b 743 Cherry
Smith Henry A plumber 317 2d b 1435 4th
Smith Herbert K (Alta) stage mngr Broadway Theatre r Record bldg apts
Smith Isaac (Lena E) barber r w s Magnolia av 2 s of 5th av C V
Smith James H (Iva) car repr B C R R r Iroquois nw cor 11th av C V
Smith James H H (Alice E) mill hd D M Co r n s 3d av 2 e of Laurel C V rfd 1
Smith James M (Belle C) real est r 536 Esplanade C V
SMITH JOHN A Second Hand Goods 237 Main r 76 3d
Smith John C (Ida) lab r 415 Hickory
Smith John H carp r s s 2d av 3 w of N Ivy C V
Smith John M b 1138 5th

H. D. SURRELL
PLUMBER, GAS AND STEAM FITTER
ESTIMATES FURNISHED
TELEPHONE 308-R
JOBBING WORK GIVEN PROMPT ATTENTION
223-225 MAIN ST., CHICO, CAL.

SAFE—COMFORTABLE—CONVENIENT
TRAVELERS' HOTEL
5TH AND J STS., SACRAMENTO, CAL.

Smith Josephine E b 128 Sacramento av C V
Smith Julian (Sadie) driver b 825 Cherry
Smith J Hamilton (Gertrude) r s s 11th av 2 w of Magnolia av C V
Smith J Harvey (Mattie) painter r 1406 S Main Oak
Smith Lena F (wid Rasmus G) b 340 Oak
Smith Leon A b 134 7th
Smith Louisa M (wid John I) r Oleander av se cor 7th C V
Smith Lucille student b 641 6th
Smith McCall C (Sarah) r 316 Sacramento av C V
Smith Mrs Mary r 642 9th
Smith Myrtle V milliner 416 Broadway b 641 6th
Smith M Wilbur (Emily N) clk Miller & Minderman r 128 Sacramento av C V
Smith Mrs Nellie L b Ola Smith

CHICO SODA WORKS
MINERAL WATERS
SODA WATER
BEER AND ICE
PHONE 13-R

Smith Ola lab r Shoshone sw cor Sequoia C V
Smith Otto mach b 1373 S Chestnut B
Smith Peter willow wkr r 103 B st C T
Smith Plumas N (Lillie) saloon and furn rms 800 Oroville av
Smith Richard E (Eizabeth) elec insptr N E Ry r 705 Mulberry C T
Smith Robert R (Jane M) elec r 1225 Park av C T
Smith Ruth A student b 128 Sacramento av C V
Smith Samuel W trav salsn b 536 Esplanade C V
Smith Theodore H (Eba) painter r 970 S Sycamore D A
Smith Thomas N rancher b 74 Bidwell av C T
Smith Walter C (Edith) mach D M Co r 1373 S Chestnut B
Smith Walter F nurseryman Lindo Nursery b 415 Hickory
Smith William (Emma) lab r 931 7th
Smith William B r Kennedy av rfd 3 bx 109
Smith Winifred student b 810 3d

For First-Class Book and Job Printing
THE CHICO RECORD JOB OFFICE
RECORD BUILDING, 117 BROADWAY, CHICO, CAL.
PHONE 23

Polk's Lumber Directory OF THE UNITED STATES
A COMPLETE EPITOME OF THE LUMBER TRADE
AND KINDRED INTERESTS

Butte County Title Abstract Company
W. T. BALDWIN President
Abstracts and Certificates of Title
OROVILLE, CAL.

Smith W T (Spencer & Smith) r Germania Hotel
Smith & Holm (C A Smith Victor Holm) second hand goods 538 Broadway
Smith & Weber (C C Weber) barber shop 410 Broadway
Smithson Charles T salsn M Oser & Co b 543 Main
Snaith Joseph H (Jessie) clk D M Co r 1427 S Salem B
Snively Lillian steno C B Swain rms 432 2d
Snow Rev Charles (Velma) pastor Free Methodist Church r 918 Ivy
Snow Mrs Ida rms 735 Main
Snyder Alice maid La Grande Hotel
Snyder Burr T student b G F Snyder
Snyder George F (Lillian) farmer r 11th av sw cor Holly C V rfd 4
Snyder J W r Dayton rd
Sommer Andrew houseman 334 Chestnut
Somes Charles A (Mary) r Sacramento av rfd 3 bx 74
Soper Charles V hlpr Lemuel Crabbe b 305 8th av C V
Soules Charles P (Ella) (Soules & Dreiss) r 427½ 3d
Soules Franklin mech Soules & Dreiss rms 427½ 3d
Soules & Dreiss (C P Soules J H Dreiss) automobiles 127 Main
Sousa Manuel (Mary) lab D M Co r s s Barber 4 e of Salem B
Southern Pacific Co J S Brown agt Orange and 5th
Souza Joseph (Nina) vulcanizer Chico Cyclery r s s Pomona av 5 w of Dayton rd
Spangler Charles F mach Mery Bros b W C Spangler
Spangler Chelsea E gardener Mrs Annie E K Bidwell
Spangler Edward F (Edith) boiler mkr D M Co r 2d sw cor Mulberry C T
Spangler Mrs Florence r 1238 9th
Spangler Freda student b W C Spangler
Spangler Mina student b W C Spangler
Spangler William carp r n s Humboldt 1 e of Elm
Spangler William C (Anna) boiler mkr r Elm ne cor 3d C T
Spatz Harry H storekpr Pac Tel & Tel Co rms 626 Main
Spear Judson S (May) (California Market) r 118 4th
Spencer Elizabeth (wid John) r e s N Hazel 1 s of 6th av C V

YOU CAN'T COVER
the World with a Postage Stamp, nor can you cover the BUYING PUBLIC without proper representation in your CITY DIRECTORY.

THE DIAMOND MATCH COMPANY
CHICO, CALIFORNIA Manufacturers of TELEPHONE 700
Sugar and White Pine Lumber, Box Shook, Sash, Doors, and General Mill Work.
Shingles, Lath, Shakes; Machinist Founders, Blacksmiths, Boiler Makers, Logging Engineers,
Logging and Mill Supplies.

Spencer George (Anastacia) (Macy & Spencer) b 1442 6th
Spencer & Smith (George Spencer W T Smith) proprs Germania Hotel Orange se cor 4th
Sperry Flour Co J K Littlejohn mngr north end Main C V
Spicer Arthur R clk H Cornforth b W L Spicer
Spicer Hazel N cashr Lyric Theatre b W L Spicer
Spicer William L (Ida M) dist mngr W O W r 2d av nw cor Magnolia av C V
Spires William W (Agnes) orchardist r w s Cemetery Lane 1 n of Big Chico crk C V rfd 1
Spiros Alex lab D M Co
Springston J A lab D M Co r s s 8th 1 e of Locust
Spokesfield Guy traffic mngr Pac Tel & Tel Co rms 537 5th
Sproul Alice instr Normal School
Sproul Georgia F (wid Jo D) r 148 Salem
Sproul Marion F b 148 Salem
SPROUL STANLEY L r 148 Salem
Spurgeon Annie E (wid John) r 641 8th
Spurgeon John E mining b 641 8th
St John's Episcopal Church 3d cor Salem
St John Mary E furn rms 412 Salem
ST JOHN THE BAPTIST CHURCH (R C) Rev Patrick Guerin Pastor 4th and Chestnut Phone 443-R
St John William F (Mary E) blksmith r 412 Salem
Staff August waiter E J Buckland rms Chico Hotel
Stagner Lloyd B student b 930 S Chestnut D A
Stagner Richmond P (Leanna) solr Singer Sewing Machine Co r 930 S Chestnut D A
Stahl Calvin A (Bessie) carp r n s Cave 3 e of C st C T
Stahl Christian G (Mary J) mill hd D M Co r 930 Walnut
Stahl H Daniel lather b 930 Walnut
Stamper Alva W (Aimee) prof Normal School b Esplanade opp Sacramento av C V
Standard Oil Co James O'Neil mngr e s Nord av 1 n of Big Chico crk rfd 3
Stanfield Mrs Cora E dressmkr r 317 Linden C V

THE CHOCOLATE SHOP
R. L. JONES, Proprietor.
410 Myers Street, Oroville, Cal.
Phone Main 100

Northern California Title Company
ABSTRACTS AND CERTIFICATES OF TITLE
OROVILLE CALIFORNIA

GRISWOLD LUMBER CO.
MANUFACTURERS AND DEALERS IN LUMBER, CHICO, CAL.
PHONE 405-J MILL AT COHASSET 725 BROADWAY, CHICO

The Chico Record
Publishers Chico Record
JOB PRINTING IN ALL ITS BRANCHES
CHICO, CAL.
Record Building, 117 Broadway
RICHARDS & DEUEL, Proprietors

Stanfield John L (Cora E) barber e s Esplanade 4 n of 2d av r 317 Linden C V
STANFORD INGATE D (Adella M) News Editor Chico Enterprise r 1020 1st
Stansbury Angeline tchr Chico High School b 609 5th
Stansbury M P phys Butte Co Natl Bank bldg rms 609 5th
Stansbury Oscar (Libbie) phys Butte Co Natl Bank bldg r 609 5th
Stansell Fred R (Mary K) warehouse r 128 Hazel
Staples Chauncey C (Mary) woodsman D M Co r 1375 S Chestnut B
Stapleton Frank E (Luella) (Stapleton & Hanscom) rms 1441 6th
Stapleton & Hanscom (F E Stapleton Arthur Hanscom) saloon 212 Main
Starkey Albert M (Sarah J) farmer r e s Nord av 9 s of Sacramento av
Starkey Dean W lab b A M Starkey
Starkey Jessie student b A M Starkey
Starkey Robert L (Christina) blksmith D M Co r 527 Chapman C T
State Normal School 1st cor Sycamore
Stauffer Howard A student b J S Stauffer
Stauffer James H carp r Elm se cor 3d C T
Stauffer Joseph S (Emma) housemover r Laurel ne cor 3d C T
Stautler Frank concrete wkr r w s Sacramento av 11 n of Nord av rfd 3
Stavros James rancher r s end Salem B
Stavros William rancher r s end Salem B
Stead William R stockman b 1436 9th
Stebbins Cyril A prof Normal Training School r w of town
Steckland G emp D M Co
Steenberger Virginia M (wid Peter) b 917 7th
Steenkolk H emp D M Co
STEFFEN BERNARD H (Mollie) lino opr Chico Record r e s Oleander 2 s of 6th av C V
Steffen Francis X b B H Steffen

RUSSELL & BLETSCHER, Props. TELEPHONE 44
CHICO CREAMERY
DEALERS AND MANUFACTURERS OF DAIRY PRODUCTS
520 THIRD STREET HOME OF BLUE RIBBON ICE CREAM CHICO, CALIFORNIA

PHOENIX FLOUR THE WHITEST THE BEST ASK YOUR GROCER

Steffen Francis X Jr b B H Steffen
Steffen Martha dressmkr b Washington av cor Esplanade C V
Steffen Minnie (wid Carl A) r Washington av cor Esplanade C V
Steffen Rose b Mrs Minnie Steffen
Steffen Ruth b Mrs Minnie Steffen
Steffen Theodore H trav salsn b Mrs Minnie Steffen
Steinberg Albert (Sadie) ladies furns 314 Broadway r 318 Flume
Stemmons Edna lndry wkr Chico Steam Laundry b Locust bet 2d and 3d avs C T
Stephens Henry M (Abbie) farmer r 10th av sw cor Laurel av C V
Stephens M G r Dayton rd rfd 2 bx 151
Stephens Oliver L W (Hattie) stockman r 1860 S Salem B

Peoples Savings and Commercial Bank
J. F. Morehead, President; J. A. Bennett, Vice-President; Lee Richardson, Vice-President; H. S. Moir, Cashier; R. A. Mitchell, Ass't Cashier.
FOURTH AND BROADWAY CHICO, CALIFORNIA

Stephens Richard M lab b 1427 9th
Stephens Samuel S sheepshearer b H M Stephens
Stephens William H sheepshearer b H M Stephens
Stephens William M stockman b 1860 S Salem B
Stephenson George H (Meda F) station agt B C R R r 1343 S Broadway Oak
Sterling Wilhelm H foreman Clough Lumber Co r Laurel 2 s of 3d C V
Sterling Charles (Lavina) mill hd r w s Laurel 3 n of 1st av C V rfd 1
Stetson Robert rancher b rear 408 Salem
Stevens Edgar P (Laura) rancher r Lindo av nw cor Oak Way rfd 3
Stevens Florence M b E P Stevens
Stevens Glenn L lab b E P Stevens
Stevens Harry R student b E P Stevens

See "Al"

The Bike Doctor
He is an Expert Repairer on the following:
GUNS
LOCKS
BICYCLES
TYPEWRITERS
PHONOGRAPHS
MOTORCYCLES
CASH REGISTERS
Keys made to Order
Auto-Tire Vulcanizing
Harley-Davidson Motorcycles
AL. LINDQUIST
The Chico Cyclery
128 BROADWAY
Phone 359-J
CHICO, CALIF.

PHONE 302-L 618 MONTGOMERY ST., OROVILLE
J. E. SANGSTER The Rexall Druggist For Your Drug Wants

TRAVELERS' HOTEL
THE HOTEL OF NEW IDEAS—EVERY NEED SATISFIED
5TH AND J STS., SACRAMENTO, CAL.

The Lee Pharmacy
A. S. JONES Proprietor
Odd Fellows' Building
Chico, Cal.
Cor. 3rd and Broadway
PHONE 10
OUR 3 SPECIALTIES
Accuracy
Pure Drugs
Courteous Treatment

Stevens John W (Sarah) lumber insptr D M Co r 1133 S Chestnut D A
Stevens Louis photogr rms 108 Broadway
Stevens Mary G (wid Warren C) b 808 3d
Stevens Pearl E b E P Stevens
Stevens Richard A (Ida M) r 695 Academy Oak
Stevens Warren r Dayton rd
Stevenson Charles F lab b J A Stevenson
Stevenson Cora B b J A Stevenson
Stevenson Joseph A lab r e s Nord av 22 s of Sacramento av rfd 3
Stevenson Miles H farmer b J A Stevenson
Stewart Donald G student b J B Stewart
Stewart Harold L student b J B Stewart

McQueen & Fortier--Sheet Metal Works
The Only Exclusive Sheet Metal Works in Northern California
TELEPHONE 308-R
CHICO, CALIFORNIA
223-225 MAIN STREET

STEWART JAMES B (Mary D) Wholesale and Retail Wood Coal and Oils 540 2d Phone 314-R r 1st av cor Oleander C V Phone 327-J
Stewart John D student b J B Stewart
STILSON CHARLES L (Emma) Lawyer 541 2d Phone 314-J r 436 Salem Phone 342-J
Stilson Eleanor F notary 541 2d b 436 Salem
Stilson J McCord (Eliza D) r 552 7th
Stilson Loraine tchr b 436 Salem
Stine Cassius H (Ella) ins agt r e s Walnut 2 s of Bidwell av
Stine Lester E appr b C H Stine
Stocker W H solr r n s Humboldt av 6 e of Elm
Stockton Lewis E (Rosie) lab Chico Ice & Cold Storage Co r n s 3d 2 e of Locust C T
Stoffels Lawrence driver W S Murdock b 1003 9th
Stoffels Matthew (Ella) tmstr Michael Schott r 1003 9th

KUSEL'S BIG STORE BOOK SELLERS and STATIONERS
All the Latest Magazines. The Largest Line of Local and Other Post-Cards.
PHONE 1214. 509 MONTGOMERY ST., OROVILLE, CAL.

SCHINDLER & SCHLUER
130 BROADWAY, CHICO, CAL.
Victor and Edison Talking Machines. Music and Musical Instruments. Stationery, School and Office Supplies. Spalding Athletic Goods.

Stoker Isaac J (Lois) farmer r 93 Mill C T
Stokes Sara G (wid Charles A) b 67 Rio Chico Way
Stone Fay L student b 993 S Sycamore D A
Stone George H (Mary A) r 993 S Sycamore D A
Stone George L (Alice E) popcorn r 316 4th
Stone Gertrude student b 993 S Sycamore D A
Stone Gertrude A student b 993 S Sycamore D A
Stone John L (Ella) pool 834 Main r 306 Cedar
Story Frank E (Alice) emp D M Co r Cave nw cor Laurel C T
Stotts Claire H mill hd D M Co b 117 Cave C T
Stotts William T (Georgiana) farmer r 117 Cave C T
Stoudt Aldro D (Ruby L) barber B C Van Nice r 1018 6th
Stoudt Mrs Ruby L milliner S B Huffman r 1018 6th
Stover Harry J (Margaret) stockman r 130 Sacramento av C V
Stover Rev J Harman (Mary M) pastor r 741 Laurel C T
Stover Nettie L tchr b 124 Sacramento av C V
Stover Thaddeus S (Ada M) r 124 Sacramento av C V
Strachan Agnes tchr Chico High School
Strawn Floyd lndry wkr b Herman Strawn
Strawn Hanford lab b Herman Strawn
Strawn Herman M (Mary) lab r s s Cave 3 w of C st C T
Strawn Lloyd lab b Herman Strawn
Strayer Charles O (Linnie) carp r s s 2d av 1 w of Magnolia C V
Strayer Esther student b C O Strayer
Strayer Ruth student b C O Strayer
Street Albert (Rhoda) lab r 25 8th
Strickland George W (Florence) blksmith D M Co r w s Salem 1 s of Humboldt B
Stringer Charles (Myrtle) meat ctr r 90 6th
Stroehl Adolph M painter E E Canfield b Martin Stroehl
Stroehl Martin (Mary) carp r Spruce se cor 7th C V rfd 1
Stroehl M William mach Park Garage b Martin Stroehl
Strong George L (Grace) printer Chico Record r w s Oleander 1 e of 1st av C V
Stubbs George H (Annie) carp r Humboldt av nw cor Pine
Stubbs Richard N (Cora) eng D M Co r 724 8th

GREIN'S LIVERY
TELEPHONE 380-R
Seventh and Main
Chico, California

F. C. WHITNEY
REAL ESTATE INSURANCE BONDS TIMBER AND MINES
609-A Montgomery St., Oroville, Cal.

CLOUGH LUMBER CO.
PHONE 225 P. O. BOX 667
BUILDING MATERIALS—Lumber, all kinds; Doors and Windows; Mill Work; J. M. Regal Roofing; Beaver Board; Cement.
CHICO, CALIFORNIA.

DR. L. E. AXFORD
OPTOMETRIST
PHONE 244
SILBERSTEIN BUILDING, 440 BROADWAY, CHICO, CAL.
THE EYE ONLY
GLASSES SCIENTIFICALLY FITTED

Stuck Creed H lab b 831 6th
Stuckey Elias B (Elizabeth) horticulturist r 530 Cherry
Stuckey Grace b 530 Cherry
Studebaker Garage William H Pillsbury propr 407 Main
Studley Clarence K (Helen) tchr State Normal School r 1114 1st
Stump Emily (wid Michael) r 104 7th
Sturgess Clinton D orchardist r s s Cosby av 1 e of Lone Pine av
Sturgess H Clifford orchardist b C D Sturgess
Sturgess Orrin D photogr 709 Main
Stumbo Carrie (wid George) b Magnolia av sw cor 4th av C V
Suarez Manuel lab r s s Butte 2 e of Elm C T
Sugden William P (Alma) pattern mkr D M Co r n s El Dorado av 1 w of Broadway B
Sullenger A Logan (Annie) lab Chico Nursery r 417 Walnut
Sullivan Frederick J (Josephine) mach hd D M Co r rear 540 Bidwell av
Summers John W ydman D M Co r 924 Del Norte
Summers Johnson (Mary E) orchardist r s s Stewart av 2 w of Nord av rfd 3
Sundahl Elna A b 1309 S Sycamore B
Sundahl Ernest L lab D M Co b 1309 S Sycamore B
Sundahl Mrs Ida M r 1 309 S Sycamore B
Sundahl Peter lab D M Co b s s Fruitvale av 7 e of S Sycamore B
SURRELL HOWARD D (Maude) Plumber Gas and Steam Fitter 223-225 Main r e s Palm nr 3d av C V (see left bottom lines)
Sutter Frank tmstr Michael Schott r 329 7th
Suyehiro O barber 124 Main
Suzuki S restaurant 809 Main
SWAIN CASSIUS B (Marybelle) Vice-Pres First National Bank also Fire Insurance 209 Main Phone 326-J r 205 3d Phone 385-J
SWAIN HOMER C (Eva) Dentist 336 Broadway Rooms 8-9-11 Phone 315-R r 219 3d
Swan Henry L (Maude) lab D M Co b 905 6th
Swann Freeda bkpr Sears-Masterson Co rms 541 Chestnut

Polk's Lumber Directory OF THE UNITED STATES
A COMPLETE EPITOME OF THE LUMBER TRADE AND KINDRED INTERESTS

FORTIER & BEARDSLEY
Ladies', Misses' and Children's Wearing Apparel
121 BROADWAY TELEPHONE 87 RECORD BUILDING

The Chico Record
RICHARDS & DEUEL, Proprietors
Record Building, 117 Broadway
Publishers Chico Record
JOB PRINTING IN ALL ITS BRANCHES
CHICO, CAL.

Swann Gladys M bkpr Chico Constr Co rms 541 Chestnut
Swann John H farmer r Oak Way ne cor Lindo av rfd 3
Swann Verna student rms 541 Chestnut
Swanson Eric foreman D M Co r 229 Barber B
Swanson Gustave (Wandla) lab D M Co r e s S Broadway 1 s of 5th B
Swanson Ole ydman D M Co
Swearingen Mrs Clara V music tchr r 438 Locust C T
Swearingen Emma J tchr Oakdale grammar school b 806 Normal av
Swearingen Martha E (wid John B) furn rms 806 Normal av
Swearingen Ree student b 438 Locust C T
Sweeney Steve (Clara) lab b 1427 9th
Sweitzer Charles E (Gladys) candy mkr b 1442 3d
Swenson Gustaf clk Hubbard-Earll Co

CHICO SODA WORKS
MINERAL WATERS
SODA WATER
BEER AND ICE
PHONE 13-R

Swift Antonio (Mary) carp r 961 Ivy
Swift Charles A (Sophia) orchardist r n s 8th av 4 w of Arcadian C V rfd 1
Swift Charles E (Alma) rancher r Nord av rfd 3 bx 50
Swift Clifford b 961 Ivy
Swift Olive B tchr b 961 Ivy
Swift William A (Manla) hardware Esplanade cor 3d av r 126 2d av C V
Swihart Maud student b 620 Ivy
Switzer Calista (wid Russell) r 420 Wall
Sykes Mildred V student b M G Sykes
Sykes Millard G (Clara) tmstr r w s Bruce 1 s of Little Chico crk C T
SYPHER S MAXWELL (Corinne) Music Studio Rooms 9-10 La Grande Hotel 440 Broadway Phone 244 r 627 5th

JAPANESE LAUNDRY
AND DRY CLEANING WORKS
T. TERADA, PROPRIETOR
217 MAIN STREET PHONE 131 CHICO, CALIFORNIA

INDIVIDUAL IN APPOINTMENTS
TRAVELERS' HOTEL
5TH AND J STS., SACRAMENTO, CAL.

T

T F B Hall 517 3d
Taber Alexander C r 1st av ne cor Laurel C V rfd 1
Taber Allie b 1176 Lotus C T
Taber George H (Josephine) contr r 1055 S Sycamore D A
Taber Isaiah B (Laura V) clk O D Taber Jr r w s Laurel 1 n of 1st av C V
Taber James H (Jennie) (Dunn & Taber) r 342 3d av C V
Taber Mrs Melville b 342 3d av C V
TABER OSCAR D JR (Christina) Grocer 802 Main Phone 80 r 627 Main Phone 576-R
Taber Roy O (Daisy) horseshoer Wm P Jackson r 74 9th
Taggart Beverley S student b 524 Esplanade C V
Taggart Douglas chauffeur b 524 Esplanade C V

Kitrick's Lumber Yard
OROVILLE, CALIFORNIA

Taggart Elmer B clk J F Taggart b 524 Esplanade C V
Taggart John F (Myra B) tailor 434 2d r 524 Esplanade C V
Tagney Henry mill hd D M Co b 1530 5th
Takahashi S poultry 117 Main
Tanner Marshall lab rms 541 Wall
Tassie Edmund F hostler S P Co r w s Orange 1 s of 1st
Tatman Flavius A (Martha J) tmstr r Spruce av se cor 9th av C V
Tatman Floyd student b F A Tatman
Tatman Roy W (Mattie) lab D M Co r w s Shoshone 2 n of 11th av C V
Tatman Thomas emp D M Co b F A Tatman
Tatman William E brakeman N E Ry b F A Tatman
Taylor Alfred D salsn C W Porter
Taylor Benjamin C H (Elizabeth) lab r s s Diamond av 2 s of Walnut av

HOME BAKERY
BREAD, PIES, CAKES, PASTRIES
McPHERSON BROS., Proprietors. 322 BROADWAY, CHICO, CAL. PHONE 349-J

---

18 RETAIL YARDS
LUMBER
SASH AND DOORS
The Diamond Match Co.
CHICO, CALIFORNIA.
BOX SHOOK
MACHINE SHOPS
18 RETAIL YARDS

Taylor Benjamin H lab b C J Taylor
Taylor Charles F (Nellie) baker O K Bakery r 836 7th
Taylor Charles J (Ella) cook r n s Irwin 1 e of B st C T
Taylor Charles J Jr b C J Taylor
Taylor David auto repr Chico Garage Co b s s Cleveland av 2 e of B st C T
Taylor Delmar L (Ella M) eng b 1193 Lotus C T
Taylor Gilbert H (Eda) city health officer r 625 1st
Taylor Henry N (Anna) farmer r e s Lone Pine av 1 n of Edgar av
Taylor Irma student b w s Esplanade 3 n of 6th av C V
Taylor Jesse W r Walnut ne cor 4th C T
Taylor John S student b 1330 2d
Taylor Joseph O (Jennie) shoemaker 812 Broadway r 836 7th
Taylor Oliver N (Eliza O) lab r w s Ivy 2 n of 2d av C V
Taylor Peter O tmstr b C J Taylor
Taylor Warren C (Anna) tmstr Clough Lumber Co r e s Laburnum 2 n of 3d av C V rfd 1
Tedrick Chris b 208 7th
TERADA T Propr Japanese Laundry and Dry Cleaning Works Co and Pres Japanese Association r 229 Wall
Terrell Chester E lab rms Union Hotel
Terrell J William (Lida) plumber r 325 Linden av C V
Thatcher Albert I (Rosie) blksmith 1489 Park av C T
Thatcher David (Cynthia N) r w s Pomona av 2 n of Almond rfd 2
Thatcher William (Cassie) foreman D M Co r Pomona av sw cor Warren
Thayer Rose nurse Park Hotel
Thomas A Clyde tchr b Jesse G Thomas
Thomas Charles W (Agnes B) (Andrews & Thomas) r 1087 Park av Oak
Thomas Mrs Clara b Samuel Thomas
Thomas Edward watchman Chico Garage Co b 1087 Park av Oak
Thomas George W (Rosetta) lab r 1030 S Sycamore D A
Thomas Hallie tchr b Jesse G Thomas

Retail Lumber Dealers,
Wholesale Dealers and Manufacturers of the entire United States, in
POLK'S LUMBER DIRECTORY
PRICE, $10.00
OAKLAND, CAL.

POMONA GROCERY
J. A. LEWIS, PROPRIETOR
FANCY AND STAPLE GROCERIES
At the Cheapest Prices. Up-to-Date Fairbanks Stock and Wagon Scales.
TELEPHONE 591-R COR. LAUREL ST. & DAYTON ROAD

The ROSE DAIRY
TELEPHONE 233
W. S. MURDOCK, Proprietor
CHICO, CALIFORNIA
818 OROVILLE AVENUE (JUNCTION)
Pints, $1.35; Quarts, $2.50. Special Prices on Quantities.

THE CHICO RECORD
Richards & Deuel, Proprietors
JOB PRINTING IN ALL ITS BRANCHES
PUBLISHERS CHICO RECORD
Record Building, 117 Broadway, Chico, Cal.

Thomas Henrietta G librarian Normal School
Thomas James ydman Park Hotel
Thomas Jesse G (Fannie) contr-carp r w s Laburnum 2 n of 1st av C V rfd 1
Thomas Kercheval student b Jesse G Thomas
Thomas Lewis A (Grace) tchr Chico High School r e s Nord av 1 n of Sacramento av rfd 3 bx 38
Thomas Manuel (Mary) lab D M Co r w s Dayton rd 1 s of S P tracks
Thomas Noah N (Grace) r 405 Orient
Thomas Samuel (Ada) r Sacramento av nr Nord av rfd 3
Thomas Walter C (Eliza) plasterer r 208 Bidwell av C T
Thomas Walter S (Pearl) mach D M Co rms 329 Flume
Thomas William r 200 Bidwell av C T
Thomas William lab rms Union Hotel
Thomasson Caroline (wid Nathaniel) r w s Oroville rd 1 s of Centerville rd rfd 2 bx 91
Thomasson Mrs Daisy M b 620 Locust C T
Thomasson Edward O barber F D Scott r 306 Ivy
Thomasson George W (Millie) farmer r e s Dayton rd 1 n of S P tracks
Thomasson Henry farmer b s s 8th av 1 w of Arcadian av C V rfd 1
Thomasson J Hardy (Linette) clk P O r w s Ivy 1 s of 12th D A
Thomasson Lester K farmer b Mrs Caroline Thomasson
Thomasson Margaret (wid William H) r 211 Humboldt av
Thomasson Nathaniel H livestock b Mrs Caroline Thomasson
Thomasson Mrs Nathaniel H r e end of Cleveland av C T
Thomasson Verne live stock b Mrs Caroline Thomasson
Thompson Ada dom b n s Big Chico crk rd 10 w of Nord av
Thompson Adeline (wid John P) r 234 Oak
Thompson Aileen clk E F Stilson b 606 Cherry
Thompson Albert V (Lottie) mach hd D M Co r 95 7th
Thompson Bertha M tchr b 420 Hazel
Thompson Charles H (Frances) hostler B C R R r 606 Cherry
Thompson Eliza J (wid Neal) r 432 Cedar

A. W. Fetherston--Real Estate and Insurance
305 MYERS ST., OROVILLE, CAL.
TELEPHONE 500

PHOENIX FLOUR
THE WHITEST
THE BEST
ASK YOUR GROCER

Thompson Frank A (Edith G) jeweler C A Clifford r 7th se cor Cypress
Thompson Frank M tel opr S P Co b 234 Oak
Thompson George H lab b 432 Cedar
Thompson Jacob M (Alice) farmer r 420 Hazel
Thompson Jennie J b 234 Oak
Thompson Myron E (Hazel) horseshoer 108 Main b 306 Laburnum C V
Thompson Stanley E student b 420 Hazel
Thompson William H (Clara A) sawyer D M Co r 347 Locust C T
Thompson William J lab b 432 Cedar
Thomure Lucy attndt D H Moulton b 740 Laurel C T
Thomure Robert A (Rachael) mill hd D M Co r 740 Laurel C T
Thornton Frank groundman Pac Gas & Elec Co
Thornton Winifred b 124 Normal av
Thorp Charles P lab b 746 8th
Thorp Ernest DeF lab Barnard Livery Co r 746 8th
Thorp Green A (Mary) lab D M Co r 746 8th
Thrall Myrtle A waiter Hotel Diamond rms 515 Wall
Thrower Alice M milliner Mrs Myrtle V Walker b 945 8th
Thrower J Oscar (Mary E) salsn Reynolds & Dyer r 945 8th
Thrush Regina E b 638 Hazel
Thrush Richard P (Laura) lab D M Co r 638 Hazel
Thruston Iva E clk M Oser & Co b 604 Ivy
Thum Frank A bartndr 437 2d
Thum Fred b e s Crouch av 1 s of River rd
Thurston Frank (Mina) lab D M Co r 842 Orange
Thurston Oscar molder b 842 Orange
Thwing Luther A clk Lucas & Crowder r 540 8th
Tibessart George C (Mabel) clk H Cornforth r 117 Locust C T
Tibessart Henry T (Ethel) propr Oakdale Hardware and Paint Co r 819 Orient
Tibessart John W (Eleanora) r 1138 1st
Tilden Helen (wid Thomas W) b 216 Hazel
Todd Charles E (Nora) meat ctr r 619 Hazel
Todd Cora clk b W B Todd

See "Al"

The Bike Doctor
He is an Expert Repairer on the following:
GUNS
LOCKS
BICYCLES
TYPEWRITERS
PHONOGRAPHS
MOTORCYCLES
CASH REGISTERS
Keys Made to Order
Auto-Tire Vulcanizing
Harley-Davidson Motorcycles
AL. LINDQUIST
The Chico Cyclery
128 BROADWAY
Phone 359-J
CHICO, CALIF.

Thomas & Kelley--Funeral Directors
OROVILLE, CAL.
PARLORS, 311 LINCOLN ST.—Lady Attendant
TELEPHONE 396-R

THE ONLY HOTEL OF ITS NAME
TRAVELERS' HOTEL
5TH AND J STS., SACRAMENTO, CAL.

Todd Edith A clk b W B Todd
Todd Irene student b J M Mullen
Todd Mildred A clk b W B Todd
Todd Warren B (Markie) genl mdse n s Big Chico crk rd 1 w of Nord av rfd 3
Toll William A (Wilmuth) r 51 Humboldt av
Toth Paul (Eda) carp r w s Sycamore 2 s of Glenn B
Toufar Joseph (Annie) shoemkr J C Daly r Lemm tract e of town
Tovee Charles E (Maude) saloon 201 Main r 418 Orient
Towle Christopher J chauffeur Park Henshaw b 944 4th
Town Hall 335 Main
Trabue Alma instr Normal School b 724 4th
TRACY ORVILL E (Loula) Real Estate and Investments 336 Main Phone 656-R r Sycamore and Calaveras Barber Phone 409-J
Trainor Marie cashr Pac Tel & Tel Co b 629 4th
Treichler August E tinner rms 321 3d
Tribble Arvid A (Josie) lab Chico Nursery r e s Nord av 7 s of Sacramento av rfd 3
TRIBUNE PUBLISHING CO Publishers Daily Tribune 542 Broadway
Triplett Frank mill hd D M Co b e s Mulberry 3 s of 5th C T
Triplett Ione student b 1015 2d
Tripp Charles A (Bertha) bkpr D M Co r 1334 Park av Oak
Tripp Merle W student b 1334 Park av Oak
Tritt John B (Minnie) fitter Pac Gas & Elec Co r 56 8th
Trolley City League Ball Park Academy cor S Salem D A
Trowbridge Mary student b 1004 1st
Troxel Jesse (Velma) rancher r 76 6th
TROXEL SAMUEL K (Angie) Asst Cashr Butte County National Bank r 80 4th Phone 659-J
True Benjamin F (Florence) r 408 Ivy
Truesdell Charles E (Mary H) cond N E Ry r 726 Broadway B
Truesdell Glenn R lab D M Co b 726 Broadway B
Truitt Alice tchr b 306 Ivy
Truitt Ellen b 306 Ivy

YOU CAN'T COVER
the World with a Postage Stamp, nor can you cover the BUYING PUBLIC without proper representation in your CITY DIRECTORY.

CHESTER COLE
ARCHITECT
Waterland-Breslauer Building Chico, Cal.

Truitt James O asst mngr Barnard Livery Co b 306 Ivy
Truitt Sol S (Helen) (Barnard Livery Co) r 306 Ivy
Trumbo Jesse L b Nord av nw cor Stewart av
Truxell E Fletcher (Della) dairy 1206 S Broadway D A
Tuck Edward W (Olive B) driver Eng No 2 C F D r 219 4th
Tuck Mrs Elmira S b C H Camper
Tuck Frank H truant officer b C H Camper
Tucker Arthur C lab b C E Tucker
Tucker Charles E (Anna) woodsman r n s Diamond av 4 e of Walnut av
Tucker Loretta E student b C E Tucker
Tucker Vernon V lab b C E Tucker
Tullis John (Mary) lab r e s N Ivy 1 s of 4th av C V
Turner Angus lab rms Hallam House
Turner Bernice D student b 930 Oleander av C V
Turner Charles H (Susie) mach hd D M Co r 303 8th C T
Turner David A (Annie) emp D M Co r Walnut ne cor 7th C T
Turner Earl L (Maude) foreman D M Co r 943 Ivy
Turner Enos B (Nina) mngr Chico Cured Fruit Assn r s s 7th 1 e of Walnut C T
Turner Foss R (Lucy) painter b 731 Chestnut
Turner George cement wkr rms Johnson House
Turner James W (Josie) fireman D M Co r Cave se cor C st C T
Turner Leon R bkpr Clark Hardware Store rms 731 Chestnut
Turner Lulu M (wid Elmo) b 341 Main
Turner Mabel E clk Vadney Tea Co b 303 8th C T
Turner Nichols O (Bertha) mngr Majestic Theatre rms 2d bet Broadway and Salem
Turner Robert F (Lucy) painter r 731 Chestnut
Turner Walter emp D M Co
Turner William opr Majestic Theatre b 303 8th C T
Turner William A (Daisy) farmer r 930 Oleander av C V
Twogood Susan M (wid Gaylord S W) b 290 Bidwell av C T
Twombly George J tmstr Chico Nursery r 1434 2d
Tyler Alice student b 1177 Park av C T
Tyler Annis C (wid Justus) b 8th av nw cor Oleander av C V
Tyler A Alfreda student b 1177 Park av C T

ASSER & HERON
TAILORS
424 Second St., Chico
Phone 480-J

Chico Cornice and Plumbing Works
A. BISCHOFF
Proprietor
All Kinds of Sheet Metal, Cornice, Ventilating, Skylight, Tin Roofs. Let Us Figure on Your Plumbing, Gas Fitting, Water Pipes. Water Tanks Made and Installed. Also Pumps Sold and Installed. All Kinds of Plumbing Fixtures Sold.
115 MAIN STREET, CHICO, CAL.

JENKEN and HOLMES
GENERAL CONSTRUCTION, SURVEYING AND ENGINEERING
SPECIALIZING ON IRRIGATION AND SUBDIVISION WORK
OFFICE PHONE, 61
429 THIRD ST., CHICO, CAL.

CHICO STEAM LAUNDRY
For Your Laundry
Regular Rough Dry and Wet Wash
GET OUR PRICES
Phone 183
9th and Flume
CHICO, CAL.

Tyler Charles M (Mabel) painter r Hazel nw cor 1st av C V
Tyler Fred A (Grace) mngr Marsh's Inc r n s 6th 2 e of Pine
Tyler George W student b 1177 Park av C T
Tyler J Alfred (Minnie) r 1177 Park av C T
Tyrrell William H (Effie M) hlpr Pac Gas & Elec Co r 3d av ne cor Magnolia C V

U

Umberto B lab D M Co
Umsted Albert (Minnie) r n s 4th av 1 w of Spruce C V rfd 1
Underhill Mrs Ada B b 752 4th Oak
UNION HOTEL AND GRILL Whitaker & Son proprs 306 Main Phone 246
Union Oil Co T W Moore mngr 5th se cor Pomona av
United Brethren Church Rev Josephus Sherrill pastor Broadway se cor 1st Oak
United States Plant Introduction Garden 3 miles e of Chico on Centerville rd
Uren Richard (Irene) solr Met Life Ins Co r 1006 Academy D A
Urquhart C E rancher r Nord av rfd 3 bx 161
Utter William eng b 703 Park av C T
Uyeda I barber 221 Main

V

Vadney Addie M tchr b 57 Humboldt av
Vadney Albertus A student b 57 Humboldt av
Vadney Augustus C (Gladys) salsn P J Burch b 727 7th
Vadney Edward C (Mabel) (Vadney Tea Co) r 210 Humboldt av
Vadney George E real est 133 Broadway r 57 Humboldt av
Vadney Olive B tchr Chico High School b 57 Humboldt av
Vadney Tea Co (E C Vadney) 228 Broadway
Vage Albert emp D M Co b Mrs Victorine Vage
Vage Victorine (wid Andre) r Laurel sw cor 4th
Valine George P (Alice) farmer b J P Valine
Valine Joseph P (Mary) farmer r s s Chico av 6 s of Lone Pine av

H. D. SURRELL
PLUMBER, GAS AND STEAM FITTER
ESTIMATES FURNISHED
TELEPHONE 308-R
JOBBING WORK GIVEN PROMPT ATTENTION
223-225 MAIN ST., CHICO, CAL.

THE LAST WORD IN HOTEL CONSTRUCTION
TRAVELERS' HOTEL
5TH AND J STS., SACRAMENTO, CAL.

Valley Decorative Co (W F Kennedy C C Long) paints Main cor 2d
Vanasse William b s s Humboldt av 6 e of Bruce C T
Van Deren Ernest mach Chico Garage Co b 943 Ivy
Vandergrift Lucien student rms 233 Salem
Vander Velder Henry V (May) carp r 77 Boucher C T
Van Horn Elizabeth (wid Martin) b 840 Cherry
Vanicek Joseph (Franci) lab D M Co r Irwin se cor Beech C T
Vann M Clysta student b 940 S Chestnut D A
Van Ness Leon R (Pearl M) carp r w s Elm 1 n of Humboldt av
Van Nice Benjamin C (Nina) barber 324 Main r 65 5th
Van Nice Harry V mngr Lyric Theatre b 724 4th
Van Ornum Charles lab b n s 3d av 1 w of Magnolia C V
Van Ornum Elizabeth J (wid Zaccheus) r n s 3d av 1 w of Magnolia C V

CHICO SODA WORKS
MINERAL WATERS
SODA WATER
BEER AND ICE
PHONE 13-R

Van Ornum Frank E farmer b Mrs E J Van Ornum
Van Ornum James farmer b 342 3d av C V
Van Ornum John T (Mary) lab r Cleveland av 1 e of Martin C T
Van Ornum William (Mary) mill hd D M Co r e s Laburnum av 2 n of 7th av C V
Van Ornum William R carp b Mrs E J Van Ornum
Van Orsdel William J (Helen I) farmer r 1010 S Chestnut D A
Vanous Frank (Fannie) tailor R Bouthillier r rfd 3 bx 133
Van Syckle G Edward (Ida) carp r 1256 S Sycamore D A
Vartabedian Antranik N hat works s s 8th 1 e of Elm
Vaughn David (Lyllis M) opr Broadway Theatre r 821 Orient
Venos Frank C (Minnie) gardener D M Co r Mulberry nw cor 4th C T
Verisimo Alfred F farmer b J C Verisimo
Verisimo Antone farmer b J C Verisimo
Verisimo John tmstr b J C Verisimo

For First-Class Book and Job Printing
THE CHICO RECORD JOB OFFICE
RECORD BUILDING, 117 BROADWAY, CHICO, CAL.
PHONE 23

Polk's Lumber Directory OF THE UNITED STATES
A COMPLETE EPITOME OF THE LUMBER TRADE AND KINDRED INTERESTS

Butte County Title Abstract Company
W. T. BALDWIN President
Abstracts and Certificates of Title
OROVILLE, CAL.

Verisimo John C (Mary) farmer r Lindo av se cor Nord av rfd 3
Verisimo Joseph tmstr b J C Verisimo
Verisimo Mary I dressmkr b J C Verisimo
Verisimo Rosa D student b J C Verisimo
Vermette H r Dayton rd rfd 2 bx 118
Vest John W (Tillie) tmstr r 617 Chestnut
Vest Tillie R bkpr H Cornforth b 617 Chestnut
Vest Walter A driver Charles Lutz b 617 Chestnut
Vettel Ray bottler Chico Soda Works b 95 7th
Vickers Agnes student b 719 Flume
Vickers Frankie student b 719 Flume
Vickers Gertrude student b 719 Flume
Vigus Minnie A student b w s Park av 1 s of Humboldt av B
Vinyard G Allen (Cora) bridge bldr r 795 Academy Oak
Vinyard Maud M clk The Emporium b 795 Academy Oak
Vinyard Thomas J taxi rms 244 Broadway
Vogel Carl A (Nellie) lab r n s 12th av 2 w of Holly C V rfd 4
Voll Rev Bernhard C (Marie) pastor German M E Church r 1024 S Broadway D A
Volpato Peter (Elvira) lab D M Co r Boucher se cor Virginia C T
Volpato Vincinzo cement wkr b Peter Volpato
Vorce Carl H (Mildred) sales agt r 1323 S Broadway Oak

W

Wackford William H (Gladys) (Newton & Wackford) r 706 Chestnut
Waddams Mrs Grace E b n s Fruitvale av 2 w of Park av
Waddams William A medicine mnfr r 820 7th
Wade John R mech eng r 59 Rio Chico Way
Wade William H (Gussie) lab r 230 8th
Wagner Bruno A (Clara V) orchardist r 37 8th
Wagner Jay H (Tillie) r 1440 4th
Wagner Max fruit buyer b 970 S Sycamore D A
Wagoner W H r Kennedy av rfd 3 bx 108
Wahl G Albert (Martha) r 502 Esplanade C V
Wahl Henry r Dayton rd

YOU CAN'T COVER
the World with a Postage Stamp, nor can you cover the BUYING PUBLIC without proper representation in your CITY DIRECTORY.

THE DIAMOND MATCH COMPANY
CHICO, CALIFORNIA Manufacturers of TELEPHONE 700
Sugar and White Pine Lumber, Box Shook, Sash, Doors, and General Mill Work.
Shingles, Lath, Shakes; Machinist Founders, Blacksmiths, Boiler Makers, Logging Engineers,
Logging and Mill Supplies.

Wakefield Robert S (Lucy A) lab r e s Locust 2 n of 6th C T
Wakefield William V (Mary F) farmer r Cleveland av sw cor D C T
Waley Waldo L (Grace B) mattress mnfr w s N Hazel 1 n of 4th av C V
Walker B Harold agt b 66 8th
Walker Charles E lab b 456 Laurel C T
Walker Charles H (Lena) car opr N E Ry r 402 Locust C T
Walker George W (Mary E) lab r 456 Laurel C T
Walker Jefferson A (Amanda) farmer r 1006 3d
Walker John Q lab b 456 Laurel C T
Walker J Herbert student b 66 8th
Walker Mrs Maggie J propr Minnesota Hotel r 215 Barber B
Walker Mary A (wid George W) b 456 Laurel C T
Walker Mathias A (Helen A) r e s Poplar 4 n of Humboldt av
Walker Montgomery B (Myrtle) rms 641 6th
Walker Mrs Myrtle V milliner 416 Broadway rms 641 6th
Walker Nelda F clk C B Hemminger b 66 8th
Walker Otis O (Gladys) emp D M Co r 646 Elm C T
Walker West (Hannah) lab rms 230 Flume
Walker William (Dora) lab r Palm av sw cor 6th av C V rfd 1
Walker William B (Mary B) mngr Oakdale Grocery r 66 8th
WALKER WILLIAM D (E Maude) Cigar Store and Billiard Parlor Waterland-Breslauer Bldg Phone 555-R r 529 Normal av Phone 245
Walker W Scott (Jessie) lab b 402 Locust C T
Wallace Arthur lab b 55 3d
Wallace Elizabeth C (wid John) r 55 3d
Wallace George clk S P Co b 704 6th
Wallace Lena C clk Chico Book Store b 55 3d
Wallace Martin clk N E Ry b 55 3d
Wallace Mrs Sarah S b 1004 1st
Wallen Charles lab r n s 9th nr Linden
Wallen Hjayma lab r n s 9th nr Linden
Waller Truman E (Hazel) printer Chico Record r 941 9th
Walliser John H (Walliser & Riedel) r 231 Linden C V

THE CHOCOLATE SHOP
R. L. JONES, Proprietor.
410 Myers Street, Oroville, Cal.
Phone Main 100

Northern California Title Company
ABSTRACTS AND CERTIFICATES OF TITLE
OROVILLE CALIFORNIA

GRISWOLD LUMBER CO.
MANUFACTURERS AND DEALERS IN LUMBER, CHICO, CAL.
PHONE 405-J MILL AT COHASSET 725 BROADWAY, CHICO

The Chico Record
Publishers Chico Record
JOB PRINTING IN ALL ITS BRANCHES
CHICO, CAL.
Record Building, 117 Broadway
RICHARDS & DEUEL, Proprietors

Walliser & Riedel (J H Walliser Jacob Riedel) shoer reprs 516 2d
Walsh Elizabeth b n s 12th av 1 w of Zuni C V
Wanamaker Mrs Mary C b s s Sacramento av 9 w of Nord av rfd 3 bx 27
Wansky Francis jeweler C A Dreiss rms Sequoia Hotel
Waraven Mary E (wid Cay) r Park av nw cor 3d Oak
Ward Ethan A (Myra) carp r 730 8th
WARD ROBERT E Sec Sears-Masterson Co rms 631 4th
Warden Frank L (Odessa) clk D M Co r n s Diamond av 2 e of Walnut av rfd 2
Wardwell Joseph C (Annie) lab r 512 Chapman C T
Ware Albert (Louise) confectioner 134 Broadway r 236 2d
Ware Allison (Maude) pres State Normal School r e s Esplanade cor Sacramento av C V
Ware Virginia (wid Henry) r 828 8th
Warner Louis (Gertrude) lab D M Co r 1439 5th
Warnick Mai tchr b 1433 S Salem B
Warren Margaret (wid Edward A) r 543 Main
Warren Mary A (wid Cyrus G) r 839 1st
Wash John J (Helen) mach N E Ry r Locust sw cor 6th C T
Washburn Carrie A (wid Harlan S) steno Northern Cal Power Co b 935 1st
Washburn Francis M mngr Mrs M E Engel r 626 Broadway
Wasley James C student b 216 Hazel
Wasley Louise H (wid DeLate W) r 216 Hazel
Waterland-Breslauer Building 4th cor Broadway
Waterland George F (Amelia) confectioner 330 Main r 343 Sycamore
Waterland John S (City Trustee) propr Chico Book Store rms 331 Wall
Waterman William W (Hazel) mach hd D M Co r 815 Hazel
Waters Arch R (Rosa L) osteo Broadway ne cor 4th r Lincoln cor Esplanade C V
Waters Edward A (Annie B) concrete wkr r 504 Linden C V
Waters H E rms 844 Main
Watson Chester A b 69 7th

RUSSELL & BLETSCHER, Props. TELEPHONE 44
CHICO CREAMERY
DEALERS AND MANUFACTURERS OF DAIRY PRODUCTS
520 THIRD STREET HOME OF BLUE RIBBON ICE CREAM CHICO, CALIFORNIA

PHOENIX FLOUR THE WHITEST THE BEST ASK YOUR GROCER

Watson Joseph carp b 69 7th
Watson Mabel clk Home Bakery b 69 7th
Watts Cyrus M (Mollie) mach hd D M Co r 1541 S Sycamore B
Watts Lydia M (wid Nelson) r 739 3d
Weast William L (Anna) produce 1180 Park av Oak b 420 Mulberry C T
Weatherby Milton G (Irene) mill hd D M Co r rear 508 Mulberry C T
Webb Elmer E (Nancy E) chauffeur r 54 4th
Webber James W sheet metal wkr McQueen & Fortier rms 516 Cedar
Weber Ada E b 618 7th
Weber Carl D mill hd D M Co b 618 7th
Weber Charles (Nellie C) carp r n s 4th av 2 w of Hazel C V
Weber Clifford C (Minnie J) (Smith & Weber) r 5th sw cor Cypress

Peoples Savings and Commercial Bank
J. F. Morehead, President; J. A. Bennett, Vice-President; Lee Richardson, Vice-President; H. S. Moir, Cashier; R. A. Mitchell, Ass't Cashier.
FOURTH AND BROADWAY CHICO, CALIFORNIA

Weber Daniel (Mary E) barber 516 2d r 618 7th
Weber Mrs Margaret A r n s Big Chico crk rd 9 w of Oak Lawn av rfd 3
Webster James L (Esta) contr r n s 8th av 3 e of Esplanade C V
Wedekind Mrs Hattie M boarding r n s Lincoln av 1 e of Esplanade rfd 1
Wedekind Irene tchr Chico Vecino primary school b Mrs H M Wedekind
WEDEKIND RICHARD E reporter Chico Record b Mrs H M Wedekind
Weed Mary J r e s 3d av 2 s of River rd
Wehner Adolph W (Mary) mill hd D M Co r 332 Humboldt B
Weiderman Alexander propr Cal Emp Office r 319 Main
Weiner Mark emp D M Co b 1310 S Sycamore B
Weir Mrs Josephine R phone opr Pac Tel & Tel Co r 408 Salem

See "Al"

The Bike Doctor
He is an Expert Repairer on the following:
GUNS
LOCKS
BICYCLES
TYPEWRITERS
PHONOGRAPHS
MOTORCYCLES
CASH REGISTERS
Keys made to Order
Auto-Tire Vulcanizing
Harley-Davidson Motorcycles
AL. LINDQUIST
The Chico Cyclery
128 BROADWAY
Phone 359-J
CHICO, CALIF.

PHONE 302-L 618 MONTGOMERY ST., OROVILLE
J. E. SANGSTER The Rexall Druggist For Your Drug Wants

TRAVELERS' HOTEL
CAFE SERVICE AND CUISINE UNEXCELLED
5TH AND J STS., SACRAMENTO, CAL.

The Lee Pharmacy
A. S. JONES Proprietor
Odd Fellows' Building
Chico, Cal.
Cor. 3rd and Broadway
PHONE 10
OUR 3 SPECIALTIES
Accuracy
Pure Drugs
Courteous Treatment

Welborn Isabelle nurse e s Spruce 1 n of 5th av C V rfd 1
Welch Addie (wid Charles) r 121 Locust C T
Welch George R lab b w s Sacramento av 7 n of Nord av
Welch R W emp D M Co
Weldin Arthur W (Eva) genl mdse Nord r s s Warren 1 e of Pomona av
Wells Fargo & Co Express G L Barham agt 213 Broadway
Wells Ralph W (Marie) (McKean & Wells) r 315 6th
Welschke Gustav P (Sadie) acct Pac Gas & Elec Co r 1176 S Hazel D A
Wenig Augusta (wid Henry C) propr N E Hotel r 703 Park av C T
Wenig Charles F (Tinah) bartndr 500 Main r 722 Flume
Wenig Lillie b 703 Park av C T
Wenig Mrs Tinah hairdresser 409 3d r 722 Flume

McQueen & Fortier--Sheet Metal Works
The Only Exclusive Sheet Metal Works in Northern California
TELEPHONE 308-R 223-225 MAIN STREET
CHICO, CALIFORNIA

Weniger Jewel W (Daisy) lab r 105 Davis C T
Weniger Max (Gertrude) chef Fales & Quigley r Woodland av bet Willow and Tulip
Werner John A (Harriet B) r w s Esplanade 2 n of 1st av C V
Werson Raphael A (Esther V) plasterer r e s 7th 1 w of Palm C V rfd 1
Wesbrook Aurta M student b 717 Hazel
Wesbrook Charles A student b 717 Hazel
Wesner Anna waiter Park Hotel rms 826 Broadway
West Charles (Sophia) lab D M Co r S Main sw cor 6th B
WEST COAST LIFE INSURANCE CO Sears-Masterson Co Agts 440 2d
Westberg Eric tallyman D M Co b 232 Humboldt av B
Westcott Bros (T S and E H) dairy w s Crouch av 1 s of Edgar av
Westcott Evert H (Westcott Bros) b T S Westcott

KUSEL'S BIG STORE BOOK SELLERS and STATIONERS
All the Latest Magazines. The Largest Line of Local and Other Post-Cards.
PHONE 1214. 509 MONTGOMERY ST., OROVILLE, CAL.

SCHINDLER & SCHLUER
130 BROADWAY, CHICO, CAL.
Victor and Edison Talking Machines. Music and Musical Instruments. Stationery, School and Office Supplies. Spalding Athletic Goods.

Westcott Sylvanus B r w s Crouch av 2 s of Edgar av
Westcott Tracy S (Clara) (Westcott Bros) r w s Crouch av 1 s of Edgar av
Wester Charles (Sophie) lab D M Co r Main nw cor 5th B
Western Hose Co No 3 5th sw cor Cedar
Western Hotel J P Murphy propr 5th ne cor Orange
WESTERN STATES LIFE INSURANCE CO Sears & Masterson Agts 440 2d
Western Union Telegraph Co S G Kitchen mngr 416 2d phone 39
Westlake Bert A (Ethel) wood wkr D M Co r 1162 S Main Oak
Westlake Myrtle dom 741 1st
Westlake Richard (Mabel) foreman D M Co r Laburnum sw cor 5th av C V rfd 1
Westlake Wellington I lab r 1014 S Hazel D A
Westlein Elsie phone opr Pac Tel & Tel Co b 917 8th
Westlein Fred J (Geneva) lab D M Co r 917 8th
Westlein Fred J Jr hlpr Hubbard-Earll Co b 917 8th
Westlein Gertrude K b 917 8th
Whalen Mrs Mary rms Park Hotel
Wharton Ellen matron Sisters Hospital r 843 2d
Wheeler Charles M (Callie) driver Polar Ice Co r 843 8th
Wheelis John H (Margaret) bartndr Simms & Crocker r 303 4th
Whisler Carl W (Mildred) service mngr National Cash Register b 408 Ivy
Whitaker Francis M millwright b Union Hotel
Whitaker Major W (Mary E) (Whitaker & Son) r Union Hotel
Whitaker Waldo D lab rms Union Hotel
Whitaker Walter B (Ethel R) (Whitaker & Son) r Union Hotel
Whitaker & Son (M W and W R) proprs Union Hotel and Grill 306 Main
Whitburn William (Myrtle) clk Simms & Crocker r 228 Humboldt av
White Bessie (wid Chapman M) b 729 5th
WHITE CHAPMAN M Dentist Morehead Building Room 6 Phone 458-R r 729 5th Phone 392-R
White Charles C (Mary E) furniture 800 Broadway r 817 Ivy
White Charles H r Northgraves Addn

GREIN'S LIVERY
TELEPHONE 380-R
Seventh and Main
Chico, California

F. C. WHITNEY
REAL ESTATE INSURANCE BONDS TIMBER AND MINES
609-A Montgomery St., Oroville, Cal.

CLOUGH LUMBER CO.
PHONE 225 P. O. BOX 667
BUILDING MATERIALS—Lumber, all kinds; Doors and Windows; Mill Work; J. M. Regal Roofing; Beaver Board; Cement.
CHICO, CALIFORNIA.

DR. L. E. AXFORD
OPTOMETRIST
PHONE 244
SILBERSTEIN BUILDING, 440 BROADWAY, CHICO, CAL.
THE EYE ONLY
GLASSES SCIENTIFICALLY FITTED

White Clarence B (Alice) produce r w s 3d av 2 s of River rd
White Elizabeth E trimmer Albert Steinberg b 741 4th
White Elmer E (Margaret) planing mill 10th cor Elm r 109 7th
White Ethel student b J M White
White Eva b 109 7th
White Fannie nurse Enloe Hospital rms La Grande Hotel
White Frances D nurse r 429 Flume
White George F (Pearl) emp D M Co r n s Humboldt av cor Sierra
White Henry C (Elizabeth J) livery 5th bet Broadway and Main r 429 Flume
White James H (Mamie H) mach hd D M Co r 931 Ivy
White J Harry mngr H C White b 429 Flume
White J M farmer r n s River rd nr 3d av
White Lester P (Mary E) farmer r 702 Esplanade C V
White Lester R elec Pac Gas & Elec Co b 702 Esplanade C V
White Lytle E farmer b 702 Esplanade C V
White Margery b 940 3d
White Mayer J student b 729 5th
White Nancy E student b 940 3d
WHITE RICHARD (Florence E) City Recorder and Attorney 202-203 Waterland-Breslauer Bldg Phone 524-J r 940 3d Phone 367-R
White Veda student b Esplanade nw cor 7th av C V
Whiteside C E brakeman B C R R
Whitfield Mattie b w s Boucher 2 s of Little Chico crk
Whitlock Frank E foreman N E Ry r Humboldt rd 2 miles e of city
Whitmore Ray O clk Miller & Minderman
Whitmoyer Clinton B (Gertrude) tchr Chico High School r 935 4th
Whitney Clarence T lab George Leininger b Marion Whitney
Whitney Jesse mill hd D M Co b Marion Whitney
Whitney John B b 318 5th
Whitney Marion R (Luella) mill hd D M Co r e s Boucher av 3 s of Cleveland av C T
Whitney Oscar r 318 5th

Polk's Lumber Directory OF THE UNITED STATES
A COMPLETE EPITOME OF THE LUMBER TRADE AND KINDRED INTERESTS

FORTIER & BEARDSLEY
Ladies' and Children's Under-Muslins, Kimonos, House Dresses, Infants' Layettes.
121 BROADWAY TELEPHONE 87 RECORD BUILDING

The Chico Record
RICHARDS & DEUEL, Proprietors
Record Building, 117 Broadway
Publishers Chico Record
JOB PRINTING IN ALL ITS BRANCHES
CHICO, CAL.

Whitney Rispah b 318 5th
Whitney Seth C painter 318 5th
WHITTEN HERBERT W Lawyer 2d cor Broadway Phone 52 r 742 2d Phone 123
Whitton Thomas (Minnie) lab r n s 8th 2 w of Sierra
Wiechart William F mach Gage & Pease rms Flume nw cor 3d
Wightman Cecil V (Mae) r 905 Walnut
Wightman Mrs Birdie B steno Chico Nursery Co r 1412 4th
Wightman Dale (Birdie B) clk r 1412 4th
Wightman Earl H (Hulda) sec and treas Chico Nursery Co r 344 Cedar
Wightman Henry b 344 Cedar
Wightman Pearl N student b 344 Cedar
Wilbourn Benjamin F farmer r n s 12th av 2 w of Zuni C V rfd 1

CHICO SODA WORKS
MINERAL WATERS
SODA WATER
BEER AND ICE
PHONE 13-R

Wilbur Carrie A (wid Parker R) nurse b 315 Wall
Wilcox Grace E b L W Wilcox
Wilcox Lance W tmstr b e s Pomona av 2 n of Warren
Wilde Violet N student b 322 Normal av
Wilder Lois E bkpr Clough Lbr Co b 8th and Oleander
Wiles Coral A b John Wiles
Wiles John H (Mary) carp r Oleander nw cor 4th av C V rfd 1
Wiley Arthur (Christina) bartndr J W Prince r 1335 5th
Wiley Robert (Mamie) driver Polar Ice Co r 821 Chestnut
Wilford John farmer r n s 11th av 5 w of Holly C V rfd 4
Wilkerson Loren (Cora) farmer r n s Barber 1 w of Park av B
Wilkin Caswell H lab b 731 Wall
Wilkin Rufus F (Lillian) clk Chalmers & Fanno r 1019 S Salem
Wilkins Edna C steno b 535 3d
Willey George D miner r n s Humboldt av 1 e of Locust
Willhoite Ernest (Nora) lab r s s Humboldt av 3 e of Mill

JAPANESE LAUNDRY
AND DRY CLEANING WORKS
T. TERADA, PROPRIETOR
217 MAIN STREET PHONE 131 CHICO, CALIFORNIA

EQUALED BY SOME————————EXCELLED BY NONE
TRAVELERS' HOTEL
5TH AND J STS., SACRAMENTO, CAL.

Williams Almon R (Clara) mill hd D M Co r 126 Sacramento av C V
Williams Annie L (wid Allmond) r Locust n e cor 6th C T
Williams Arthur shoe shiner Union Hotel
Williams Charles W (Mollie) sheep shearer r e s Linden 3 n of Humboldt av
Williams Claude A (Elsie) steno D M Co r 416 Esplanade C V
Williams Claude M (Alice J) forest ranger r 241 Bidwell av C T
Williams Ellen (wid George) b 238 Hazel
Williams Mrs Estella G corsetiere 409 3d r 742 2d
Williams Fred C (Estella) (Fetters & Williams) r 742 2d
Williams George A (Alice L) supt box factory D M Co r 1375 S Chestnut B
Williams Harold J student b 126 Sacramento av C V

Kitrick's Lumber Yard
OROVILLE, CALIFORNIA

Williams Homer W hostler Barnard Livery Co b 233 Salem
Williams James A (Kate B) carp r Esplanade nw cor 4th av C V
Williams James A (L Alice) clk First Natl Bank r 707 Academy D A
Williams James R (Matilda) grocer n s Humboldt av 2 w of Poplar r s s Humboldt av 1 w of Poplar
Williams John V (Julia) cabt mkr Fetters & Williams r 130 Chestnut
WILLIAMS LEROY S Asst Cashr Butte County Savings Bank b 130 Chestnut
Williams Lucretia J (wid Archibald) r e s Magnolia 3 s of 5th av C V
Williams Mary J (wid Zachariah) r 960 Pine
Williams Mrs Minnie r 531 9th
Williams Nancy M (wid Aaron G) r 717 Hazel

HOME BAKERY
BREAD, PIES, CAKES, PASTRIES
McPHERSON BROS., Proprietors. 322 BROADWAY, CHICO, CAL. PHONE 349-J

18 RETAIL YARDS
LUMBER SASH AND DOORS
The Diamond Match Co.
CHICO, CALIFORNIA.
BOX SHOOK MACHINE SHOPS
18 RETAIL YARDS

Williams Samuel H (Antonia E) boxmkr D M Co r 725 Bidwell av Oak
Williams Thomas H (Rebecca) lab r Elm n e cor 10th
Williams Vane M (Lois) clk J R Williams r 83 Mill C T
Williams Walter D gardener b e s Dayton rd 1 s of Laurel av rfd 2 bx 167
Williams Walter F (Alice D) ticket clk N E Ry r s s El Dorado 1 w of Broadway B
Williams William W (Sina) farmer r Park av ne cor 2d
WILLIAMSON EDWARD T (Pearl L) Cashier Butte County Savings Bank r 740 4th Phone 553-J
Williamson F A trav salsn b 742 2d
Williamson Mellen lab r n s 3d av 1 e of S P tracks C V
Willis Mrs Alferetta b Jackson ne cor California C T
Willis Asa J (Ida) cond B C R R r 1203 S Broadway Oak
Willis D Earl clk Chico Lbr Yard b 1203 S Broadway Oak
Willis John R (Clara) carp r w s Ivy 1 n of 1st av C V
Willis Roy I baker J H Bornholdt b 207 Linden C V
Willis T Alvin (Sarah J) repairer A H Roos r 207 Linden C V
Willis William A appr mach b 207 Linden av C V
Willis John lineman Northern Cal Power Co Cons r Butte cor Laurel C T
Willson John G (Martha M) foreman D M Co r w s Pomona av 2 n of Warren
Willson Richard butcher Lucas & Crowder
Wilsey John O (Estella) eng r 1432 8th
Wilson Alice milliner b 123 Sierra av
Wilson Alta G b 123 Sierra av
Wilson Arthur W (Jane A) insptr D M Co r El Dorado se cor Salem B
Wilson Boyd L (Wilson & Wilson) r Oakland
Wilson Burney student b Santa Wilson
Wilson Charles C (Lillian) lab rms 1332 3d
Wilson Clarence M (Evelyn) cook Western Hotel r 1341 5th
Wilson Claude O jeweler Dupen & Son b T R Wilson
Wilson C M lab Chico Nursery r Walnut bet 7th and 8th
Wilson Daniel G (Mary) farmer r 1626 4th

Retail Lumber Dealers,
Wholesale Dealers and Manufacturers of the entire United States, in
POLK'S LUMBER DIRECTORY
PRICE, $10.00
OAKLAND, CAL.

POMONA GROCERY
J. A. LEWIS, PROPRIETOR
FANCY AND STAPLE GROCERIES
At the Cheapest Prices. Up-to-Date Fairbanks Stock and Wagon Scales.
TELEPHONE 591-R COR. LAUREL ST. & DAYTON ROAD

TELEPHONE 233
W. S. MURDOCK, Proprietor
The ROSE DAIRY
CHICO, CALIFORNIA
818 OROVILLE AVENUE (JUNCTION)
Pints, $1.35; Quarts, $2.50. Special Prices on Quantities.

THE CHICO RECORD
Richards & Deuel, Proprietors
JOB PRINTING IN ALL ITS BRANCHES
PUBLISHERS CHICO RECORD
Record Building, 117 Broadway, Chico, Cal.

Wilson Edna B student b R P Wilson
Wilson Emma A instr Normal School r 322 Normal av
Wilson Eva student b Santa Wilson
Wilson Ezra C (Emma) eng Chico Water Supply Co r 123 Sierra av
Wilson Frances P student b R P Wilson
Wilson Frank C (Myra L) (Wilson & Wilson) r w s Esplanade bet 6th and 7th avs C V
Wilson Harry E clk Chalmers & Fanno b T R Wilson
Wilson Harry G (Marie) meat ctr r Humboldt av ne cor Elm
Wilson Henry J asst eng Chico Water Supply Co rms 206 3d
Wilson Isaac R (Blanche) mngr F M Anderson r 625 Olive
Wilson John D eng Waterland-Breslauer bldg b Mrs Julia A Wilson
Wilson John N (Junia) carp r w s Laburnum av 2 s of 7th av C V
Wilson Julia A (wid James H) r w s Stewart 1 n of Nord av
Wilson Leo student b 523 Arcadian C V
Wilson Leslie A (Viola) emp Chico Water Supply Co r 330 Cedar
Wilson Luella M b 334 Ash
Wilson Mabel W dom b 1626 4th
Wilson Mrs Mira A r 523 Arcadian C V
Wilson Mattie B student b 334 Ash
Wilson Nellie E b T R Wilson
Wilson Nicholas H (Lucinda) driver Richardson Springs stage r 334 Ash
Wilson N Callie (wid Sanford) b 928 2d
Wilson Ora b 68 4th
Wilson Ora G dom b 1626 4th
Wilson Ralph P (Hannah E) clk A C Heimbach r Linden sw cor 2d av C V
Wilson Richard (Elmira) driver O K Bakery r n s Humboldt av 2 e of Sierra
Wilson Roy lab r Colorado nw cor Jackson C T
Wilson Rev Santa pastor Indian Village church r Sacramento av ne cor N Cherry C V

A. W. Fetherston--Real Estate and Insurance
305 MYERS ST., OROVILLE, CAL. TELEPHONE 500

PHOENIX FLOUR
THE WHITEST
THE BEST
ASK YOUR GROCER

Wilson Sherman lab b Santa Wilson
Wilson Stanley W lab Barnard Liver Co rms 233 Salem
Wilson Thomas R (Belle) mill hd D M Co r 7th av nw cor Laburnum av C V
WILSON & WILSON (Frank C and Boyd L) Real Estate and Insurance 429 3d Phone 61
Wiltse Silas plumber b n s Big Chico crk rd 1 w of Nord av
Winders George W (Ava E) lab r California nw cor Jackson C T
Winders Hannah (wid Daniel W) r 230 9th
Windsor Leslie O (Dixie) carp r Laurel nw cor 3d C T
Wing Lee Chinese mdse 720 Alley
Wing Sang Wo Long Kee Chinese mdse 704 Alley
Winkler James rms 233 Salem
Winkler Julius orchardist r n s Cosby av 2 e of Lone Pine av
WINNING REV CHARLES E (Elizabeth) Pastor First M E Church r 329 Salem Phone 629-J
Winning Ruth E student b 329 Salem
Winning S Evans student b 329 Salem
Winters John H (Belle) carp D M Co r s s 2d av 2 w of N Ivy C V
Winterstein Bert lab b J E Winterstein
Winterstein Jacob E (Martha) lab Chico Nursery Co r s s 2d av 6 w of N Ivy C V
Wise William (Hattie) office 432 3d r 621 4th
Withers Thomas lab r 11th av ne cor Zuni C V rfd 1 bx 231
Withrow James farmer b W H Withrow
Withrow Nora b W H Withrow
Withrow William H (Jennie) farmer r e s Crouch av 1 s of River rd
Witt Raymond H draftsman M C Polk b 1044 S Sycamore D A
Witwer Cornelius mach D M Co r 1044½ S Salem D A
Wolf Genevieve nurse b 107 3d
Wolf Joseph hostler Barnard Livery Co rms 233 Salem
Wolfert Clark K emp D M Co b 462 S Broadway B
Wolford Margaret student b 729 5th
Wolohen Albert mill hd D M Co b 43 Mill C T

See "Al"

The Bike Doctor
He is an Expert Repairer on the following:
GUNS
LOCKS
BICYCLES
TYPEWRITERS
PHONOGRAPHS
MOTORCYCLES
CASH REGISTERS
Keys Made to Order
Auto-Tire Vulcanizing
Harley-Davidson Motorcycles
AL. LINDQUIST
The Chico Cyclery
128 BROADWAY
Phone 359-J
CHICO, CALIF.

Thomas & Kelley--Funeral Directors
OROVILLE, CAL. PARLORS, 311 LINCOLN ST.—Lady Attendant
TELEPHONE 396-R

FOR PARTICULAR PEOPLE
Popular Prices
TRAVELERS' HOTEL
5TH AND J STS., SACRAMENTO, CAL.

Wolohen Charles G asst supt D M Co b 43 Mill C T
Wolohen Patrick (Elizabeth) grader D M Co r 43 Mill C T
Won Kee restaurant 810 Oroville av
Wonska Frank jeweler rms 537 5th
Wood Charles P (May) foreman r w s Pomona av 1 s of 5th rfd 2
Wood Christopher tmstr Griswold Lumber Co r Linden av se cor 9th C T
Wood Emma M b J F Wood
Wood Mrs Flora A tchr b F M Wood
Wood Frank M (Flora A) r s s 9th 3 e of Elm
Wood Henry C clk Josie L Robbie b C P Wood
Wood James J (Orla) propr Broadway Theatre b 410 Normal
Wood John C (Ella) lab r Linden ne cor 9th
Wood John F (Nettie) r w s Boucher 1 n of Bidwell av C T
Wood Mark H b 235 5th
Wood Omer B lab r Davis ne cor Virginia C T
Wood Thomas W (Irene) lineman Pac Gas & Elec Co r 315 Linden av C V
Woodard George W (Ella) carp r Boucher av se cor Cleveland C T
Woodard Milton D (Bird) brakeman N E Ry r s s Cave 5 w of C st C T
Woodling Jesse lab r w s Everett 1 s of Little Chico crk
Woodmansee Robert (Emily) barber 435 2d r 431 7th
Woodmen of the World Great Oak Camp No 136 meets at W O W Hall
Woodman of the World Hall 324 2d
Woodroffe Bruce D (Phyllis) elec r 703 Salem
Woods Frank musician rms 703 Salem
Woods Millie (wid David H) b 105 4th
Woodside Jesse B (Hazel) Sec Promotion Committee Chico Business Mens Assn r 986 Butte B
Woodstock Loyal W (Ollie) cement wkr r 634 Ivy
Woodward Nellie E (wid O Clyde) r w s Magnolia opp 9th av C V

YOU CAN'T COVER
the World with a Postage Stamp, nor can you cover the BUYING PUBLIC without proper representation in your CITY DIRECTORY.

CHESTER COLE
ARCHITECT
Waterland-Breslauer Building
Chico, Cal.

ASSER & HERON
TAILORS
424 Second St, Chico
Phone 480-J

Woodward Walter S (Florence I) plumber r Almond ne cor Pomona av
Wookey Andrew J (Margaret) farmer r e s Oleander 2 n of 8th av C V
Wookey Frank R (Wookey & Burgess) b 11th av ne cor Iroquois C V
Wookey Lena P student b A J Wookey
Wookey & Burgess (F R Wookey C T Burgess) grocers Esplanade nw cor 11th av C V
Woolley Thomas painter rms 233 Salem
WOOLLEY VERNOR S (Regina) Pacific Coast Manager The Diamond Match Co r 1384 S Broadway nw cor Butte B Phone 15
Woolworth F W Co Edw Hannah mngr variety store 218 Broadway
Works Ethel L student b 216 Sacramento av C V
Works Hiram G (Louise) foreman r 216 Sacramento av C V
Worley Hollis tchr b 516 Broadway
Worley William H (Addie) r 516 Broadway
Worthington Winifred phone opr Pac Tel & Tel Co b 930 Cedar
Wright Alta tchr Salem St primary school r 459 S Walnut C T
Wright Arnie (Clara) fireman D M Co r Martin se cor Colorado C T
Wright Bertha M housekpr b L I Wright C V
Wright Cora V tchr b 917 7th
Wright Elmer lab b Martin se cor Colorado C T
Wright E Madge tchr b 459 Walnut C T
Wright Garland W student b 917 7th
Wright Hiram bicycle repr 728 Main b 429 S Walnut C T
Wright I Luther plasterer r e s Oleander 4 s of 4th av C V
Wright James W (Jessie) farmer r 8th av nw cor Palm av C V
Wright Jasper M (Emma) painter r 459 Walnut C T
Wright John C (Amanda E) lab D M Co r Martin se cor Virginia C T
Wright Lizzie M (wid William A) r 917 7th
Wright Maria (wid Berry) b w s Magnolia av 2 s of 4th av C V
Wright Mary E (wid Shelby) b Arnie Wright

Chico Cornice and Plumbing Works
A. BISCHOFF
Proprietor
All Kinds of Sheet Metal, Cornice, Ventilating, Skylight, Tin Roofs. Let Us Figure on Your Plumbing. Gas Fitting, Water Pipes. Water Tanks Made and Installed. Also Pumps Sold and Installed. All Kinds of Plumbing Fixtures Sold.
115 MAIN STREET, CHICO, CAL.

JENKEN and HOLMES
GENERAL CONSTRUCTION, SURVEYING AND ENGINEERING
SPECIALIZING ON IRRIGATION AND SUBDIVISION WORK
OFFICE PHONE, 61
429 THIRD ST., CHICO, CAL.

CHICO
STEAM
LAUNDRY
For
Your Laundry
Regular Rough
Dry and Wet
Wash
GET OUR
PRICES
Phone
183
9th and Flume
CHICO, CAL.

Wright Virginia tchr Salem St primary school b 917 7th
Wright William E Mabel) farmer r e s Lone Pine av 1 s of Rodgers av
Wright William J (Sylvia) lab D M Co r Jackson nw cor Virginia C T
Wright W Wayne timekpr D M Co b 917 7th
Wylde Frank E (Bertha) cashr W F & Co Express r e s Laburnum 2 n of 2d av C V
WYLDE FRED S Propr The Globe 220 Broadway b 3d av and Oleander C V

Y

Yancey Mrs Nettie grocer n s Humboldt av 7 e of Elm
Yancey Oliver H (Nettie) peddler r n s Humboldt av 7 e of Elm
Yeager A Ledru (Blanche) foreman Pac Gas & Elec Co r s s Lindo av 1 w of Holly C V rfd 4
Yeager Eva B student b Ledru Yeager
Yeager Helen G student b Ledru Yeager
Yohner Herbert O (Agnes M) supt Met Life Ins Co r 541 5th
Yokum Adam J (Ella) lab r Hickory sw cor 4th
Yokum Berniece student b A J Yokum
Yokum Floyd A lab b A J Yokum
Yokum Irene student b A J Yokum
Yokum Rose b A J Yokum
Yound Burtie M student b 638 Chestnut
Yound Chandos W baggageman N E Ry b 638 Chestnut
Yound Leander B (Ella) driver Union Oil Co r 638 Chestnut
Young Ernest lab b Lemuel Young
Young Ernest C (Effie) master mech r 232 Sacramento av C V
Young George E (Minnie) lndry wkr Chico Steam Laundry r 387 Bidwell av C T
Young John F bill poster r 1021 S Chestnut D A
Young John J lab b 837 Wall
Young John R (Lottie) dairyman r 90 7th
Young Joseph R (Olive M) dentist 418 2d r 12 4th
Young Lemuel lab r n s alley bet Sacramento av and 1st av 3 w of Ivy av C V

H. D. SURRELL
PLUMBER, GAS AND STEAM FITTER
ESTIMATES FURNISHED
TELEPHONE 308-R
JOBBING WORK GIVEN PROMPT ATTENTION
223-225 MAIN ST., CHICO, CAL.

THE CENTER OF COMMERCIAL ACTIVITY
Wholesale and Retail
TRAVELERS' HOTEL
5TH AND J STS., SACRAMENTO, CAL.

Young Mary Agnes student b E C Young
Young Mrs Minnie C dressmkr r 715 6th
Young Ruth J student b E C Young
Young Sarah C (wid Samuel D) r 1096 S Salem D A
Young S Charleston (Bessie) tmstr r n s Wisconsin 1 e of Boucher C T
Young William J r n s 9th nr Linden
Yuhnke August F (Alvina) orchardist r 1465 S Salem B
Yuhnke Bernard A farmer b 1465 S Salem B
Yuhnke Edna M student b 1465 S Salem B

Z

Zenella Alberico lab r e s Boucher 2 s of Virginia C T
Zink Harry salsn M Oser & Co rms 234 Broadway
Zink J F photogr 234 Broadway

CHICO SODA WORKS
MINERAL WATERS
SODA WATER
BEER AND ICE
PHONE 13-R

Zumwalt Daniel E clk C E Griffin b 932 Butte B
Zwisler Grace E b 842 2d
Zwisler William H (Delilah) r 842 2d

This Directory Was Printed by
the Chico Record, Chico, Cal.

For First-Class Book and Job Printing
THE CHICO RECORD JOB OFFICE
RECORD BUILDING, 117 BROADWAY, CHICO, CAL.
PHONE 23

Polk's Lumber Directory OF THE UNITED STATES
A COMPLETE EPITOME OF THE LUMBER TRADE
AND KINDRED INTERESTS

CHICO RURAL ROUTES

The Number following the Name designates the Route on which the party lives. The names not designated with a box number receive their mail in care of others.

Adams John 3 box 100
Adamson John H 2 box 176
Aitken David 3 box 185A
Aitken William H 3
Albin Edward C 2 box 180
Albright Judson 1 box 106
Alexander A 1 box 250
Alexander Harry E 3 box 127
Alexander James 3 box 123
Alexander R M 3 box 121
Allen H W 1 box 257
Almstead E L 3 box 186
Almstead Florence 3
Alves John 3 box 168
Alwardt W W 2 box 198
Anderson Nelson 3 box 182
Anderson Robert A 1 box 160A
Archer E 3 box 127
Arney J D 2 box 67A
Ashley E S 1 box 11
Ashley William E 1
Atterbury Hiram V 2 box 132
Atwater John H 2
Aubrey John S 1
August F 3 box 56
August Homer 1 box 259
Austin J T 1 box 57
Avery Herbert S 1 box 116
Azvedio J P 2 box 192
Babcock H H 1 box 254A
Baccalo Victor 1 box 173A
Backet George 1 box 37
Bacus Charles E 1
Bacus Henry D 1 box 71
Bailey H P 1 box 64
Bailey J I 2 box 152
Baldock James W 2 box 175
Balsiger Walter W 1 box 153
Baker A A 1 box 102A
Baker Sterling W 1 box 114
Baker S T 1 box 168
Barkley D J 2 box 149B
Barnaby S E 3 box 173
Barnes John W 2 box 175
Barnes J W 1 box 63
Barry Silas T 1 box 95
Bedford Edward D 3 box 163
Bell Frank 1 box 190
Bell Mrs H T 1 box 193
Belden John E 1 box 108A
Bell Eleanor 1
Bell John T 3 box 96B
Bennett D A 1 box 2A
Bennett Dicy M 1
Bennett H W 1 box 186
Bennett W L 1 box 216
Bennett W V 1 box 185
Bergman John 3 box 147
Bernhardt George B 1 box 236
Best Charles H 3 box 119
Bettencourt Victor 3 box 169
Bevan Eleanor C 1
Bevan J T 1 box 258
Bevins A D 1 box 153
Bickett Joseph A 2 box 43
Bickley J F 3 box 23
Bird William 3 box 187
Birdseye Daniel M 1 box 266
Bissett Arthur H 1
Bissett Lawrence 1 box 18
Bishop Jesse W 2 box 85A1
Blomquist W 2 box 163
Boatright T L 2 box 77A
Bolton J E 2 box 76D
Bonger N 2 box 170A
Bonnefield Allen H 1 box 162
Boucher Forward S 2 box 117
Bowman George W 1
Bowman Z T 1 box 49A
Boyles S N 1 box 67
Bradford Daniel 2
Bradford Joe 2 box 129
Brandstadt J N 3 box 10
Brazil M 3 box 40
Brink Fred 1 box 27
Brook W L 1 box 147
Brooke A L 3 box 60
Brooke G M 3 box 51
Browning John S 3 box 162
Bruce Alfred P 2 box 94
Bruce Harry A 2
Bruce N H 1 box 243A
Bruce W H 2 box 52
Buchanon E J 1 box 214
Bullock Alfred 1 box 44
Burch A B 1 box 248
Burch E M 1 box 220
Burgess Mrs C A 1 box 26
Burgess C F 1 box 113A
Burch George C 1 box 195
Burgess Pernie M 1
Burnie Mrs L 1 box 111
Burton Fred 1 box 19
Busch Marble E 1
Buswell George 2 box 174
Cade Elijah 1 box 78
Cade Frank 2 box 157
Callahan Frank J 3
Callaway Francis M 3 box 111
Campbell William H 2 box 37
Camper C C 2 box 189A
Canfield George E 3 box 82

Canfield M T 3 box 104
Carlson Charles 2 box 172
Carpenter C R 3 box 64
Carpenter Ernest E 3
Carpenter L E 3 box 138
Carter Willam W 1 box 135
Cartwright Edward C 2
Cartwright John A 2
Cartwright Reddick J 2 box 123
Case John R 3 box 20A
Castleman Peyton S 3 box 49
Cecil Thomas J 1 box 24
Chapman William 1 box 121
Cheney Burt E 3 box 81
Cheney Carmel E 3 box 83
Cheney S M 1 box 249A
Choisser Louis D 2 box 90
Christenson H L 1 box 77A1
Churchill J Walter 1 box 127
Clark J W 2 box 46
Clayton Guy E 1 box 77A
Clayton Hiram J 1 box 134
Clements H C 2 box 42A
Clemons H C 2 box 142
Cleveland Frank 2 box 80
Clute Mrs Lena 3 box 45
Cole J N 2 box 39
Cole Peter H 1 box 3
Colm J Q 2 box 116
Commings S 1 box 117
Compton Mary 2
Condon W J 3 box 97
Conkin Robert 2
Cook C M 1 box 254
Cook Warner D 3 box 92
Coon Albert W 2 box 123
Coon Andrew J 2 box 142
Coon Emmett 2 box 111
Coon Jesse G 2
Coon Lemuel H 2 box 114
Coon Robert M 2
Coon William E 2
Cory Grover C 2
Costa Anton 3 box 171
Costa J D 3 box 170
Costa J L 2 box 53
Cowles James C Sr 3 box 48
Cowles Jonathan R 3
Cowles William L 3
Cox Edwin H 1 box 200
Cox John A 1 box 123
Cox William A 3 box 79
Cranshaw F W 1 box 208A
Crawford Charles E 2 box 166
Crawford Joseph L 1 box 245
Crenshaw W 3 box 133
Crew H O 1 box 80
Crew Sarah E 1 box 80
Crippen C H 1 box 30
Croissant Charles 2 box 75
Croissant Katherine S 2
Crowder Charles L 1 box 70
Crowder Thomas B 1
Crowder Zachariah T 1 box 183
Crum A E 1 box 79
Cudd J F 3 box 174
Cuddeback Dewitt C 3 box 47
Cuddeback Edson N 1 box 126
Cuddeback Peter W 1 box 110
Cummings W S 2 box 164
Cunningham George H 2 box 138
Cusick R S 3 box 113
Dale Margaret F 1
Daniel Horace E 1 box 170C
Daswell W W 2 box 139
Davidson C 1 box 231
Davidson George W 1
Davis L R 1 box 21
DeBock Emil A 2 box 154
Decker George W 1 box 76A
DeCosta John 3
DeGarma John E 3 box 36
DeLong Mrs H R 2 box 77
DeLong William E 2 box 41
Deter J M 2 box 96
Deter R S 2 box 54
Deveney James Q 1 box 52
DeWoody John 3 box 85
DeWoody Roy M 3
Dierks John H 3
Dillon Thomas F 1 box 58
Divin A P 1 box 202
Dobson Andrew J 2
Dorman Frank S 2 box 171A
Douglas H O 1 box 181A
Drane Hiram A 3 box 36B
Dreiss Mrs C A 2 box 2
Droige G F 2 box 88
Duncan J D 3 box 96A
Dunn R P 3 box 59
Durkee Annie E 1 box 10
Dutra Joaquin 1 box 228
Dutton C J 1 box 181
Dwyer T J 2 box 109
Eastman Mrs Mary E 2 box 158
Eastman Sylvester 2
Eaves Cyrus G 3
Eddy Robert D 2 box 99
Edge Isaac 2 box 147
Elder Perry A 3 box 114
Elmore P M 2 box 60
Entler Samuel L 1 box 196
Estes C C 3 box 69
Estes Emily A 3
Estes Eugene 2
Estes R G 3 box 126
Eusebio Carlo 3 box 88
Evans C G 3 box 5
Evans F P 1 box 194
Fagen Elida F 1
Fairman H H 1 box 60
Faniani Frank E 2
Farley Richard S 3
Farlien Franklin A 3
Farlien Monges A 3
Fausset A 1 box 222
Fawcett John 3 box 130
Fear George 3 box 66
Ferguson C D 3 box 21A
Fields A J 1 box 158A
Fimple Rufus H 2 box 102
Fish James 1 box 53
Fisher Henry C 2 box 68
Fisher Lillie M 1 box 203A
Folsom C 3 box 7
Folsom Sarah 3
Fortier Justin S 2 box 119
Fortier S A 2
Foster William 3 box 75
Fox George 3 box 1
Francis M 1 box 211
Franks Ernest L 1 box 165

Fratis Mary 2 box 196
Frederick Fred 1 box 145
Freeland Thomas B 2 box 145
Freeman Mrs E 1 box 263
Fritter John P 2 box 107
Frook W G 1 box 136
Fuller Cora 1 box 4
Fuller Elijah S 1 box 201
Fulton H S 1 box 240
Fulton M F 2 box 36
Fulton Mrs M F 2 box 36
Gable R 2 box 97
Galbraith Mrs N J 1 box 47
Galiano Joe 2 box 197
Gandy Samuel E 1 box 12A
Garden L B 1 box 170B
Garner John M 1 box 149
Garner Guy Leon 1
Garner Uel L 1
Gaskstetter J 1 box 179
Gehly Elmer E 1 box 217
Gerard Joseph 1 box 158
Ghislin L H 2 box 165
Gibbs Ira S 1 box 20
Gilbert F S 1 box 238
Ginsbach Mrs A 2 box 64
Ginsbach Clara E 2
Ginsbach Mary R 2
Glenn J F 1 box 221
Goodman H S 1 box 93
Grace William 2 box 25
Graf Lawrence D 2 box 98
Graf Gerald L 2
Grant Ellen 1 box 82
Grant William 1 box 132
Gray C I 2 box 89
Gray George M 1 box 99
Gray Jessie P 1
Gray S 2 box 133
Gray Mrs S E 1 box 45
Gray William 1 box 36
Graybiel James A 3 box 158
Graybiel William N 3
Greenwood S A 1 box 115
Gribble William M 3 box 124
Griffith Augustus W 1
Griffith George L 1 box 49
Griffith J L 1 box 156
Griffith Nathaniel 2 box 136
Grimberg Gustave 2 box 177A
Grimm William M 3 box 67
Groat John H 3 box 135
Grobe E August 2 box 156
Grumberg E 2 box 178
Gumble Eugene J 1 box 22
Gumm Thomas M 1 box 138
Guynn Pleasant M 1 box 189
Hacker Jess S 1 box 253
Hadler F A 3 box 22
Hamilton Joseph S 2
Hansen Charles D 2 box 148
Harris A C 1 box 167
Harris Charles 3 box 43
Harris John O 1 box 232
Harris J H 1 box 89
Hart R W 2 box 171B
Hart W 1 box 252
Hartwell William H 2 box 177
Hayenga William E 3 box 80
Haynes Charles L 2
Hayward F 3 box 54
Heath Lycurgus B 2 box 195
Heaton Allen H 1 box 251
Helmick Alpha 2 box 93A
Helphinstine Charles 2 box 116B
Helphinstine William V 1 box 129
Hemingway Guy 1 box 28
Henderson James T 1 box 140
Hendrix Edwin A 3 box 4
Henry C A 2 box 149C
Hensley Mrs Rhoda 2 box 49
Herman Martin 3 box 28
Herring N J 2 box 70
Hersey F A 1 box 259
Hester Mayme E 2
Hibbs R 1 box 39
Hicks Alvina E 2
Hicks Charles W 1 box 34
Hicks Daniel T 1 box 76
Hicks Leon V 1 box 68
Hilton Charles E 1 box 66
Hinton F A 3 box 180
Hoar William P 2 box 162
Hoffer H 1 box 235
Hogan James 2 box 95
Holaday Oren P 3
Hollaway O P 3 box 112
Hollenbeck Samuel 3 box 118A
Holley W J 1 box 70
Hollingsworth James F 3
Hollingsworth William 3 box 69A
Holmgren Charles J 2
Holmgren Oscar 2 box 27
Holmes Robert P 1 box 92
Hommes John S 2
Hook George 2 box 76
Hook John B 1 box 85
Hook J F 1 box 6
Hoover Menno S 1 box 227
Hoskins George 1 box 90
Hosler Henry S 1 box 107A
Houghton William A 3 box 9
Houk James W 2
Houk Mattie 1 box 69
Houseman R P 1 box 1
Houseworth Henry C 3 box 143
Howard John W 2
Huelo Joseph 3
Huffman James C 3 box 86
Hughes Hugh W 1 box 35
Hughes Sarah J 2
Hunting J W 2 box 137
Hunting John L 2
Huntington Mary H 2 box 143
Ide William B 1 box 184A
Igaz R 2 box 76C
Ingraham Levertt J 3 box 58
Irwin William W 2 box 38
Jackson C H 1 box 9
Jackson L A 2 box 193
James Claude T 2
James George M 1 box 76B
Jander George W 3 box 146
Jarrett Eunice 1 box 261
Jefferson R V 1 box 253A
Jensen Louis 1 box 23A1
Jesse Norval C 3 box 157
Johnson A E 3 box 32
Johnson Chauncey B 3 box 185
Johnson C O 1 box 38
Johnson H Q 1 box 253
Johnson Nathaniel L 2

Johnson N Q 1 box 176
Johnson William 1 box 16A
Johnson Wilson 1 box 16A
Jones J P 2 box 104
Jones Samuel 3 box 38
Jones Shad J 1 box 151
June Albertine C 2
June L E 1 box 233
Kaiser D W 1 box 152
Kalen A 3 box 98
Karlson Carl A 2
Keefer Claud A 1 box 169
Keefer Mrs Grace 2
Keefer Harry 1 box 172
Keefer William 1 box 261A
Keep W K 3 box 43B
Kenyon Charles M 2 box 57
Kerns Benjamin S 1 box 119
Kesterson Charles W 3 box 136
Keystone Ranch 3
Kimbrell Clyde L 2
Kimbrell Otis 2
Kimbrell Mrs R 1 box 224
Kine T 2 box 42
King Charles J 1 box 207
Kinzie Charles E 3 box 25
Kinzie Robert H 3
Kite Fountain L 2 box 59
Knight Orrin 2
Knowman May 1 box 243
Kohlhoff Arthur A 1 box 180
Kohlhoff Herman F 2
Konning John W 2 box 105
Konz Matthew 2 box 121
Kroninger Oscar F 2
Kunz J A 2 box 9
Lally Gustave 2 box 186
Lammers R 2 box 178
Landis F M 1 box 234A
Landis Henry B 1 box 109
Lane J E 1 box 219
Langwith William 1 box 83
Larkin George W 2 box 34
Laudermilk C P 2 box 171A
Lafler Edward 3 box 150
Lawson F M 1 box 5
Lee Frank H 3 box 31
Leggett E E 1 box 149A
Leininger Herbert N 3 box 145
Lemm Ernest J 1 box 218
Leonard Michael D 1 box 25
Lewis Edward J 1 box 26A
Lewis Edwin A 3 box 15
Lewis J A 2 box 170
Lindquist Erick 2 box 173
Lofton M V 3 box 18
Losee Herbert 3 box 156
Lovestedt J 1 box 118
Lovin J H 1 box 112A
Lucke John B 3 box 53
Lukens William W 2 box 81
McAlmond L E 1 box 43
McClard C H 1 box 204
McDaniel William H 2 box 131
McDaniels Marion A 2 box 146
McDonald D A 3 box 44
McDonald Jane 3
McEnespy Edward 2
McEnespy James B 2 box 79
McEnespy L J 2 box 103
McGregor J 3 box 21
McKassen James 3 box 172
McKean H H 1 box 98
McKenzie Charlotte 2
McKenzie Kenneth 2 box 168
McKiernan C P 3 box 34
McKiernan Martha E 3
McKinney Allen 2
McKinney R T 3 box 46
McKinney Robert A 2 box 130
McRae D A 2 box 122
McReynolds Charles V 3 box 132
McReynolds Jessie E 3
McVay Sebern S 3 box 68
Mackintosh P 3 box 16
Maffey John W 2 box 69
Mahon A H 3 box 141
Mahoney Catherine 3
Mahoney P 3 box 184A
Manuel F D 2 box 72
March James O 2 box 171
Markham A G 3 box 71
Martin Albert F 3 box 140
Martin Charles A E 3 box 29
Mathias Edward W 2
Mathias George C 2 box 74
Mathwick William 3 box 36A
Mattox George 1 box 81
Maxwell Mrs John B 1 box 23A
Maxwell Levi H 1 box 161A
Mayer William E 3 box 24
Maynard Frank 3
Mead George 3 box 118
Meade Harry R 3 box 17
Meade Loring J 3
Meakins John W 2 box 88A
Meredith George R 1 box 133
Merrill William T 3 box 181
Metz Frank E 3 box 175
Metzger C 1 box 144
Midkiff Charles A 1 box 109A
Midkiff T J 3 box 6
Millard A W H 3 box 89
Miller George O 1 box 244
Miller James T 1 box 178
Miller Mrs Julia 1 box 88
Miller J E 2 box 41
Miller Rezin L 2 box 51
Miller S G 2 box 70B
Mims J C 2 box 60A
Mims Mary 2
Mitchell John A 1 box 108
Mitchell John W 3 box 115
Mitchell Margaret 3
Mitchell S O 2 box 42B
Moak Jacob 2
Montgomery F D 2 box 110
Moore E L 1 box 88A
Moore James F 1 box 125
Morton Austin E 1 box 122
Moore W T 1 box 155
Moritz John C W 2 box 199
Moritz Oliver P 2 box 189
Mullen David 1
Mullen John J 2
Munjar Peter 1 box 163
Murphy M J 1 box 107
Myers E L 2 box 161A
Nelson E J 2 box 167
Nelson Henry 2 box 55
Nelson James A 2 box 5A
Nesbit Ed 2 box 121

Nevis J C 2 box 42A1
Newcomb Daniel 1 box 55
Newcomb Irwin D 2
Newton John S 2
Newton William 3 box 10A
Nichols Elsa M 2
Oldham James H 2 box 188
Oldham John C 2
Osborn Jesse M 3 box 37
Osborn Mrs J S 1 box 105
Ossenbriiggen M 1 box 56
Overton G 1 box 262
Overton L S 1 box 44A
Overton Roy 1 box 170A
Pacheco Manuel A 2 box 83
Padan J H 2 box 116A
Paddock Albert F 1 box 114A
Parker Frank R 1 box 160
Parker Roland C 1 box 187
Parker W S 3 box 165
Parrish B F 1 box 8A
Parrish E L 1 box 31A
Parrish N C 1 box 31
Parsons Nels 3 box 30
Patrick W G 2 box 92
Patterson Charles E 2
Paulhorn John 2
Pearson R L 2 box 68A
Pease Russell 1 box 206
Peoples R L 1 box 164
Perfect H V 1 box 163A
Perkins S E 2 box 185
Peterson Fred G 1 box 208
Petty George P 1 box 40
Pfeiffer Fred M 1 box 113
Phillips D W 3 box 13
Phillips Leon W 1 box 15
Phillips Walter A 3 box 64A
Picanco M 3 box 151
Pillsbury M P 1 box 87
Pingrey A D 2
Pingrey D C 2 box 73
Pingrey Frank H 2
Poore S V 1 box 32A
Potter B F 1 box 137
Powell C M 1 box 101
Powell George W 1 box 102
Power Marvin 1 box 74A
Powers Edward A 1 box 96
Price Richard D 1 box 13
Puterbaugh Mary C 2
Putney F D 1 box 65
Randel C E 1 box 75
Rath M 3 box 153
Raymond George K 1 box 230
Reed Mrs Sarah E 1 box 59
Reinemer George C 3 box 78
Reinemer John 2 box 124
Relf William E 3 box 160
Reusser Carl 2
Rexford Mrs Mattie 2 box 71
Rhoy A J 3 box 173A
Richardson Alonzo A 2
Richardson E J 1 box 74A1
Richardson H E 1 box 177
Richardson John L 3 box 33
Richardson Pierce C 2 box 155
Rife Theodore 2 box 44
Rigo A 3 box 154
Rinehold Albert 3
Rinehold John L 3 box 142

Roberts L E 1 box 7
Roberts William H 1 box 246
Roberts W C 1 box 231A
Robinson Henry B 1 box 63A
Rockholt John W 3 box 123
Rockholt Walter P 3
Rodgers T W 2 box 161
Rogers Electa 2
Rogers N B 1 box 247A
Roller Frank E 1 box 173
Rollins Fred 2 box 120
Rose Chester E 3
Rose Mrs Edna 3 box 125
Roth John P L 1 box 16
Rouse A E 3 box 61
Rouse William M 3 box 73
Rumbolz Louis E 1
Rumbolz H K 1 box 242
Russell Grace A 1
Russell W J 1 box 97
Russer Fred 1 box 146
Samaras George 1 box 174
Sanborn Henry A 1 box 234
Satterlee H A 2 box 23
Scheer Peter 3 box 120
Schell Frank B 3 box 105
Schnell Fred 3 box 15A
Schorr Jacob F 3 box 76
Schroder L 1 box 124
Schubert N B 1 box 23
Scott Harvey 1 box 150
Scott J N 2 box 140
Sessions Homer L 1 box 175
Sewell Mrs Belle 2 box 22B
Shaw Earl R 1
Shaw Howard H 3
Shaw Orrin A 3 box 57
Shaw Samuel M 1 box 112
Sheets Lydia 3
Sheets M A 3 box 152
Sherman B 1 box 123
Sherman Mrs Emily E 1 box 209
Shirley Lemuel C 1 box 139
Shubert Ernest 1 box 161
Sieler F S 2 box 87
Silva Joe G 1 box 199A
Silvers Frank E 1 box 173
Sisk Richard M 3 box 184
Sitton L K 1 box 229
Skelley Alfred G 2 box 101
Skillin Sumner L 1 box 103
Slaughter M 2 box 190
Smith Albert 3 box 137
Smith Andrew L 1 box 171
Smith A E 2 box 45
Smith Henry A 3
Smith James H H 1 box 17
Smith J C 2 box 200
Smith McCall C 1 box 264
Smith M Wilbur 1 box 270
Smith Mrs Nellie 1 box 233A
Smith R E 2 box 78
Smith R S 1 box 159
Smith William B 3 box 109
Snider Albert W 2
Snider John Wesley 2 box 135
Snyder George F 1 box 225
Snyder Lillian F 1
Sobl John 1 box 192
Somes Charles A 3 box 74
Speegle Isaac M 3 box 155

Spencer Mrs L E 1 box 247
Stamper — — 1 box 2
Stanfield Cora E 1
Stanfield John L 1 box 256
Starkey Albert M 3 box 178
Starkey Ardeen D 1 box 154
Stautler Frank 3 box 26
Stebbins P G 1 box 124
Stephens Mrs E G 1 box 166
Stevens Edgar P 3
Stevens Laura J 3
Stevens M G 2 box 151
Stevens W C 2 box 150
Stevenson Joseph A 3 box 189
Stewart J B 1 box 8
Stokes C 3 box 84
Stonebraker Carl J L 3
Strawn Herman M 2 box 50
Streeter C L 1 box 184
Stripp Tom 2 box 191
Strode James L 1 box 199
Stroehl Martin 1 box 29
Swann J H 3 box 63
Swanson Erik 2 box 85
Swearingen Mrs Clara V 2 box 22A1
Swift C E 3 box 50
Swift W A 1 box 84A
Taber James H 1 box 74
Tatman Flavius A 1 box 32
Tatman Roy W 1
Taylor David W 1 box 128
Taylor O N 1 box 260
Taylor W C 1 box 72
Thatcher David 2 box 184
Thomas Lewis A 3 box 38
Thomasson Nathan H 2 box 91
Thompson Elbert L 3 box 117
Tilson G 3 box 149
Todd A 1 box 162A
Tribbey Frank 3
Troxel Guy B 2
Troxel Jessie W 3 box 45
Troxel Kansas B 2 box 247A
Troxel Thomas J 2 box 113
Tufford Martin 2 box 47
Turner J W 2 box 58
Turner Win 1 box 42
Tyler Abigail 3
Tyler Fanny M 3
Uhl J K 3 box 110
Urquhart C E 3 box 161
Van Ornum James A 1
Van Ornum William 1 box 48
Van Orsdel William J 3
Venable William B 1 box 189A
Verissimo J 3 box 166
Vermette Albert C 2
Vermette H 2 box 118

Vhalo J P 2 box 169
Vice A 2 box 49A
Viets Charles F 2 box 126
Vogel Carl 1 box 212
Wada S 2 box 93
Wadlington Solon L 1 box 197
Wagoner W H 3 box 108
Wahl Albert H 2 box 149
Wahl Albert 1 box 84
Wahl Wiley W 2 box 106
Wakefield R S 2 box 67
Wakefield W V 2 box 35
Walburn Thomas 3 box 91
Walker Charles E 2
Walker M J 2 box 82
Walker William N 1 box 23B
Walker W S 2 box 37A
Wannop Josie E 2
Wannop J G 2 box 100
Ware Allison 1 box 2
Waste Mabel E 1 box 130
Waterman C M 1 box 215
Watson M C 1 box 141
Webber Jacob 3 box 19
Welch B F 3 box 99
Welch C H 2 box 22A
Welch W E 1 box 33
Werson R A 1 box 30A
Westlake Richard 1 box 61
White John H 3 box 90
White Lester P 1 box 100
White Lytle E 1
Wilbourn Benjamin F 1 box 213
Wiles J H 1 box 94
Wilkerson L W 2 box 81A
Williams A L 2 box 65
Williams George Willis 3
Williams Walter D 2
Willson John G 2 box 187
Wilsey John Otis 3
Wilson John W 1 box 54
Wilson Thomas R 1 box 51
Winterstein Jacob E 3 box 173A1
Withers Tom 1
Witter A J 1 box 65
Woodward Nellie 1 box 204
Woodward Newton 1 box 203
Woodward Walter S 2
Wookey Andrew J 1 box 41
Wookey Frank 1 box 113A
Works H G 1 box 268
Wright Isaac L 1
Wright J M 2 box 24B
Wright William E 2
Yarwood W L 1 box 178
Yeager Ledru 1 box 205
Yocum John F 2 box 125
Yuhnke August F 3 box 139

Mr. Business Man, Don't Borrow a Directory

This belongs to your friend and neighbor. He bought it because he needed it.

You Need One. Buy It Now.

CLOUGH LUMBER CO.
PHONE 225 P. O. BOX 667
BUILDING MATERIALS—Lumber, all kinds; Doors and Windows; Mill Work; J. M. Regal Roofing; Beaver Board; Cement.
CHICO, CALIFORNIA.

DR. L. E. AXFORD
OPTOMETRIST
THE EYE ONLY
PHONE 244
SILBERSTEIN BUILDING, 440 BROADWAY, CHICO, CAL
GLASSES SCIENTIFICALLY FITTED

R. L. Polk & Company's
Chico Classified Business Directory
1914

All Headings Designated by a (*) Are Inserted by Contract Only

ABSTRACTS OF TITLE

BUTTE COUNTY TITLE ABSTRACT CO 407 Huntoon Oroville
NORTHERN CALIFORNIA TITLE CO 708 Montgomery Oroville

APARTMENTS

Hubbell Apartments 629 1st
Huntley Mrs Hattie 624 Main
RECORD BUILDING APARTMENTS Record Building 119 Broadway

APIARISTS

Morrison S J Mulberry nw cor 2d C T

ARCHITECTS

Bryan A J 517 3d
COLE CHESTER Waterland-Breslauer Bldg

ARTISTS

Broyles Miss L C 206 Hazel

*AUTO COILING REPAIRS

CHICO CYCLERY 128 Broadway

AUTOMOBILE LIVERY

Early & Son 306 Main
GREIN PHILIP 7th and Main
Lynn R O 317 Broadway

AUTOMOBILES

(See also Garages)

Canfield E E 403 Main
Pillsbury W H 407 Main
Soules & Dreiss 127 Main

AUTOMOBILE SUPPLIES

Chico Tire & Supply Co 146 Broadway

*AWNINGS AND TENTS

SACRAMENTO TENT & AWNING CO 1004 J Sacramento

BAKERIES

HOME BAKERY (McPherson Bros) 322 Broadway
Lutz Charles 1034 5th
Moore Wm E & Son 821 Main
O K Bakery 540 Broadway
Shoup Mrs Rose s s Irwin 1 w of C st C T

BANKS

Bank of Chico 200 Broadway
BUTTE COUNTY NATIONAL BANK OF CHICO CAL Broadway cor 2d
BUTTE COUNTY SAVINGS BANK Broadway nr 2d Phone 71
FIRST NATIONAL BANK 3d cor Main
PEOPLES SAVINGS AND COMMERCIAL BANK Broadway cor 4th

BARBERS

August Homer 229 Main
Brown F K 822 Oroville av
Coker R F 428 3d

Polk's Lumber Directory OF THE UNITED STATES
A COMPLETE EPITOME OF THE LUMBER TRADE AND KINDRED INTERESTS

FORTIER & BEARDSLEY
Ladies' and Misses' Suits, Coats, Dresses, Skirts, Silk and Cotton Petticoats.
121 BROADWAY TELEPHONE 87 RECORD BUILDING

Daily C M 319 Broadway
Meline C L 309 Broadway
Mitchell J A 314 Main
Moritz S I 1140 5th
Seiler G A 1574 Park av Oak
Smith & Weber 410 Broadway
Stanfield J L e s Esplanade 4 n of 2d av C V
Suyehiro O 124 Main
Uyeda I 221 Main
Van Nice B C 324 Main
Weber Daniel 516 2d
Woodmansee Robert 435 2d

*BATHS

ENLOE HOSPITAL 330 Flume

*BEER BOTTLERS

CHICO SODA WORKS 946 5th

BICYCLES

CHICO CYCLERY (Al Lindquist) 128 Broadway
Houk L A 820 Oroville av
Ricketts Harold 813 Main
Roos A H 142 Main
Wright Hiram 728 Main

BILLIARDS AND POOL

(See Pool and Billiards)

BLACKSMITHS

(See also Horseshoers)

Allen J H 5th cor Wall
Bickford E H 307 7th
Canfield E E 403 Main
Cosky L F s s Sacramento av 1 e of Nord av
Jeffrey G S 919 Main
Leininger George 503 9th
Lucas F H C s s 3d av nr Esplanade C V
Rose W C 239 Humboldt av
Rynearson D V 1st cor Main
Thatcher A I 1489 Park av C T

BOARDING HOUSES

Cluny Boarding House 1310 S Sycamore B
Hodgson Mrs M A 1433 S Salem B
Hollensen Mrs Isabel 741 1st
Miller Mrs M C 724 4th
Moyer Mrs A D 841 3d
Nichols Mrs E S 704 6th
Shearer Mrs Gertrude 531 Broadway
Wedekind Mrs Hattie M n s Lincoln av 1 e of Esplanade C V

BOOKBINDERS

Grawitz Book Binding Co 625 Wall

BOOKS AND STATIONERY

(See Stationery)

BOOTBLACKS

Adon Nicholas 245 Main
Breeden W M 435 2d
Carter Henry 318 Main
Moak H H 212 Main
O'Connor R C 231 Broadway

BOOTS AND SHOES

(See Shoes)

BOTTLING WORKS

CHICO SODA WORKS 946 5th

BOX MANUFACTURERS

DIAMOND MATCH CO Barber

BUILDING AND LOAN ASSOCIATIONS

SACRAMENTO VALLEY MUTUAL BUILDING & LOAN ASSN 440 2d

*BUILDING DESIGNERS

COLE CHESTER Waterland-Breslauer Bldg

*BUILDING MATERIALS

CHICO CONSTRUCTION CO 408 Broadway
CLOUGH LUMBER CO Esplanade cor 8th av C V
GRISWOLD LUMBER CO 725 Broadway

BUILDINGS AND HALLS

Argonaut Hall e s Nord av 6 n of Sacramento av

The Chico Record
RICHARDS & DEUEL, Proprietors
Record Building, 117 Broadway
CHICO, CAL.
Publishers Chico Record
JOB PRINTING IN ALL ITS BRANCHES

JAPANESE LAUNDRY
AND DRY CLEANING WORKS
T. TERADA, PROPRIETOR
PHONE 131
217 MAIN STREET CHICO, CALIFORNIA

THE HOTEL OF NEW IDEAS—EVERY NEED SATISFIED
TRAVELERS' HOTEL
5TH AND J STS., SACRAMENTO, CAL.

Armory Hall 501 Main
Barham Building 5th bet Broadway and Salem
Bidwell Building Broadway cor 1st
Bradley Block 3d cor Wall
BUTTE COUNTY NATIONAL BANK BUILDING 2d cor Broadway
Dorn Building 432 2d
Elks Building 2d bet Broadway and Salem
Goldstein Building Main cor 2d
Graves Building Main sw cor 2d
Head Building 516 Broadway
Henarie Hall 432 2d
I D E S Hall S Broadway cor 2d Oak
I O O F Annex 520 3d
I O O F Hall and Building 3d cor Broadway
K of P Hall 6th cor Broadway
Kratzer Flats El Dorado cor 2d
Masonic Building 1st bet Broadway and Main
Morehead Block 336 Broadway
Municipal Building 5th and Main
Noonan Building 2d cor Broadway
Norton Building 432 2d
Nottelmann Building 427 3d
Odd Fellows Building 244 Broadway
RECORD BUILDING 119 Broadway
Salvation Army Hall n s 6th 3 w of Flume
Silberstein Park Building 440 Broadway
T F B Hall 517 3d
W O W Hall 324 2d
Waterland - Breslauer Building 4th cor Broadway

*BUSINESS COLLEGES

POLYTECHNIC BUSINESS COLLEGE 306 12th Oakland

BUSINESS MEN'S ASSOCIATION

CHICO BUSINESS MEN'S ASSOCIATION Municipal Building

*BUTTER MAKERS

CHICO CREAMERY 520 3d
ROSE DAIRY THE 818 Oroville av

CABINET MAKERS

Milligan C A & Son 427 2d

*CAFES

QUALITY INN 318 Broadway

*CARBONATING WORKS

CHICO SODA WORKS 946 5th

CARPET WEAVERS

Folsom Mrs S A n s Big Chico crk rd 9 w of Nord av

CARRIAGE MANUFACTURERS

Canfield E E 403 Main

CARRIAGE PAINTERS

Holly & Sanderson 309 7th

CASH REGISTERS

National Cash Register Co 435 3d

CEMETERIES

Chico Cemetery n end Cemetery Lane east of city

*CERTIFICATES OF TITLE

BUTTE COUNTY TITLE ABSTRACT CO 407 Huntoon Oroville
NORTHERN CALIFORNIA TITLE CO 708 Montgomery Oroville

CHAMBER OF COMMERCE

(See Business Mens Assn)

*CHILDREN'S WEAR AND INFANTS' OUTFITS

FORTIER & BEARDSLEY 121 Broadway

HOME BAKERY
BREAD, PIES, CAKES, PASTRIES
McPHERSON BROS., Proprietors. 322 BROADWAY, CHICO, CAL. PHONE 349-J

18 RETAIL YARDS
LUMBER
SASH AND DOORS
The Diamond Match Co.
CHICO, CALIFORNIA.
BOX SHOOK
MACHINE SHOPS
18 RETAIL YARDS

CHINESE HERBS

High Wah Tong 803 Main

CHINESE MERCHANDISE

Chong Hi Co 527 Flume
Fong May 502 Flume
Hong Wo Tong 726 Alley
May Chong Lung & Co 510 Flume
May Fong 537 Flume
May Wahdap Kee Co 522 Flume
Me Wa Yuk Kee & Co 522 Flume
Miyasako & Co 704 Alley
Quong Cn Kay Kee & Co 714 Alley
Quong Tai Lung Co 120 Broadway
Wing Lee 720 Alley
Wing Sang Wo Long Kee 706 Alley

CHIROPRACTORS

Lobdell Mrs H W 785 Academy Oak

CHOP SUEY

Chong Lee 710 Alley
Fong Kee 123 Main

CHRISTIAN SCIENCE PRACTITIONERS

Pullard Mrs Katherine Sequoia Hotel
Simmons L J 322 Waterland-Breslauer bldg

CHURCHES

African M E Church 6th nw cor Flume
Christian Science Church 6th nw cor Broadway
Church of St John The Evangelist (Episcopal) 3d nw cor Salem
Church of The Brethren 4th se cor Walnut C T
First Baptist Church Salem bet 5th and 6th
First Christian Church w s Hazel bet 4th and 5th
First Methodist Episcopal Church 4th and Salem
First Presbyterian Church 1st at Broadway
Free Methodist Church 9th sw cor Ivy
German M E Church 1022 S Broadway D A
Indian Village Presbyterian Church Sacramento av nr Cherry C V
Latter Day Saints Church Bidwell av se cor Locust C T
Methodist Episcopal Church (South) Broadway cor 6th
Salvation Army 310 3d
Seventh Day Advent Church Sequoia av nw cor Lindo av
St John The Baptist Church (R C) 4th and Chestnut
United Brethren Church Broadway se cor 1st Oak

CIGAR MANUFACTURERS

Jensen A R 844 Main
Quilter F J 307 Broadway

CIGARS

Boehm F C 241 Broadway
Disney T G 114 Main
Gwin H P 734 Main
McLennan C W 324 Broadway
Mitzel W A 318 Main
Osborne Bros 811 Main
Quinn Mrs Stella 330 Main
Reynlods & Dyer 248 Main
Simms J H 308 Main
Simms & Crocker 428 2d
Walker W D Broadway nr 4th

CIVIL ENGINEERS

Gelston A S Waterland-Breslauer bldg
JENKEN & HOLMES 429 3d
Polk M C Municipal Bldg

*CLEANERS AND DYERS

(See also Dyers and Cleaners)

JAPANESE LAUNDRY & DRY CLEANING WORKS 217 Main

CLOAKS AND SUITS

FORTIER & BEARDSLEY 121 Broadway Record Bldg
Oser M & Co 240 Main and 318 3d
Rosenberg Co Broadway and 2d

Retail Lumber Dealers,
Wholesale Dealers and Manufacturers of the entire United States, in
POLK'S LUMBER DIRECTORY
PRICE, $10.00
OAKLAND, CAL.

POMONA GROCERY
J. A. LEWIS, PROPRIETOR
FANCY AND STAPLE GROCERIES
At the Cheapest Prices. Up-to-Date Fairbanks Stock and Wagon Scales.
TELEPHONE 591-R
COR. LAUREL ST. & DAYTON ROAD

The ROSE DAIRY

TELEPHONE 233
W. S. MURDOCK, Proprietor

CHICO, CALIFORNIA
818 OROVILLE AVENUE (JUNCTION)

Pints, $1.35; Quarts, $2.50. Special Prices on Quantities.

THE CHICO RECORD
Richards & Deuel, Proprietors
JOB PRINTING IN ALL ITS BRANCHES
PUBLISHERS CHICO RECORD
Record Building, 117 Broadway, Chico, Cal.

Steinberg Albert 314 Broadway
Andrews & Thomas 417 2d
Bilkey C A 214 Broadway
Breslauer David 218 Main
Breslauer Isadore 422 3d
Daly C E & Co 320 Main
Globe Clothing Co 220 Broadway
Rosenblum Heiman 432 3d
Selleck Harry 227 Broadway

CLUBS

Elks Club 2d bet Broadway and Salem

COLD STORAGE

CHICO ICE & COLD STORAGE CO 1297 Park av C T

COLLECTION AGENCIES

HENRY'S LAW AND COLLECTION AGENCY 606 I st Sacramento

COLLEGES AND SCHOOLS

(See also Schools)

POLYTECHNIC BUSINESS COLLEGE 306 12th Oakland

COMMERCIAL ASSOCIATIONS

BUSINESS MEN'S ASSOCIATION Municipal Bldg

COMMISSION MERCHANTS

(See also Produce)

Farmers Storage & Commission Co Esplanade cor 11th av C V
REYNOLDS E T & SON 135 Broadway
Roper J W & Son 416 2d

CONCRETE CONTRACTORS

CHICO CONSTRUCTION CO 408 Broadway

CONFECTIONERS

Boyd D M e s Columbus av 1 n of Sacramento av
Grafe William 1190 Park av
Graves & Blasingame 240 Broadway
Jack O'Lantern 240 Broadway
Johnsons Sweets 438 2d
McCulley J W 317½ Broadway
Pepper F M 1238 S Broadway D A
Price Mrs F M 422 Broadway
Oliver Styles 330 Broadway
Ware Albert 134 Broadway
Waterland G F 330 Main

CONSTABLES

Crum Douglas Municipal bldg
McEldowney C A Municipal bldg

CONTRACTORS—BUILDERS

Aisthorp W L 204 Laurel C T
Burdick Charles 115 3d
CHICO CONSTRUCTION CO 408 Broadway
Crippen C H n s 7th av 1 e of Palm av C V
Dugger J M 624 Esplanade C V
Fairman H H Oleander ne 5th av C V
Guill H H e s Magnolia av 1 n of 2d av C V
Hann F B rear 525 Ivy
Haskins F A 1318 S Salem D A
Johnson C B 717 Main
Kerr A T Humboldt av se cor Barber B
Milligan C A & Son 427 2d
Moore E J w s Walnut 2 w of 6th C T
Rinehart Theo 520 3d
Sharp E D 996 S Sycamore D A
Shearer C D e s N Ivy 1 s of 4th av C V
Taber G H 1055 S Sycamore D A
Thomas J G w s Laburnum 2 n of 1st av C V

CONTRACTORS—CEMENT

CHICO CONSTRUCTION CO 408 Broadway
Skinner J H 33 Rio Chico Way

CONTRACTORS—GENERAL

CHICO CONSTRUCTION CO 408 Broadway
Lauterio Edward 121 Normal av
Stauffer J S Laurel ne cor 3d C T
Webster J L n s 8th av 3 e of Esplanade C V

A. W. Fetherston--Real Estate and Insurance

305 MYERS ST., OROVILLE, CAL.
TELEPHONE 500

PHOENIX FLOUR
THE WHITEST
THE BEST
ASK YOUR GROCER

CONTRACTORS—PAINTERS

Carney G W 120 Main
Moritz J C W 422 Hickory
Smith J H 1406 S Main Oak
Whitney S C 318 5th

CONTRACTORS-PLASTERERS

Hook J F 126 1st av

*CONVEYANCERS

BUTTE COUNTY TITLE ABSTRACT CO 407 Huntoon Oroville
NORTHERN CALIFORNIA TITLE CO 708 Montgomery Oroville.

*CORNICE WORKS

CHICO CORNICE & PLUMBING WORKS 115 Main
McQUEEN & FORTIER 223-225 Main

CORSETIERES

Williams Mrs E G 409 3d

COUNTY ASSESSOR

MORTON A F Office 135 Broadway

CREAMERIES

Butte County Creamery 533 8th
CHICO CREAMERY 520 3d
ROSE DAIRY THE 818 Oroville av

CREDIT ASSOCIATIONS

Chico Grocers Credit Protective Association 930 4th

DAIRIES

CHICO CREAMERY 520 3d
Detar W W Park av se cor 6th C T
Houghton W A n s Big Chico crk rd 11 w of Nord av
Meade & Sons n s Big Chico crk rd 7 w of Oak Lawn av
ROSE DAIRY THE 818 Oroville av
Truxell E F 1206 S Broadway D A
Westcott Bros w s Crouch av 1 s of Edgar av

DENTISTS

Bennett Guy Waterland-Breslauer bldg
Crabb J N 517 3d
Currie C W 440 Broadway
Head W W 244 Broadway
Honodel W R Waterland-Breslauer bldg
March H D 230 Broadway
Seydel F W 418 2d
Swain H C 336 Broadway
White C M 336 Broadway
Young J R 418 2d

DEPARTMENT STORES

Emporium The 140 Broadway

*DESIGNERS

COLE CHESTER Waterland-Breslauer Bldg

DIRECTORY PUBLISHERS

POLK R L & CO (Room 4) 312 Broadway Oakland

DRESSMAKERS

Batchelor Mrs E S 743 Cherry
Bertschy Mrs Mary 431 4th
Cain Lucy e s Dayton av 1 n of Rodgers av
Clark Hattie 209 6th
Davis Mrs Sadie 1040 3d
Finnicum Mrs Adeline 642 Main
Gibbs & Gibbs 408 Ivy
Harris Josephine 633 Broadway
Hartt Mrs E E 811 6th
Huntley Mrs Berdie 130 Humboldt av
Kimber Miss M E s s Laurel av 1 w of Dayton rd
Miller Lettie H 418 2d
Phillips Harriett O 343 Locust C T
Poeschel Mary Laurel ne cor Butte C T
Sawyers Helen J 731 8th
Smith Mrs E W 918 5th
Stanfield Mrs C E 317 Linden av C V

See "Al"

The Bike Doctor

He is an Expert Repairer on the following:

GUNS
LOCKS
BICYCLES
TYPEWRITERS
PHONOGRAPHS
MOTORCYCLES
CASH REGISTERS

Keys Made to Order

Auto-Tire Vulcanizing

Harley-Davidson Motorcycles

AL. LINDQUIST
The Chico Cyclery

128 BROADWAY
Phone 359-J
CHICO, CALIF.

Thomas & Kelley--Funeral Directors

OROVILLE, CAL.
PARLORS, 311 LINCOLN ST.—Lady Attendant
TELEPHONE 396-R

THE HOTEL THAT MAKES ITS NAME FAMOUS
SERVICE—SAFETY—SATISFACTION
TRAVELERS' HOTEL
5TH AND J STS., SACRAMENTO, CAL.

Steffen Martha Washington av cor Esplanade
Young Mrs M C 715 6th

*DRIED FRUIT

REYNOLDS E T & SON 135 Broadway

DRUGS

Bair W C 820 Main
Bartlett Drug Co 330 Broadway
Crew H W 232 Main
Hastings Pharmacy 300 Main
LEE PHARMACY Broadway cor 3d
Oakdale Drug Co 1598 Park av Oak
Rooneys Drug Store 204 Main

DRY GOODS

Emporium The 142 Broadway
Golden Rule Store The Main ne cor 2d
Kelly T J Co 334 Broadway
Korn Solomon 222 Main
Neubarth J G 232 Broadway
Oser M & Co 240 Main and 318 3d

DYERS AND CLEANERS

ASSER & HERON 424 2d
Best Cleaning & Dye Works 339 Main
California Cleaning & Dyeing Works 319 Main
Grieves Evert 739 Main
Lane & Prior 522 Broadway
National Cleaning Works 122 Broadway

ELECTRIC LIGHT AND POWER COMPANIES

Pacific Gas and Electric Co 311 Main

ELECTRICIANS

Cass W S 120 Main
Johnson T A 1386 Park av Oak
Karsten Wm T 535 4th

EMPLOYMENT AGENTS

California Employment Agency 319 Main
Lane & Prior 522 Broadway

ENGINES

Allen George C Co 80 5th

*EVAPORATED FRUITS

REYNOLDS E T & SON 135 Broadway

EXPRESS COMPANIES

Wells Fargo & Co Express 213 Broadway

EXPRESS AND TRANSFER

Ballew Harry 1412 S Salem B
Ballew J H Broadway bet 3d and 4th
Barham L I 35 9th
Barnes G R 318 Main
Britton G E Park Hotel
Brow J T 2d and Broadway
Heath Transfer Co 204 Main
Horton A W 422 Broadway
Horton Dwight 240 Broadway
Kesselring G A 307 Broadway
Merchants Transfer Co 335 Broadway
Rose City Transfer 318 Main

*EYE GLASSES

AXFORD LOUIE E 440 Broadway

FEED MILLS

Jones James H & Co 511 2d

FEED AND SALE STABLES

(See Livery Feed and Sale Stables)

FENCE DEALERS

Goble E E Esplanade and Washington

FISH GAME AND POULTRY

Chico Fish & Poultry Market 819 Main
Takahashi S 117 Main

FLORISTS

Robbie Josie L 436 4th

YOU CAN'T COVER
the World with a Postage Stamp, nor can you cover the BUYING PUBLIC without proper representation in your CITY DIRECTORY.

CHESTER COLE
ARCHITECT
Waterland-Breslauer Building Chico, Cal.

*FLOUR MILLS

Northern Star Mills Barber
PHOENIX MILLING CO Sacramento
Sperry Flour Co north end Main C V

FOUNDRIES

Chico Iron Works 744 Broadway

FRUIT PACKERS

Chico Cured Fruit Association 7th and Walnut
Griffin & Skelly Orange nw cor 1st
REYNOLDS E T & SON 135 Broadway

FUEL

BOYD-PERLEY CO 408 Broadway
Chico Fuel & Storage Co Cherry sw cor 2d
Hunting & Gum n s Calaveras 1 e of S Sycamore B
Miller A G 1240 S Broadway D A
Stewart J B 540 2d

FURNISHED ROOMS

Anderson Charles 837 Main
Annand Mrs Ida 733 Main
Boggs R L 1046 5th
Fleck Mrs Mae 703 Salem
Hallam House 305 2d
Head Mrs Laura 516 Broadway
Heckart Mrs May 307 Wall
Jones Mrs Rose 639 Wall
Kirkwood Mrs E E 418 Cherry
LA GRANDE HOTEL 440 Broadway
Letterman Mrs Fae 433 2d
Litch Mrs Viola 427½ 3d
Lowery Mrs M J 1462 Park av Oak
Mullen J M Oleander nw cor 5th av C V
Perry Mrs L V 812 Broadway
Roche J P 233 Salem
St John Mrs M E 412 Salem
Sequoia Hotel 537 5th
Simpson Mrs Minnie 239 5th
Smith P N 800 Oroville av
Gage & Pease 630 Broadway
Meline Garage 425 Main
Park Garage 424 4th
Penick Philip 1030 1st

GAS AND ELECTRIC COMPANIES

Pacific Gas and Electric Co 311 Main

GAS AND STEAM FITTERS

SURRELL H D 223 Main

*GENERAL CONSTRUCTION

JENKEN & HOLMES 429 3d

GRANITE AND MARBLE WORKS

Chico Marble & Granite Works 1st cor Main
Swearingen Mrs M E 806 Normal av
Williams Mrs Estella 742 2d

FURNITURE

Economy Stores 806 Main
Fetters & Williams 525 2d
Moore F M 223 Broadway
Richardson Furniture Co 731 Main
Roberts L E 518-520 Broadway
White C C 800 Broadway

GARAGES

(See also Automobiles)

Bowman W J 743 Broadway
Chico Garage Co 6th cor Broadway
Crabbe Lemuel 526 Main

GROCERS

Bowden & Cooper 425 3d
Bruce W H Park av ne cor 5th C T
Cady & McDaniel Nord av s of Sacramento av
Cornforth H 210 Broadway and 1196 Park av Oak
Goodbub L L 805 Del Norte
Grace Wm n s 2d bet Locust and Walnut C T
Griffin H E 4th nr Broadway

ASSER & HERON TAILORS
424 Second St., Chico
Phone 480-J

Chico Cornice and Plumbing Works A. BISCHOFF Proprietor
All Kinds of Sheet Metal, Cornice, Ventilating, Skylight, Tin Roofs. Let Us Figure on Your Plumbing, Gas Fitting, Water Pipes. Water Tanks Made and Installed. Also Pumps Sold and Installed. All Kinds of Plumbing Fixtures Sold.
115 MAIN STREET, CHICO, CAL.

JENKEN and HOLMES
GENERAL CONSTRUCTION, SURVEYING AND ENGINEERING
SPECIALIZING ON IRRIGATION AND SUBDIVISION WORK
OFFICE PHONE, 61
429 THIRD ST., CHICO, CAL.

CHICO
STEAM
LAUNDRY
For
Your Laundry
Regular Rough
Dry and Wet
Wash
GET OUR
PRICES
Phone
183
9th and Flume
CHICO, CAL.

Hannah F E Broadway cor 5th
Heimbach A C Broadway nw cor 6th
Hintz H A 1001 Main
Hoover P A 835 Main
LEWIS J A Dayton rd nw cor Laurel av
Hughes C S s s 2d 1 e of Walnut C T
Kline Mrs A N e s Laurel opp Butte C T
Lewis S G 1002 5th
Lynn S N 1588 Park av Oak
McDaniel J W e s Nord av 14 s of Sacramento av
Miller & Minderman 530 3d
Newton H W Nord av junction Sacramento av
Oakdale Grocery 1196 Park av
Orendorff & Byrne 420 Esplanade C V
Perry E S 500 Cedar
POMONA GROCERY Laurel av cor Dayton rd
Taber O D Jr 802 Main
Todd W B n s Big Chico crk rd 1 w of Nord av
Williams J R n s Humboldt av 2 w of Poplar
Wookey & Burgess Esplanade nw cor 11th av C V
Yancey Mrs Nettie n s Humboldt av 7 e of Elm

HAIR DRESSERS

Allen Nellie 315 5th
Wenig Mrs Tinah 409 3d

HALLS

(See Buildings and Halls)

HARDWARE

Clark Hardware Store 115 Broadway
HUBBARD-EARLL CO 304 Broadway
Hubbell L L 245 Main
Milligan C A & Son 421 2d
Nichols Hardware Co The 406 Broadway
Oakdale Hardware Co 1192 Park av
Roberts L E 518-520 Broadway
Swift W A Esplanade cor 3d av C V

HARNESS AND SADDLERY

Bearse W O 745 Main
Gibson G K 129 Main
Murphy J G 218 Broadway
Nottelmann F J 421 3d

HATTERS

Vartabedian A N s s 8th 1 e of Elm

HAY AND GRAIN

Farmers Storage & Commission Co Esplanade ne cor 11th av C V
Gansen Bros 1006 2d
Jones James H & Co 511 2d
Keller Frank 1414 5th
Schott Michael 743 Main
Scott A M Oroville av cor Main
Stewart J B 1st nw cor Walnut

HAY PRESS MANUFACTURERS

Bullard Walter 6th se cor Flume

HOP GROWERS

Butte County Hop Co Sacramento av nr Nord av

HORSESHOERS

(See also Blacksmiths)

Enos Enos 419 7th
Jones H C 305 7th
Thompson M E 108 Main

HOSPITALS AND SANITARIUMS

Chico Sanitarium 8th av and Esplanade office Waterland-Breslauer bldg
ENLOE HOSPITAL 330 Flume
Sacramento Valley Hospital 804 Chestnut
Sisters Hospital 843 2d

HOTELS

Auditorium Hotel Main cor 3d
Chico Hotel 844 Main
Germania Hotel Orange se cor 4th
Hallam House 305 2d

H. D. SURRELL
PLUMBER, GAS AND STEAM FITTER
ESTIMATES FURNISHED
TELEPHONE 308-R
JOBBING WORK GIVEN PROMPT ATTENTION
223-225 MAIN ST., CHICO, CAL.

SAFE—COMFORTABLE—CONVENIENT
TRAVELERS' HOTEL
5TH AND J STS., SACRAMENTO, CAL.

Hotel Diamond 4th bet Broadway and Salem
Italia Hotel 1042 10th
Johnson House 315 Broadway
LA GRANDE HOTEL 440 Broadway
Minnesota Hotel 215 Barber B
Northern Electric Hotel 703 Park av C T
Park Hotel Main cor 4th
Sequoia Hotel 537 5th
Union Hotel and Grill 306 Main
Western Hotel 5th ne cor Orange
TRAVELERS HOTEL 5th and J (Sacramento)

HOUSE MOVERS

Bisset Lawrence Spruce ne cor 3d av
Stauffer J S Laurel ne cor 3d C T

HUMANE SOCIETIES

Chico Humane Society Municipal bldg

ICE CREAM MANUFACTURERS

Oliver Styles 818 Oroville av

ICE MANUFACTURERS

CHICO ICE & COLD STORAGE CO 1297 Park av C T office 434 3d
Polar Ice Co 593 8th

INSURANCE AGENTS

(See also Real Estate)

Avery Wayland 440 2d
Broyles Burney 440 2d
Eaton F M 405 Normal av
Hendricks Perry 429 3d
Hudspeth B F Municipal bldg
Kerr & Kerr 409 2d
McKean & Wells 427 2d
Morrison R A 430 2d
Neubarth A L 416 2d
ROTH & GAY 436 4th
SEARS-MASTERSON CO 440 2d
Sillers S D 436 4th
Swain C B 209 Main
Wilson & Wilson 429 3d

INSURANCE COMPANIES—LIFE

Metropolitan Lief Insurance Co Waterland-Breslauer bldg

INVESTMENTS

SEARS-MASTERSON CO 440 2d
Tracy O E 336 Main

JAPANESE ASSOCIATIONS

JAPANESE ASSOCIATION 229 Wall

JEWELERS

Clifford C A 328 Broadway
Crofts S W 306 Broadway
Dreiss C A 226 Main
Dupen & Son 4th cor Broadway
Ricketts Harold 813 Main

*JOB PRINTERS

CHICO RECORD 117 Broadway

JUSTICES OF THE PEACE

Barnes J L Municipal bldg

*LADIES FURNISHINGS

FORTIER & BEARDSLEY 121 Broadway

LANDS

SEARS-MASTERSON CO 440 2d

LAUNDRIES

CHICO STEAM LAUNDRY 9th cor Flume
Childers Samuel 618 Flume
French-American Laundry 741 Broadway
JAPANESE LAUNDRY & DRY CLEANING WORKS CO 217 Main
Scalf O L Sierra av cor Flume
Shu Kee 323 Broadway
Sing Lee 1045 5th

LAWYERS

Bond Lon 336 Broadway
Crowder C L 244 Broadway

For First-Class Book and Job Printing
THE CHICO RECORD JOB OFFICE
RECORD BUILDING, 117 BROADWAY, CHICO, CAL.
PHONE 23

Polk's Lumber Directory OF THE UNITED STATES
A COMPLETE EPITOME OF THE LUMBER TRADE
AND KINDRED INTERESTS

Butte County Title Abstract Company
W. T. BALDWIN President
Abstracts and Certificates of Title
OROVILLE, CAL.

Deirup H T Waterland-Breslauer bldg
Eggers L F 429 3d
Faulkner L G Waterland-Breslauer bldg
Goldstein J O 440 Broadway
Hays W K Waterland-Breslauer bldg
Henshaw Park 2d cor Broadway
Kennedy G R Butte Co National Bank bldg
LeRossignol G F Waterland-Breslauer bldg
Nunn S J Waterland-Breslauer bldg
Robinson J R Jr Waterland-Breslauer bldg
Stilson C L 541 2d
White Richard Waterland-Breslauer bldg
Whitten H W 2d cor Broadway

LIBRARIES

CHICO PUBLIC LIBRARY 2d cor Salem

LIGHT AND POWER COMPANIES

(See Electric Light and Gas Cos)

LIQUORS—WHOLESALE

Daly John 426 3d

LIVERY FEED AND SALE STABLES

Auld Thomas 920 Oroville av
Barnard Livery Co Salem cor 2d
Ferguson R J 951 Main
GREIN PHILIP 7th and Main
March Edwin e s Park av 1 s of Little Chico crk Oak
White H C 5th bet Broadway and Main

LOANS

SEARS-MASTERSON CO 440 2d
Breslauer L D 422 3d
Powell G W Esplanade sw cor 7th av C V

LUMBER MANUFACTURERS AND DEALERS

CHICO LUMBER YARD 346 Cherry
CLOUGH LUMBER CO Esplanade cor 8th C V
DIAMOND MATCH CO Barber
GRISWOLD LUMBER CO 725 Broadway

*MACHINE SHOPS

DIAMOND MATCH CO Barber

*MACHINISTS

CHICO CYCLERY 128 Broadway

MAILING LISTS

POLK R L & CO (Room 4) 812 Broadway Oakland

MARBLE AND GRANITE WORKS

(See Granite Works)

MATCH MANUFACTURERS

DIAMOND MATCH CO Barber

MATTRESS MANUFACTURERS

Waley W L w s Hazel 1 n of 4th av C V

MEATS

California Market 310 Broadway
Christopher & Sons 544 Broadway
Graves C W e s Esplanade 4 n of 2d av C V
Lucas & Crowder 421 2d
Rhein Emil 816 Main

MEDICINE MANUFACTURERS

MATTHEWS DR MALARIAL MEDICINE 440 Broadway

MENS FURNISHINGS

(See also Clothing)

Anderson W S 305 Broadway
Bleecher C H 805 Main
Globe The 220 Broadway

YOU CAN'T COVER
the World with a Postage Stamp, nor can you cover the BUYING PUBLIC without proper representation in your CITY DIRECTORY.

THE DIAMOND MATCH COMPANY
CHICO, CALIFORNIA. Manufacturers of TELEPHONE 700
Sugar and White Pine Lumber, Box Shook, Sash, Doors, and General Mill Work. Shingles, Lath, Shakes; Machinist Founders, Blacksmiths, Boiler Makers, Logging Engineers, Logging and Mill Supplies.

Koltanowski B S 243 Broadway
Korn Morris 239 Broadway

MERCANTILE ORGANIZATIONS

CHICO BUSINESS MENS ASSOCIATION Municipal Bldg

*MERCHANT TAILORS

(See also Tailors)

ASSER & HERON 424 2d

*MILL WORK

DIAMOND MATCH CO Barber

MILLINERS

Cornoyer Mrs Ida M 440 Broadway
Huffman S B 326 Main
Schooling Burnett 228 Main
Smith Myrtle V 416 Broadway
Walker Mrs Myrtle V 416 Broadway

*MILLINERY CORSETS AND HOSIERY

FORTIER & BEARDSLEY 121 Broadway

*MILLING COMPANIES

PHOENIX MILLING CO Sacramento

*MINERAL WATERS

CHICO SODA WORKS 946 5th

MINES AND MINING

Hazel Gold Mining Co 416 2d

MOTORCYCLES

CHICO CYCLERY 128 Broadway
Newton & Wackford 119 Main
Roos A H 142 Main

*MUSIC

Schindler & Schluer 130 Broadway

*MUSIC STUDIOS

SYPHER S MAXWELL 440 Broadway

MUSIC TEACHERS

Boucher Bertie 607 Main
Conway W J Hazel sw cor 1st av C V
Dale Margaret F 1st ne cor Oleander C V
Eaton Mrs M J 405 Normal av
Elliot Mrs Cora B Waterland-Breslauer bldg
Lennon Lida 641 6th
Mitzel Elma G 57 8th
Pease Miss V V Holly sw cor Lindo av C V
Swearingen Mrs C V 438 Locust C T

NEWS AGENTS

Mitzel W H 318 Main

NEWSPAPERS

CHICO ENTERPRISE 531 2d
CHICO RECORD 117 Broadway
DAILY TRIBUNE THE 542 Broadway

NOTARIES PUBLIC

(Published by request only)

Stilson Eleanor F 541 2d

NOTIONS

Burke Mrs L E 1138 5th
McLean S V 719 Main

NURSERIES

Chico Nursery Co Cedar se cor 1st
Lindo Nursery Lindo av se cor Holly av C V
Perry F L Linden av nw cor 1st av C V
United States Plant Introduction Garden 3 miles e of Chico on Centerville rd

NURSES

Baker Miss R A w s Shoshone 2 s of 12th av C V

THE CHOCOLATE SHOP
410 Myers Street, Oroville, Cal.
Phone Main 100
R. L. JONES, Proprietor.

Northern California Title Company
ABSTRACTS AND CERTIFICATES OF TITLE
OROVILLE CALIFORNIA

GRISWOLD LUMBER CO.
MANUFACTURERS AND DEALERS IN LUMBER, CHICO, CAL.
PHONE 405-J MILL AT COHASSET 725 BROADWAY, CHICO

The Chico Record
Publishers Chico Record
JOB PRINTING IN ALL ITS BRANCHES
CHICO, CAL.
Record Building, 117 Broadway
RICHARDS & DEUEL, Proprietors

Chapman Jessie M 1136 S Main Oak
Dix Myrtle 330 Flume
Eibe Clara 33 Rio Chico Way
French Gertrude b Arch Allen
Hall Hazel 330 Flume
Justis Alice e s Spruce 1 n of 5th av C V
Kelly Harry e s Spruce 1 n of 5th av C V
Kennedy Mrs A B 206 Walnut
McConnell Bertha 919 1st
Phillips Mrs Emma Magnolia av se cor 2d av C V
Rinehart Grace 330 Flume
Shannon Ethel 230 8th
Shannon Hazel 230 8th
Welburne Isabelle e s Spruce 1 n of 5th av C V
White Francis D 429 Flume
Wilburn Mrs Carrie A 315 Wall
Wolf Genevieve 107 3d

*NUTS

REYNOLDS E T & SON 135 Broadway

OIL COMPANIES

Standard Oil Co e s Nord av n of Big Chico crk
Union Oil Co 5th se cor Pomona av

OPTICIANS

AXFORD LOUIE E 440 Broadway
Birtch T A Waterland-Breslauer bldg

*OPTOMETRISTS

AXFORD LOUIE E 440 Broadway

OSTEOPATHS

Allen Nellie A Waterland-Breslauer bldg
Waters A R Broadway ne cor 4th

PAINTERS

(See Contractors—Painters)

PAINTS AND OILS

Chico Paint & Oil Co 420 2d
Oakdale Hardware Co 1192 Park av
Valley Decorative Co Main cor 2

PARKS

Childrens Playgrounds n s 1st opp Chestnut
City Park Main bet 4th and 5th
Shearer Ball Park Academy sw cor S Salem D A

PHONOGRAPH REPAIRERS

CHICO CYCLERY 128 Broadway

PHONOGRAPHS

SCHINDLER & SCHLUER 130 Broadway

PHOTOGRAPHERS

Churchman & Co 530 Broadway
Edwards R G Oleander av nw cor 7th av C V
Hemmingers Studio 320 Broadway
Redeker J L 520 2d
Sturgess O D 109 Main
Zink J F 234 Broadway

PHYSICIANS

Paumeister E E 336 Broadway
Prowning C L 418 2d
Bullington P F 440 Broadway
ENLOE N T 330 Flume
Gatchell Ella F 133½ Broadway
Gatchell W L 133½ Broadway
Gouguet L J 336 Broadway
Hamilton P L 244 Broadway
Harvey J W 244 Broadway
Johnson W B Waterland-Breslauer bldg
Landis A J Waterland-Breslauer bldg
Meyers E L 735 Main
Moulton D H 336 Broadway
Oliver C A Butte Co Natl Bank bldg
Rodley H E Goldstein bldg
Rodley J E Goldstein bldg
Stansbury M P Butte Co Natl Bank bldg
Stansbury O Butte Co National Bank bldg

RUSSELL & BLETSCHER, Props. TELEPHONE 44
CHICO CREAMERY
DEALERS AND MANUFACTURERS OF DAIRY PRODUCTS
520 THIRD STREET HOME OF BLUE RIBBON ICE CREAM CHICO, CALIFORNIA

PHOENIX FLOUR
THE WHITEST
THE BEST
ASK YOUR GROCER

PIANOS

Allen W B Co Main cor 2d
Eaton P R 518 3d

*PIE BAKERS

HOME BAKERY 322 Broadway

PLANING MILLS

CLOUGH LUMBER CO Esplanade cor 8th av C V
DIAMOND MATCH CO Barber
GRISWOLD LUMBER CO 725 Broadway
White E E 10th cor Elm

PLUMBERS

Camper D R 1121 5th
CHICO CORNICE & PLUMBING WORKS 115 Main
DeMarais C C 707 Broadway
Gray & Hall 804 Broadway
Smith H A 317 2d
SURRELL H D 223 Main

POOL AND BILLIARDS

Osborne Bros 811 Main
Simms J H 308 Main
Simms & Crocker 428 2d
Stone J L 834 Main
Walker W D 4th and Broadway

POWER COMPANIES

Northern California Power Co Co Cons 327 3d

PRINTERS—BOOK AND JOB

Allison J L e s Oleander 1 s of 8th av C V
CHICO RECORD 117 Broadway
Cram C W 916 9th
TRIBUNE PUBLISHING CO 542 Broadway
ENTERPRISE PRINTING HOUSE 531 2d

PRODUCE

(See also Commission Merchants)

Curtis & Bass 514 Broadway
Weast W L 420 Mulberry B
White C B w s 3d av 2 s of River rd

PUBLISHERS

CHICO RECORD 117 Broadway
ENTERPRISE PUBLISHING CO 531 2d
TRIBUNE PUBLISHING CO 542 Broadway

*PUMPS

CHICO CORNICE & PLUMBING WORKS 115 Main

RAILROADS

Butte County Railroad Barber
Northern Electric Railway Co Park av se cor Mulberry
Southern Pacific Railroad 5th cor Orange

READING ROOMS

Chico Public Library 2d cor Salem
Christian Science Free Reading Room 2d and Broadway

REAL ESTATE

Bainbridge E E 337 Main
Bidwell Annie E K Orchards Inc Waterland-Breslauer bldg
Burdon & House 337 Broadway
Chinnock Bros 412 2d
Cory Frank 317 Broadway
Costar W J 540 2d
Cussick Barney 133 Broadway
Cutter R S 532 Broadway
David Eli V e s Esplanade 4 n of 2d av
Eaton F M 405 Normal av
Graybiel J M 109 Broadway
Kennedy Guy R Co Butte Co National Bank bldg
Little Andrew 337 Main
McKean & Wells 427 2d
McManus J A 430 2d
March J D Masonic bldg
Marks I G 411 3d
Porter C W 302 Waterland-Breslauer bldg
ROTH & GAY 436 4th
SEARS-MASTERSON CO 440 2d
Shuster J A E 216 Main
Tracy O E 336 Main
Vadney G E 133 Broadway
Wilson & Wilson 429 3d

See "Al"

The Bike Doctor
He is an Expert Repairer on the following:
GUNS
LOCKS
BICYCLES
TYPEWRITERS
PHONOGRAPHS
MOTORCYCLES
CASH REGISTERS
Keys made to Order
Auto-Tire Vulcanizing
Harley-Davidson Motorcycles
AL. LINDQUIST
The Chico Cyclery
123 BROADWAY
Phone 359-J
CHICO, CALIF.

PHONE 302-L 618 MONTGOMERY ST., OROVILLE
J. E. SANGSTER The Rexall Druggist For Your Drug Wants

TRAVELERS' HOTEL
CAFE SERVICE AND CUISINE UNEXCELLED
5TH AND J STS., SACRAMENTO, CAL.

The Lee Pharmacy
A. S. JONES Proprietor
Odd Fellows' Building
Chico, Cal.
Cor. 3rd and Broadway
PHONE 10
OUR 3 SPECIALTIES
Accuracy
Pure Drugs
Courteous Treatment

RESTAURANTS

Paer & Son 237 Broadway
Buckland E J 436 Broadway
Butte Cafe 205 Main
California Restaurant 116 Broadway
Fales & Quigley (Waffle House) 239 Main
Gilbert Patrick 315 Broadway
Noble F F 438 Broadway
QUALITY INN 318 Broadway
Seo G 130 Main
Seki T 231 Main
Suzuki S 809 Main
Union Hotel and Grill 306 Main
Won Kee 810 Oroville av

ROUGH DRY WASH

CHICO STEAM LAUNDRY 9th cor Flume

SALOONS

Arnie Mrs Marie 134 Main
Barrel House 231 Broadway
Clark & Quinlivan 824 Oroville av
Colm Frank 500 Main
Diamond Hotel Bar Hotel Diamond
Dyer H A 413 2d
Facciano & Pava 807 Main
Kempff George 138 Main
Lightfoot J W 437 2d
Macy & Spencer 315 Broadway
Murphy Denny 844 Main
Murphy & Hamlin 235 Main
Park Hotel Bar Main cor 4th
Pickler J W 215 Main
Prince J W 301 Broadway
Simms J H 308 Main
Simms J O 245 Broadway
Simms & Crocker 428 2d
Smith P N 800 Oroville av
Stapleton & Hanscom 212 Main
Tovee C E 201 Main

SANITARIUMS

ENLOE HOSPITAL 330 Flume

SASH AND DOORS

DIAMOND MATCH CO Barber
CLOUGH LUMBER CO Esplanade cor 8th C V
GRISWOLD LUMBER CO 725 Broadway

SCHOOLS AND COLLEGES

Healds Business College Waterland-Breslauer bldg
I C S Co 430 2d
POLYTECHNIC BUSINESS COLLEGE 306 12th Oakland
Seventh Day Adventist School e s Algonkin av 2 s of 11th av

SCHOOLS—PUBLIC

Bidwell Grammar School Grant and Rodeo avs
Chapman Primary School head of Butte B
Chico Vecino Grammar School Oleander bet 3d and 4th avs
High School 1st and Hazel
Nord Av Grammar School Sacramento and Nord avs
Normal Training School 1st and Sycamore
Oakdale School Park av cor School
River Road Grammar School River rd
Sacramento Av Grammar School Sacramento av and Lindo Channel
Salem Street Primary School Salem and 7th
State Normal School n s 1st opp Sycamore

SEARCHERS OF RECORDS

(See Abstracts of Title)

SECOND-HAND GOODS

Poggs R L 1046 5th
Cutter H E 415 3d
Hatch B E 839 Main
Jenken W E 211 Main
Smith J A 237 Main
Smith & Holm 538 Broadway

SEEDS

Guills Seed Store 112 Broadway

KUSEL'S BIG STORE BOOK SELLERS and STATIONERS
All the Latest Magazines. The Largest Line of Local and Other Post-Cards.
PHONE 1214. 509 MONTGOMERY ST., OROVILLE, CAL.

SCHINDLER & SCHLUER
130 BROADWAY, CHICO, CAL.
Victor and Edison Talking Machines. Music and Musical Instruments. Stationery, School and Office Supplies. Spalding Athletic Goods.

SEWING MACHINE REPAIRERS

CHICO CYCLERY 128 Broadway

SEWING MACHINES

Singer Sewing Machine Co 131 Main

SHEET METAL WORKS

CHICO CORNICE & PLUMBING WORKS 115 Main
McQUEEN & FORTIER 223-225 Main
Newman J F 902 Oroville av

SHOE REPAIRERS

Boggs R L 1046 5th
Decious J W 904 Oroville av
Dobry Michael 1325 Park av C T
Eads S M 730 Main
Gordon A Y Esplanade cor 3d av C V
Gray J L 407½ Main
Mitzel C A 318 Main
Myers L A 1000 5th
Walliser & Riedel 516 2d

SHOES—RETAIL

Anderson F M 236 Broadway
Daly J C 236 Main
ESTES BOOT SHOP 412 Broadway
Marsh's Incorporated 342 Broadway

SODA WORKS

CHICO SODA WORKS 946 5th
Dunn & Taber 715 Main

STAGE LINES

Richardson Springs Stage office 3d ne cor Normal av

STATIONERS

McLean S V 719 Main
SCHINDLER & SCHLUER 130 Broadway
Waterland J S 420 Broadway

STENOGRAPHERS—PUBLIC

Lett Mrs B N Waterland-Breslauer bldg

STORAGE

Chico Fuel & Storage Co Cherry sw cor 2d

*STOVES AND RANGES

HUBBARD-EARLL CO 304 Broadway

*SUITS AND DRESSES

FORTIER & BEARDSLEY 121 Broadway

*SUPERINTENDENTS OF BUILDINGS

COLE CHESTER Waterland-Breslauer bldg

*SURVEYORS

JENKEN & HOLMES 429 3d

TAILORS

ASSER & HERON 424 2d
Bouthillier Rudolphe 339 Main
Chapman Richard 534 2d
Elite Tailoring Co 216 Main
Puritz & Rosenbloom 530 2d
Saling H W 434 2d
Taggart J F 434 2d

TAMALES

Bertsch Mrs Jennie 822 Chestnut
Enos Ernest 229 Main

*TARPAULINS

SACRAMENTO TENT & AWNING CO 1004 J st (Sacramento)

TEAS AND COFFEES

Vadney Tea Co 228 Broadway

TELEGRAPH AND TELEPHONE

Pacific Telephone & Telegraph Co 539 5th
Postal Telegraph Cable Co 432 2d
Western Union Telegraph Co 416 2d

GREIN'S LIVERY
TELEPHONE 380-R
Seventh and Main
Chico, California

F. C. WHITNEY
REAL ESTATE INSURANCE BONDS TIMBER AND MINES
609-A Montgomery St., Oroville, Cal.

CLOUGH LUMBER CO.
PHONE 225 P. O. BOX 667
BUILDING MATERIALS—Lumber, all kinds; Doors and Windows; Mill Work; J. M. Regal Roofing; Beaver Board; Cement. CHICO, CALIFORNIA.

DR. L. E. AXFORD
OPTOMETRIST
PHONE 244
THE EYE ONLY
SILBERSTEIN BUILDING, 440 BROADWAY, CHICO, CAL
GLASSES SCIENTIFICALLY FITTED

*TENTS AND AWNINGS

SACRAMENTO TENT & AWNING CO 1004 J (Sacramento)

THEATRES

Broadway Theatre 325 Broadway
Lyric Theatre 444 Broadway
McGuire Neil 845 Main
Majestic Theatre 2d bet Broadway and Salem

*TINNERS

CHICO CORNICE & PLUMBING WORKS 115 Main
McQUEEN & FORTIER 223-225 Main

*TITLE INSURANCE

BUTTE COUNTY TITLE ABSTRACT CO 407 Huntoon Oroville
NORTHERN CALIFORNIA TITLE CO 708 Montgomery Oroville

TRANSFER

(See Express and Transfer)

TRANSPORTATION COMPANIES

Sacramento Transportation Co 416 2d

TYPEWRITERS—REPAIRED

CHICO CYCLERY 128 Broadway

UNDERTAKERS

Bicknell & Moore 543 3d
Engel Mrs M E 626 Broadway
Fetters & Williams 525 2d

VARIETY STORES

Woolworth F W Co 418 Broadway

VETERINARY SURGEONS

Carroll T C 518 Wall
Jackson Wm P Salem nr 2d
Mitchell R E 5th nr Main

VULCANIZING WORKS

CHICO VULCANIZING CO 128 Broadway

WAREHOUSES

Barber Warehouse Barber
Gansen Bros 1006 2d

WATER COMPANIES

Chico Vecino Water Co Oleander av cor 5th av
Chico Water Supply Co 135 Broadway

*WINDOW AND DOOR FRAMES

DIAMOND MATCH CO Barber

WINES AND LIQUORS

Daly John 426 3d

WOOD DEALERS

(See Fuel)

This Directory Was Printed by the Chico Record, Chico, Cal.

Polk's Lumber Directory OF THE UNITED STATES
A COMPLETE EPITOME OF THE LUMBER TRADE AND KINDRED INTERESTS

FORTIER & BEARDSLEY
Ladies' and Children's Hosiery and Knit Underwear, Waists, Corsets and Millinery.
121 BROADWAY TELEPHONE 87 RECORD BUILDING

ADDITIONS, SUBDIVISIONS AND TRACTS

AISTHORP TRACT (Chapmantown)—Bet Laurel and Beech and Butte and Irwin
ARCHER ADDITION—SW of city off Dayton rd
BAKER, JONES & SMITH TRACT (Chapmantown)—E of Laurel bet Butte and Boucher
BARBER—A subdivision e of Davis Add from Park av w from S 12th to Fruitvale av s
BERTCHY ADDITION—SW of city s of Pomona av
BRYANT'S ADDITION—W of Oak and n of 5th
CHAPMANTOWN—From Little Chico crk s to 8th st and Boucher st from Park av e
CHAPMAN'S NORTH ADDITION (Chapmantown) — Bet Bidwell av Little Chico crk Park av and Mill
CHICO VECINO—Bet Palm av on the east and S P R R tracks on the west from Sacramento av n to 13th av
CLEVELAND TRACT (Barber)—Bet S 7th and Humboldt from Park av to S Broadway
COSTAR'S SUBDIVISION—W of Nord av from Bidwell av north
CRADDOCK'S ADDITION (Barber)—Bet Humboldt st Park av and S Salem
DAVIS ADDITION—Bet Little Chico crk and S 12th from S Salem west
DAVIS TRACT—Bet S Broadway and S Salem from Little Chico crk s to S 12th
DILLER SUBDIVISION—Bet 9th and Little Chico crk from Hazel w to Orange
ENTLER TRACT (Chapmantown)—E of Laurel from Butte s to Boucher
EUREKA NURSERY TRACT—Bet S P tracks and Nord av from Sacramento av north
FETTERS' ADDITION (Chapmantown)—SE of D st
THATCHER-HENRY'S FIRST ADDITION—SW of city bet Dayton rd and 5th st
THIRTEENTH SUBDIVISION—From Pine to Forest on the east bet Centennial and Humboldt avs
HENRY'S SECOND ADDITION (Chapmantown)—S of S 5th e of Park av
JENKINS TRACT (Chapmantown)—SE of Cleveland av and D st
LINDO SUBDIVISION (Chico Vecino) From Iroquois av w to Zuni av bet 11th and 12th avs
LLANO SUBDIVISION (Chico Vecino) From 11th av to 12th av and Holly av south
McCULLY - HOWARD - HOUGHTON SUBDIVISION 2—W of Nord av from Bidwell av north
MULBERRY TRACT—S of Chapmantown from e end of S 8th south
NINTH SUBDIVISION — From Sierra st e to Forest bet 8th and Humboldt av
NORTHGRAVES ADDITION—W of city from junction of River rd and Northgraves av
OAKDALE—Bet Park av and S Broadway from Little Chico crk s to Del Norte
OMEGA-ARGONAUT TRACT—Bet S P tracks and Nord av from Sacramento av north
PIONEER TRACT—Bet S P tracks and Nord av from Bidwell av north
POMONA ADDITION—SW of city off Dayton rd
RANCHO CHICO PARK—NE of city from Cemetery rd se
REED-BOUCHER ADDITION (Chapmantown)—Bet California and Little Chico crk Boucher av and Jackson
SANBORN TRACT—Bet Park av and S Broadway S 6th and S 7th
SHUSTER & RODLEY ADDITION (Chapmantown)—SE of Davis bet Cleveland av and Irwin
SLOAT ADDITION — From 5th and Maple av
STANLEY PARK ADDITION—SW of city n of Dayton rd
THOMASSON ADDITION—W of Davis Add from Little Chico crk south
UNION TRACT—Bet S P tracks and Nord av from Sacramento av south
VADNEY'S SUBDIVISION (Chapmantown)—Bet Bidwell av Locust and S 2d

JAPANESE LAUNDRY
AND DRY CLEANING WORKS
T. TERADA, PROPRIETOR
217 MAIN STREET PHONE 131 CHICO, CALIFORNIA

EQUALED BY SOME————EXCELLED BY NONE
TRAVELERS' HOTEL
5TH AND J STS., SACRAMENTO, CAL.

R. L. POLK & COMPANY'S
CHICO
NUMERICAL STREET GUIDE AND DIRECTORY OF HOUSEHOLDERS
1914

In the following list, the Streets, Avenues, etc., are arranged in alphabetical order without regard to location. The number of each building on the street is given in numerical order, and opposite the number is printed the name of the householder or householders. Houses that remained vacant at the close of the canvass are noted "Vacant" opposite the number. To find the occupation of householder, refer to the alphabetical list of names.

To phone a person whose name does not appear in the City Telephone Directory, look said person up in alphabetical section, ascertain their house number, refer to "Householders' Guide" for corresponding street and number and the householder or householders names appear, they being in phone book if there is a phone in the house If no phone is in the house, neighbors on each side will be seen before and after party desired, also people living opposite.

NOTE—Where numbers appear in ( ), following the name of street, denotes block number. For example: Hazel (900) shows this street is in block 900

ACADEMY ST (Davis Add)—2 blks s of 9th from S Broadway w 6 blks

At Ivy—Alix James
At Salem—Ball Park
667 March E W
695 Stevens R A
707 Williams J A
765 Arnold E O
775 Brown J H
785 Lobdell J E
795 Vinyard G A
850 Goodwin C A
850 Robbie G W
859 Churchman H L
860 Lobdell H L
1006 Uren Richard
1038 Meier A H

ALDER ST—8 blks e of Main from Woodland av s 3 blks to Centennial av

ALGONKIN AV (Chico Vecino) 2 blks w of The Esplanade bet 11th and 12th avs

At Sequoia—Landis F M
At 12th av—Hannah D A
Smith G L

ALMOND ST—Running from w end of 7th sw 1 blk to Pomona av

At Hickory—Lawence J M
At Pomona—Allwardt W W
Chappelle Edward
Cook M C
Longworth Mrs M E
Price M F
Woodward W S

HOME BAKERY
BREAD, PIES, CAKES, PASTRIES
McPHERSON BROS., Proprietors. 322 BROADWAY, CHICO, CAL. PHONE 349-J

18 RETAIL YARDS
LUMBER
The Diamond Match Co.
SASH AND DOORS
CHICO, CALIFORNIA.
BOX SHOOK
MACHINE SHOPS
18 RETAIL YARDS

ARBUTUS ST—1st e of Laurel running n and s from 1st av to Lindo Channel

ARCADIAN AV (Chico Vecino) 2 w of The Esplanade from Sacramento av n to 8th av

104 Freeman Mrs Emma
At 2d av—Hersey F A
Jarrett Mrs Eunice
At 3d av—Allen Cleveland
Jefferson Mrs J A
Lewis W E
423 Pye E B
425 Small C E
426 Cheyney S W
501 Duncan F L
503 Johnson H L
509 Hammill J H
523 Burch A B
523 Wilson Mrs M A
At 6th Av—Rogers N B
At 8th Av—Kinnaman Mrs Mary
Rumbolz H K
Shultz F A

ARCHER AV (Archer Add)—1 blk e of Pomona av running nw (1 blk long)

ASH ST (1600)—12 blks w of Main from 3d s to 9th

302 Eicher H S
325 Maccero J S
334 Wilson N H
390 Sirrine Mrs M E
403 Self C T
408 Riley Mrs Sarah
408 Pales W A
420 Gehring M T W
438 Brown W A

B ST (Chapmantown)—2 blks se of Boucher av from Irwin ne to Cleveland av a continuation of Butte

Cor. Butte—Chapman Primary School
103 Smith Peter
At Irwin—Kranz J A
At Cleveland—Shoup B E

BARBER ST (Barber)—12 blks s of Little Chico crk from Park av to S Salem

At Park Av—Brewer Mrs Maude
Dorsey Mrs Melissa
Gussado Charles
Kealiher T A
Lukens W W
Magri James
Wilkerson Loren
215 Minnesota Hotel
219 Francis Mrs Lucy
225 Dineen Daniel
229 Swanson Eric
230 Pacheco Manuel
233 Keeley Robert
242 Cabos Mrs M I
At Salem—Morton A B
Sousa Manuel
668 Pacheco George

BARTLETT ST (13th Sub)—13 blks e of Main from Humboldt av n to Centennial av

BEECH ST (Chapmantown)—6 blks e of Park av from Butte st 1 blk n to Irwin

At Irwin—Forester A G
At Butte—King F W

BIDWELL AV (Chapmantown Oakdale) — Starting at S Broadway and running e 9 blks to junction of Denver and S 3d sts

Cor Locust—Latter Day Saints Church
74 Rebout Leroy
86 Gray A A
90 Ringer R M
128 Vacant
148 Shafter T A
156 Curtis E A
200 Thomas William
208 Thomas W C
241 Williams C M
290 Edwards G W
298 Moore W E
300 Miser E A
315 Crum F P
327 Margason J M

Retail Lumber Dealers,
POLK'S LUMBER DIRECTORY
PRICE, $10.00
Wholesale Dealers and Manufacturers of the entire United States, in
OAKLAND, CAL.

POMONA GROCERY
J. A. LEWIS, PROPRIETOR
FANCY AND STAPLE GROCERIES
At the Cheapest Prices. Up-to-Date Fairbanks Stock and Wagon Scales.
TELEPHONE 591-R
COR. LAUREL ST. & DAYTON ROAD

The ROSE DAIRY
CHICO, CALIFORNIA
TELEPHONE 233
818 OROVILLE AVENUE (JUNCTION)
W. S. MURDOCK, Proprietor
Pints, $1.35; Quarts, $2.50. Special Prices on Quantities.

387 Young G E
Montenello D
457 Haseleu E A
462 Collins Mrs M L
486 Nelson G C
497 Lamburth Clarence
At Laurel—Heberlie J B
Meixner Mrs Josephine
506 Parrish Mrs Catherine
517 Marsola Maurice
518 Krueger Louis
526 Hawk T W
531 Notley W C
540 Mathews Mrs Ida
540 Parker J D
540 (Rear) Sullivan F J
Cor Elm—Shoemaker J F
At Mill—Broyles Manley
692 Decious J W
705 Hedge J W
725 Williams S H
732 Gomes Mrs Mary
752 Morgan W D

BIDWELL AV (Northwest)—N side of Big Chico crk from Nord av nw

BIDWELL PARK—NE of city

BOUCHER AV (Chapmantown) At the e end of Bidwell av from Cleveland av ne 4 blks

At Little Chico Crk—Gilbert W W
Hunter John
Reagan William
At Wisconsin—Hamlin Edward
At Colorado — McCrosky Mrs Mattie
Daugherty S C
Jewett Elmer
At Virginia—Alfabetti Giacomo
Volpato Peter
Pullins Mrs Laura
Zenella Alberico
At Bidwell Av—Wood J F
At California—Jewart J L
At Cleveland—Dutro M P
Whitney M R
Woodward G W
At Irwin—Atwater M D L

BOUCHER ST (Chapmantown) A continuation of S 7th from Laurel 3 blks e

77 Vander Velder H V
At Mulberry—Clark W L
Corbett Z C
Lightfoot D P
Mapes Gideon
At S St—Bennett C K
Bennett J S
Deimer R
Holmgren C G

BROADWAY (500)—A main st of the city 1 blk w of Main from 1st to s end of Barber Add; from 12th st s this st is S Broadway

At 1st—Postoffice
Presbyterian Church
102 Bidwell Building
106 O'Brien Ernest
108 Buckland E J
108 Dooley Thomas
109 Graybiel J M
112 Guills Seed Store
115 Clark Hardware Store
116 California Restaurant
117 Chico Record
119 Chico Record Bldg Apts
120 Quong Tai Lung Co
121 Fortier & Beardsley
122 Lobdell Bros
122 Natl Cleaning Wks
128 Chico Cyclery
130 Eaton P R
130 Schindler & Schluer
133 Cussick Barney
133 Vadney G E
133½ Gatchell Willis L
133½ Gatchell Mrs Ella
133½ Lindquist Al A
134 Ware Albert
135 Chico Water Supply Co
135 County Assessor
135 Reynolds E T & Son
136 Vacant
142 Emporium The
146 Chico Tire & Supply Co
At 2d—Butte Co Savings Bank
200 Bank of Chico
210 Cornforth Harold
213 Wells Fargo & Co
214 Bilkey C A
218 Murphy J G
220 Globe The
223 Moore F M
227 Selleck Harry

THE CHICO RECORD
Richards & Deuel, Proprietors
PUBLISHERS CHICO RECORD
JOB PRINTING IN ALL ITS BRANCHES
Record Building, 117 Broadway, Chico, Cal.

A. W. Fetherston--Real Estate and Insurance
305 MYERS ST., OROVILLE, CAL.
TELEPHONE 500

PHOENIX FLOUR
THE WHITEST
THE BEST
ASK YOUR GROCER

228 Vadney Tea Co
230 March H D
231 Barrell House
231 O'Connor R C
232 Neubarth J G
234 Zink J F
236 Anderson F M
237 Baer & Son
237 Merchants Lunch
239 Korn Morris
240 Graves & Blasingame
240 Horton Dwight
240 Jack O'Lantern
241 Boehm F C
243 Koltanowski B S
244 Crowder C L
244 Harvey J W
244 Head W W
244 I O O F Bldg
245 Simms J O
Cor 3d—Lee Pharmacy
301 Prince J W
304 Hubbard-Earll Co
305 Anderson W S
306 Crofts S W
307 Kesselring G A
307 Quilter F J
309 Day J W
309 Meline C L
310 California Market
314 Steinberg Albert
315 Gilbert Patrick
315 Johnson House
315 Macy & Spencer
315 Noble F F
317 Cory Frank
317 Lynn R O
317½ McCulley J W
318 Quality Inn Cafe
319 Dailey C M
320 Hemimnger C B
322 Home Bakery
323 Shu Kee
324 McLennan C W
325 Broadway Theatre
328 Clifford C A
330 Bartlett Drug Co
330 Oliver Styles
334 Fair The
335 Merchants Transfer Co
336 Baumeister E E
336 Bond Lon
336 Gouguet L J
336 Morehead Block
336 Moulton D H
337 Burdon & House
342 Marsh's Inc
Cor 4th—Waters A R
Peoples Savings & Commercial Bank
406 Nichols Hardware Co
408 Boyd-Perley Co
408 Chico Construction Co
410 Smith & Weber
412 Estes Boot Shop
416 Smith Myrtle V
416 Walker Mrs Myrtle V
420 Chico Book Store
422 Horton A W
422 Price Mrs F M
438 Noble F F
440 Silberstein Park Bldg
440 La Grande Hotel
444 Lyric Theatre
Cor 5th—Hannah F E
Near 5th—O K Bakery
506 Andrews C A
514 Curtis & Bass
516 Head Bldg
516 Worley W H
518 Roberts L E
522 Lane & Prior
530 Churchman S E
530 Churchman & Co
531 Shearer Rev H A
532 Cutter R S
538 Smith & Holm
542 Tribune Pub Co
544 Christopher & Sons
Cor 6th—Brown F F
623 Kreuger Mrs Lizzie A
626 Engel Mrs M E
626 Washburn F M
630 Gage & Pease
633 Harris Josephine
643 Bradley W L
707 DeMarais C C
725 Griswold Lumber Co
741 French-American Lndry
741 Mainvielle Andrea
741 Montis John
741 Rigabert Joseph
741 Scharer John
743 Bowman W J
744 Chico Iron Works
800 White C C
804 Gray & Hall
812 Perry H N
812 Taylor J O
836 Mery M L

See "Al"

The Bike Doctor
He is an Expert Repairer on the following:
GUNS
LOCKS
BICYCLES
TYPEWRITERS
PHONOGRAPHS
MOTORCYCLES
CASH REGISTERS
Keys Made to Order
Auto-Tire Vulcanizing
Harley-Davidson Motorcycles
AL. LINDQUIST
The Chico Cyclery
128 BROADWAY
Phone 359-J
CHICO, CALIF.

Thomas & Kelley--Funeral Directors
PARLORS, 311 LINCOLN ST.—Lady Attendant
OROVILLE, CAL.
TELEPHONE 396-R

THE CENTER OF COMMERCIAL ACTIVITY
Wholesale and Retail
TRAVELERS' HOTEL
5TH AND J STS., SACRAMENTO, CAL.

SOUTH BROADWAY

112 Lewis L L
I D E S Hall
437 Powers Walter
441 Dixon J M
447 Clendening C F
462 Kite F L
526 Alfiro M J
Cor 7th—Murphy J J
724 Boaright T L
726 Truesdell C E
1022 German M E Church
1024 Voll Rev B C
1034 Henderson W D
1086 Brooks L W
1116 Shearer E P
1139 King W A
1155 Kennedy W F
1173 Long C C
1184 Gray R W
1189 Lewis W L
1192 Cummings C E
1203 Willis A J
1206 Truxell E F
1227 Chalmers S H
1238 Pepper F M
1240 Miller A G
1320 Lane F W
1323 Vorce C H
1340 Linebarger C P
1343 Stephenson G H
1365 Hainer B F
1384 Woolley V S
1414 Perley W A
1451 Benner J W
1452 Miller Mrs Josephine
1464 Frederickson Gustav
1490 Hibbert W H
1507 Pearrire Domingo
1518 Finnell James
1552 Peck J A
1565 Seager R W
1614 Goodbub Louis
1616 Ambrose M A
1618 Armstrong J L
1718 Hintz H A
1896 Boardman J P
At Fresno—Humphreys H L
At Glenn—Laramore Mrs E F
At Humboldt—Ruth Clarence
Silva John

BRUCE ST—E of Jackson from Little Chico crk south

At Little Chico Crk—Lehman Mrs M
At Wisconsin—Cantwell James
Giesler William
Robertson A L
At Ohio—Fink Henry

BUTTE AV (Northgraves Add) Commencing at w end of Northgraves av running nw 2 blks

BUTTE ST (Barber)—5 blks s of Little Chico crk from S Broadway w 3 blks

204 Horton A W
880 Cadjew R D
888 Nourse S B
930 Erdmann William
930 Faleger J A
932 Parsons Roy
942 Griffin H E
986 Gordon G A
986 Woodside J B
1012 Currie C H
1036 Vacant
1412 Ballew J H
At Chestnut—Sisk G G
Hassler A L

BUTTE ST (Chapmantown)—1st s of S 5th from Laurel e to Beech

At Laurel—Poeschel Frank
Willis John
210 Nelson F G
At Elm—Bates U G
Silva Antone
Suarez Manuel

C ST (Chapmantown)—3 blks se of Boucher from Irwin ne to Cleveland av

CALAVERAS ST (Barber)—6 blks s of Little Chico crk from S Broadway w 3 blks

At Sycamore—Ramin William
Hunting J L
852 Otis F P
883 Anderson B H T
943 DeShields A W

YOU CAN'T COVER
the World with a Postage Stamp, nor can you cover the BUYING PUBLIC without proper representation in your CITY DIRECTORY.

CHESTER COLE
ARCHITECT
Waterland-Breslauer Building
Chico, Cal.

CALIFORNIA ST (Chapmantown)—7 blks e of Park av from end of Bidwell av se to Jackson

At Martin—Henrichsen Mrs Marie
At Jackson—Winders G W
At E St—Palmer G A

CAVE ST (Chapmantown)—2d s of S 5th from Laurel e 3 blks

117 Stotts W T
121 Horton Dwight
At Laurel—Holtz S R
LaGrone D H
Miller G W
Roberts P L
Story F E
At C St—Butterfield J M
Clark LeRoy
Dodge Charles
Garrett B R
Ferns F G
Stahl C A
Strawn H M
Turner J W
Woodard M D

CEDAR ST (1300)—9 blks w of Main from 1st to Little Chico crk

At 1st—Chico Nursery Co
208 Dibble Mrs M J
234 Nunn G E
240 Bartlett H W
306 Stone J L
330 Wilson L A
344 Wightman E H
406 Moore J M
432 Thompson Mrs E J
444 Geer L R
500 Perry E S
516 Knott Mrs E E
536 Dawson Mrs V E
608 Fortier Henry
642 O'Neill J L
745 Sanders M G
At 8th—Vacant
806 Ryan J T
820 Perkiss Mrs Melissa
826 Correvon G E
832 Blackstone Mrs Martha
918 Rasmussen J C
930 Holm Victor
946 Harbour T L

CEMETERY ROAD—At junction of 3d Orient and Sierra av ne to Cemetery

CENTENNIAL AV—A continuation of e end of 8th from Pine e to and crossing Forest av (13th Sub)

CENTERVILLE ROAD—S of Fruitvale av from Park av e

CHAPMAN ST (Chapmantown) Bet Little Chico crk and Bidwell av from Park av e 1 blk to Nelson

506 Kiolstad N C
510 Seaver J H
512 Wardwell J C
515 Esman W J
526 Gallagher H W
527 Starkey R L
536 Evans William
542 French Melvin
568 Jay Mrs C P

CHERRY ST (1100)—7 blks w of Main from 1st s to Little Chico crk (see also N Cherry C V)

317 Falk E J
406 Matthews Mrs S A
406 Oliver Styles A
418 Kirkwood W S
520 Schwein Mrs Anna
527 Schwein Theodore
530 Stuckey E B
606 Thompson C H
630 Endicott O H
635 Vacant
735 Clements Albert
743 Batchelor Mrs E S
743 Neal L D
819 Vacant
825 Fernandez Andrew
840 Musser D A
1041 Milani Louis

ASSER & HERON
424 Second St., Chico
TAILORS
Phone 480-J

Chico Cornice and Plumbing Works
A. BISCHOFF
Proprietor
All Kinds of Sheet Metal, Cornice, Ventilating, Skylight, Tin Roofs. Let Us Figure on Your Plumbing, Gas Fitting, Water Pipes. Water Tanks Made and Installed. Also Pumps Sold and Installed. All Kinds of Plumbing Fixtures Sold.
115 MAIN STREET, CHICO, CAL.

JENKEN and HOLMES
GENERAL CONSTRUCTION, SURVEYING AND ENGINEERING
SPECIALIZING ON IRRIGATION AND SUBDIVISION WORK
OFFICE PHONE, 61 429 THIRD ST., CHICO, CAL.

CHICO STEAM LAUNDRY
For Your Laundry
Regular Rough Dry and Wet Wash
GET OUR PRICES
Phone 183
9th and Flume
CHICO, CAL.

NORTH CHERRY ST (Chico Vecino)—6th w of The Esplanade from 4th av n to 6th av

At Sacramento Av—Indian Mission Church
At 4th Av—Basye G M
Dunwoody W K
King Linza

CHESTNUT ST (800)—4 blks w of Main from 1st s to Del Norte (Barber); from 12th st south this street is South Chestnut (see also N Chestnut)

112 Milligan C A
125 Seydel F W
130 Williams J V
144 Compton H C
218 Hamilton P L
230 Cory J B
306 Bilkey C A
316 Simpson A G
327 Miller P J
334 Henshaw Park
418 Guerin Rev Patrick
535 Crabbe L W
530 Fleming J R
541 Hendricks Mrs M P
At 6th—Vacant
617 Vest J W
625 Odbert E B
638 Yound L B
706 Wackford W H
718 Jenkins J W
719 Cook Fred
729 Vacant
731 Turner R F
732 Vacant
738 Rooney J J
744 Merryman J M
804 Sac Valley Hospital
819 Guerin H L
821 Wiley Robert
822 Berstch Jacob
823 Patterson S H
824 Hurley J W

SOUTH CHESTNUT

918 Mitchell R A
924 Crabbe William
925 Abildskow N G
927 Ryon Edward
927 Smith Mrs G M
929 Allen Mrs L N
930 Stagner R P
931 Browning C L
934 Baker T W
936 Jones A S
1010 Van Orsdel W J
1020 Morgan T H
1021 Young J F
1052 McDougall Edgar
1059 Johnston F B
1072 Due J C
1110 Shive T A
1133 Stevens J W
1138 Grauss Mrs Augusta
1138 Bartlett J J
1145 Degnan G W
1195 Brammer D H
1207 Day W G
1207 Low Mrs M M
1275 Sample C A
1311 Burkett C A
1372 Clark H S
1375 Williams G A
1375 Staples C C
1420 Reid R M

CHESTNUT ST (North) (Chico Vecino)—5 blks w of The Esplanade from Sacra av n 1 blk

CHICO AV (Mulberry Tract)—3 blks e of Park av from S 8th to S 13th

At Lone Pine Av—Barr Z T
Burkhart J F
Crummett F C
Moore Alexander
North A J
Parker James
Putnam F L
Valine J P

CITRUS ST—See Linden av

CLEVELAND AV (Chapmantown)—6 blks e of Park av from end of S 3d se to Jackson

At Boucher—Armstrong W E
Harbour Mrs M A

H. D. SURRELL
PLUMBER, GAS AND STEAM FITTER
ESTIMATES FURNISHED
TELEPHONE 308-R
JOBBING WORK GIVEN PROMPT ATTENTION
223-225 MAIN ST., CHICO, CAL.

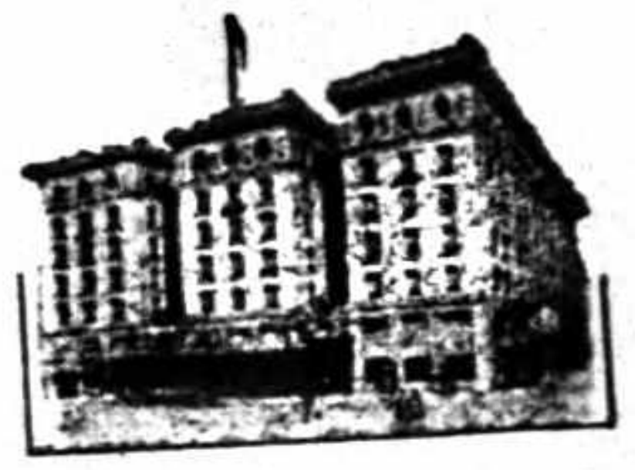

FOR PARTICULAR PEOPLE
Popular Prices
TRAVELERS' HOTEL
5TH AND J STS., SACRAMENTO, CAL.

Labistide Joseph
Peterson L R
222 Jones R M
At Martin—Dunscomb Mrs Minnie
Moak J R D
Roberts Mrs Helen
Smith G L
Van Ornum J T
At B St—Clark J W
Gentle Ezekiel
Harding Mrs C A
Miller J E
Reynolds Mrs L A
At D St—Montgomery J W
Bottomley J R
Wakefield W V
At E St—Gilman J G
Gummow C A
Moak B F
Thomasson Mrs N H

COHASSET ROAD (Chico Vecino)—From the n end of The Esplanade east

COLORADO ST (Chapmantown) 9 blks e of Park av from Bowen se to Jackson

At Boucher—Hull J M
At Martin—Lee W H
At Jackson—Wilson Roy

COLUMBUS AV—1 blk w of S P track from Sacramento av n 1 blk

At Sacramento Av—Boyd D M
Lopez Antone
Osborn J M
Rhoy A J
Santo John

COSBY AV—S of Edgar av from Lone Pine av e

At Lone Pine Av—Batham C F
Cooper W B
Hescock M R
Sturgess C D
Winkler Julius

CROUCH AV—W of Lone Pine rd from Chico av n

At Chico Av—Dutro Joseph
At Edgar Av—Barnard Thomas
Moore E C
Westcott Bros
At River Rd—Withrow W H

CYPRESS ST—6 blks e of Main from Woodland av 5 blks s to Centennial av

At 5th—Sillers S D

D ST (Chapmantown)—4 blks se of Boucher av from Irwin ne to Cleveland av

81 Gomes M W
Reynolds C C
Smith Mrs A E

DAVIS ST (Chapmantown)—1 blk se of Boucher av from Irwin ne to Cleveland av and from California ne to Wisconsin

105 Weniger J W
At Irwin—Maderos John
Silva Mrs Felicia
At Cleveland—Anderson Alfred
At California—LeGrand Frank
Mellerio Lorenzo
At Virginia—Wood O B
At Colorado—Huddelson Everett
At Wisconsin—Carson G H

DAYTON ROAD — Commencing at junction of 9th and Cherry sts and running sw to and including Stanley Park Add

At S P Tracks—Archer N A
Berges Louis
Copper C E
Humphreys R L
Leeper J F
Thomas Manuel
Thomasson G W
At Laurel—McKenzie Kenneth
At Rodgers Av—Cain Lucy
Crawford C E
Eastman S G
Myers Elbert
Rodgers T W
At Durham Rd—DeBock E A
Grobe A E
Rchardson P C

For First-Class Book and Job Printing
THE CHICO RECORD JOB OFFICE
RECORD BUILDING, 117 BROADWAY, CHICO, CAL.
PHONE 23

Polk's Lumber Directory OF THE UNITED STATES
A COMPLETE EPITOME OF THE LUMBER TRADE AND KINDRED INTERESTS

Butte County Title Abstract Company
W. T. BALDWIN President
Abstracts and Certificates of Title
OROVILLE, CAL.

DEL NORTE ST (Barber)—7 blks s of Little Chico crk from S Broadway w 3 blks

805 Goodbub Louis
924 Summers J W

DENVER ST (Chapmantown)—A continuation of Bidwell av from end of S 3d to California st ½ blk long

DEVENY AV—W of S P tracks from Dayton rd to Little Chico crk

At Dayton Rd—Myers L A

DIAMOND AV (Stanley Park Add)—Runnnig sw and ne crossng Orchard Way, Marion and Walnut avs

At Walnut Av—Anderson Otto
Copper F A
James S A
Taylor B C H

DIXON ST (Chico Vecino)—1 blk s of Holly av from 12th av n 1 blk

EDGAR AV—S of Chico av from Lone Pine av w

At Crouch—Laughlin Alexander
At Lone Pine Av—Jones A L

EIGHTH AV (Chico Vecino)—Numerically in its order running e and w from Palm av to S P tracks crossing The Esplanade
At Arcadian—Bruce C C
Crawford J L
Macy A P
Miller G O
Swift C A
At Esplanade—Pennett W F
Chico Sanitarium
Webster J L
At Oleander—Hatch B E
305 Gray Mrs S E
At Laburnum—Sanders C W
At Palm—Holliday Mrs J A
Langon M O
Wright J W

EIGHTH ST—Running numerically in its order e and w from Pine to Ash crossing Main; also continued from Sierra st e to Forest (9th Sub)

At Bartlett—Jackson W E
At Locust—Springston J A
At Elm—Vartabedian A N
Davie Hyder
At Linden—Mosley Moses
Parker Fred
At Sierra—Ewton Jefferson
Gray M G
Noll Henry
Whitton Thomas
4 Hook F M
25 Street Albert
26 Dixon O O
37 Wagner B A
46 MacComsey B A
54 Finegan Edward
56 Tritt J B
57 Mitzel C A
66 Walker W B
67 Ham Mrs M J
72 Vacant
81 Corbiere H J
87 Vacant
94 Sigmund Carl
94 Glass Lacy
133 Pear) Roth Mrs Alice
119 Partain Mrs Clara
120 Fordyce E F
130 Cordes Henry
142 Horner G D
207 Montgomery Mrs Louise
211 Kellogg Marvin
215 McIlvane Robert
220 Billups J W
220 Nichols George
220 Noren C H
229 Schreiber Alfred
230 Shannon Gertrude
230 Wade W H
303 Turner C H
309 Facciano Charles
319 Vacant
528 Koltanowski B S
533 Butte Co Creamery
540 Thwing L A
540 DeVoe Mrs Kitty
641 Dunn Mrs L G
641 Ferguson E D
641 Spurgeon Mrs A E
710 Linn W B
724 Stubbs R N
724 Anderson Mrs Minerva
730 Ward E A
731 Sawyers Helen J
735 Vacant
736 Hathison M T
746 Thorp G A
828 Ware Mrs Virginia
843 Wheeler C M
844 Northcutt H C
849 Bullington P F
904 Reynolds G W
905 Seubert Martin
916 Akin J W
917 Westlein F J
918 Vacant
926 Dowell J H
929 Parrish M A
930 Kiddy Mrs William
930 Burr W H
934 Vacant
940 Vacant
945 Thrower J O
1341 Birch J A
1432 McKinley A W
1432 Wilsey J O
1443 Nelson C C
1445 Clements F F

YOU CAN'T COVER
the World with a Postage Stamp, nor can you cover the BUYING PUBLIC without proper representation in your CITY DIRECTORY.

THE DIAMOND MATCH COMPANY
CHICO, CALIFORNIA. Manufacturers of TELEPHONE 700
Sugar and White Pine Lumber, Box Shook, Sash, Doors, and General Mill Work.
Shingles, Lath, Shakes; Machinist Founders, Blacksmiths, Boiler Makers, Logging Engineers, Logging and Mill Supplies.

THE CHOCOLATE SHOP
R. L. JONES, Proprietor.
410 Myers Street, Oroville, Cal.
Phone Main 100

EIGHTH ST (South) (Chapmantown and Barber)—8tn s of Bidwell av from Mulberry w to S Broadway

EL DORADO ST (Barber)—8 blks s of Little Chico crk from S Broadway w 3 blks

At Broadway—Kratzer G E
Sugden W P
Williams W F
At Salem—Graham C W
Wilson A W
At Sycamore—Gorns Mrs C E

ELEVENTH AV (Chico Vecino) Numerically in its order running e and w from Palm av to S P tracks crossing The Esplanade
At Esplanade—Dearing William
Ladenberger Jacob
At Magnolia—Hoover M S
Smith J H
At Iroquois—Bungess C T
At Algonkin—Hofer Mrs Helena
Sanborn H A
At Zuni—Dutra Joaquin
Fagan Mrs E F
Sitton L K
Withers Thomas
At Holly—Fausse Austin
Burch M E
Glenn J F
Jewers W F
Kimbrel Mrs M E
Lane Mrs Annie
London Charles
Reef Frederick
Sanford J M C
Silva A F
Snyder G F
Wilford John

ELEVENTH ST (South) (Mulberry Tract)—4th s of Bidwell av from Elm w to S Broadway crossing Park av

ELM ST—11 blks e of Main from Humboldt to Centennial av

At 10th—William T H
At Humboldt av—Cartwell Alonzo
Van Ness L R

ELM ST (Chapmantown)—5th e of Park av from Bidwell av s to Butte; also continued in Mulberry Tract from S 10th to S 13th

At 3d—Hazen F D
Spangler W C
Stauffer J H
At Butte—Boysol C A
Drescher Frank
Elmore P M
Patrice Manuel
Rife Theodore
Shepherd G W
Silva Manuel
At Irwin—Crookham M E
Hommes J S
646 Walker O O

Northern California Title Company
ABSTRACTS AND CERTIFICATES OF TITLE
OROVILLE CALIFORNIA

GRISWOLD LUMBER CO.
MANUFACTURERS AND DEALERS IN LUMBER, CHICO, CAL.
PHONE 405-J MILL AT COHASSET 725 BROADWAY, CHICO

The Chico Record
Publishers Chico Record
JOB PRINTING IN ALL ITS BRANCHES
CHICO, CAL.
RICHARDS & DEUEL, Proprietors Record Building, 117 Broadway

EL MONTE AV (Humboldt Sub) From Centennial av s to Humboldt av

ESPLANADE THE (Chico Vecino)—A continuation of the north end of Main running n from 1st to junction of Cohasset and Shasta rds

At Sacramento Av—Donohue J T
Ware Allison
At First Av—Cade Elijah
Clough F A
Locey A C
Werner J A
At Second Av—Crum A E
David E V
Graves C W
Hartwick Mrs E C
Stanfield J L
200 Cain Mrs Elizabeth
231 Gunby J H
233 Bennett D A
At 3d Av—Cooper D W
Gordon A Y
Langwith W L
Moore E L
Pillsbury M P
Swift W A
310 Brown H S
322 Armstrong Mrs Mary
330 Seivers Marcus
At 4th Av—Hoskins George
Powers E A
Williams J A
416 Williams C A
420 Orendorff & Byrne
440 Grant Mrs Ellen
429 Muse J H
At 5th Av—Lynn R O
Proctor H F
Rains W J
Russell U J
502 Wahl G A
520 Allen G H
524 Taggart J F
525 Harris J H
536 Smith J M
536 Goodman H S
At 6th Av—Drane H A
Pearl O C
Powell C M
602 Moak Jacob
608 Barry S T
624 Dugger J M
At 7th Av—Osborn Mrs M S
Powell G W
Wilson F C
702 White L P
703 Albright Jud
706 Mitchell J A
715 Cleek A W
At 8th Av—Boydstun H F
Clough Lumber Co
Cuddeback P W
At 11th Av—Farmers Storage & Com Co
Riedel Jacob
Shaw S M
Wookey & Burgess

EVERETT ST (Chapmantown) 1 blk se of Boucher av from Wisconsin ne

At Little Chico Crk—Woodling Jesse
At Wisconsin—Anderson Wm

FERN ST (Chico Vecino)—1 blk e of S P tracks bet 11th and 12th avs

At 12th Av—Francis M L

FETTERS ST (Jenkins Tract) 5 blks se of Boucher av from Cleveland av ne

FIFTH ST—Numerically in its order running e and w from Alder to River rd crossing Main

At Woodland—Gatchell W L
Oberweis Peter
Requa R W
At Cypress—Weber C C
At Pine—Heron P L
Neubarth J G
38 Butte Mrs Anna
44 Hannah Edward
45 Rynearson D V
46 Hensley C M
47 Meixner C R
54 Rupp Eugene
55 Vacant
56 Coker R F
65 Van Nice B C

RUSSELL & BLETSCHER, Props. TELEPHONE 44
CHICO CREAMERY
DEALERS AND MANUFACTURERS OF DAIRY PRODUCTS
520 THIRD STREET HOME OF BLUE RIBBON ICE CREAM CHICO, CALIFORNIA

PHOENIX FLOUR
THE WHITEST
THE BEST
ASK YOUR GROCER

80 Allen J G Co
80 Fear G A
85 Fitzpatrick Mrs Lena
91 Marks I G
At Orient—Darnell D F
118 Quilter F J
226 Vacant
239 Simpson Mrs Minnie
At Wall—McKinney R A
315 Allen J H
318 Whitney S C
434 Boyd A C
537 Sequoia Hotel
539 Pac Tel & Tel Co
541 Yohner H O
543 Barham G L
609 Stansbury Oscar
627 Hines S L
627 Sypher S M
632 March O W
643 Pryor E R
706 Graves Mrs L B
711 Kennedy G R
729 White C M
730 Ormsbee M D
741 Bradford Mrs A A
742 Camper H W
807 Costar W J
811 Colm J Q
812 Robinson J R
821 Bartlett W S
829 Hollingsworth J R
829 Shafsky Louis
837 Clinton L A
842 Jones S A
At Hazel—Bicknell Mrs M A
900 Mackay W M
918 Smith Mrs E W
931 Horgan Mrs M A
932 Eames A G
935 Ford Mrs Frances
939 Vacant
941 Houser J J
941 Pendergast J F
946 Carter J C
946 Chico Soda Works
1000 Myers L A
1002 Lewis S G
1008 Gaynor W J
1025 Little Andrew
1026 Lutz Charles
1027 Vacant
1034 Lutz Charles
1042 Vacant
1045 Sing Lee
1046 Boggs R L
1105 Camper D R
1108 Harvey J W
1121 Camper D R
1133 Edgar Mrs Bertha
1138 Burke Mrs L E
1140 Moritz S I
At Orange—Western Hotel
1326 Donahue C D
1328 Pilgrim W F
1335 Wiley Arthur
1341 Wilson C M
1344 Case J J
1405 Camper Lulu
1414 Keller Frank
1430 Hill Wilson
1434 Cowsert G M
1439 Warner Lewis
1440 Vacant
1446 Vacant
1530 Collins Mrs M T
At Maple—Galiano Joseph
1803 Vacant
1812 Fratis Mrs Mary
1829 Vacant
1835 Flores Manuel
1924 Heath L B
1928 Mitchell Elias
1928 Elmore G M
At Pomona—Union Oil Co

FIFTH AV (Chico Vecino)—Numerically in its order running e and w from Palm av to Arcadian av crossing The Esplanade

At Arcadian—Graeber O L
At Magnolia—Johnson A H
McKean W H
At Esplanade—Dillon J H
Morris Mrs Sarah
At Oleander—Maltby W F
Hack Jacob
Hamilton J S
219 Reed Mrs Sarah

FIRST ST—The northern boundary of Chico city limits running e and w from Main w to Oak

At Main—Rynearson D V
At Broadway—First Presbyterian Church

See "Al"

The Bike Doctor
He is an Expert Repairer on the following:
GUNS
LOCKS
BICYCLES
TYPEWRITERS
PHONOGRAPHS
MOTORCYCLES
CASH REGISTERS
Keys made to Order
Auto-Tire Vulcanizing
Harley-Davidson Motorcycles
AL. LINDQUIST
The Chico Cyclery
128 BROADWAY
Phone 359-J
CHICO, CALIF.

PHONE 302-L 618 MONTGOMERY ST., OROVILLE
J. E. SANGSTER The Rexall Druggist For Your Drug Wants

TRAVELERS' HOTEL
THE HOTEL OF NEW IDEAS—EVERY NEED SATISFIED
5TH AND J STS., SACRAMENTO, CAL.

The Lee Pharmacy
A. S. JONES
Proprietor
Odd Fellows' Building
Chico, Cal.
Cor. 3rd and Broadway
PHONE 10
OUR 3 SPECIALTIES
Accuracy
Pure Drugs
Courteous Treatment

441 Chico Commandery
607 Vacant
615 Boness William
615 Hubbell L L
621 Dyer H A
625 Taylor G H
629 Hubbell Apartments
635 Oser Morris
At Sycamore—Normal School
741 Hollensen Mrs Isabel
At Chestnut—Children's Playground
829 Robbie William
At Hazel—839 Warren Mrs M A
Chico High School
919 Crum Douglas
935 Crabb J N
940 March J D
1004 Scanland Mrs C B
1012 Reynolds S A
1020 Stanford I D
1030 Penick Philip
At Cherry—Reynolds E T & Son warehouse
1110 March H D
1114 Studley C K
1120 Rodley H E
1126 Lothrop H H
1132 Lucas G W
1138 Tibessart J W
1223 Vacant
1329 Vacant
1405 Cornell D C
1439 Salisbury Mrs M E
1924 Masten T B

FIRST ST (Archer Add)—1 blk nw of Dayton rd running ne from Pomona av 2 blks

FIRST AV (Chico Vecino)—1st n of Sacramento av from Palm av w to S P tracks crossing The Esplanade

122 Harvey A J
122 Lamson F M
126 Hook J F
128 Price King
130 Price F M
131 Downey A J
216 Roberts L E
225 Parrish B F
Henry Frank
429 Ashley E S
At Ivy—Mercer George
At Linden—Hosler L A
At Magnolia—Fuller Mrs Cora
Nunn S J
Rohenkohl F W
At Esplanade—Cole P H
Cook Frank
At Oleander—Stewart J B
At Lburnum—Durkee Mrs A E
Jackson C H
At Spruce—Ashley B E
Gibson A T
At Laurel—Taber A C

FLUME ST (200)—2 blks e of Main from Sierra av s to Humboldt av

205 Lane Mrs Kate
205 Ogleyer H R
216 Petersen Mrs Clara
217 Eade Ivan
217 Morse Mrs J L
217 Shupe R W
229 Burkett Mrs Kate
229 Byers Mrs Lavina
229 Locher Mrs A M
230 Boucher F J
232 Nichols David
232 Smith Arthur
305 Faylor C A
305 Mitzel W A
305 Prior Henry
315 Bishop Mrs F R
315 Crocker C C
316 Preslauer Isadore
318 Steinberg Albert
329 Abbott Mrs Alice
330 Enloe Hospital
344 Mansfield Mrs F J
418 Daly C E
426 Greenwood Anson
429 White H C
429 White F D
502 Fong May
510 May Chong Lung & Co
522 May Wahdap Kee Co
526 Man Hing Tai Co
527 Chong Hi Co
537 May Fong
618 Childers Samuel
626 Vacant
634 Carter Henry
719 Roos A H
721 McCartney W W

KUSEL'S BIG STORE BOOK SELLERS and STATIONERS
All the Latest Magazines. The Largest Line of Local and Other Post-Cards.
PHONE 1214. 509 MONTGOMERY ST., OROVILLE, CAL.

SCHINDLER & SCHLUER
130 BROADWAY, CHICO, CAL.
Victor and Edison Talking Machines. Music and Musical Instruments. Stationery, School and Office Supplies. Spalding Athletic Goods.

722 Wenig C F
740 Moore T W
818 Harp Mrs Barbara
818 (Rear) Golway C
819 Eckman P D
820 Bailey U F
831 Bohannon Henry
832 Butler W C
832 Park Mrs Eliza
845 Mutch Thomas
937 Hicok W T

FOREST ST (13th Sub)—15 blks e of Main from Humboldt av nw to Centennial av

FOURTH AV (Chico Vecino)—Numerically in its order running e and w from Palm av to S P Ry crossing The Esplanade

At Ivy—Skelly J E
At Hazel—Alexander Andrew
Weber Charles
At Arcadian—Bell I W
Hicks J W
Savidge Mrs L H
At Magnolia—Arney Mrs Marie
Miller G H
At Esplanade—Baker Mrs M N
Herron Arthur
At Oleander—Boyles S N
Sloan G B
At Laburnum—Houk Mrs M A
At Spruce—Houk W J
Umsted Albert
At Palm—Hull Fred
At Cherry—Lively Mrs A E
Parker Hiram
Randall T T
Sewell L A

FOURTH ST—Numerically in its order running e and w from Cypress to Maple crossing Main

At Cypress—Archer J E
5 Hemminger C B
12 Young J R
45 Boyle Mrs C E
45 McKenzie E L
49 Maloney Cornelius
51 Gould Russell
52 Masterson I A
53 Graff W R
54 Webb E E
55 Ashton Bert
57 Jeffery G S
58 Potter Mrs E L
67 Birmingham A B
68 Daly J C
80 Troxel S K
94 Garner L M
105 Pond Lon
106 Kirk H C
118 Spear J S
119 Landis A J
128 East Mrs Ellen
129 Black R C
129 Bletscher Herman
129 Sherman Luther
144 Kynoch Mrs Anna
145 Bertholas Mrs Mary
145 Early F H
203 Hamlin Mrs Minnie
211 Burk Mrs M F
219 Tuck E W
228 Gale Edmund
229 Cussick Barney
229 Malloy E W
263 Murphy J G
303 Wheelis J H
308 Johnson E C
308 Johnson L M
311 Vacant
315 Kohn W I
316 Stone G L
322 Burtz Benjamin
322 Puritz Barnet
322 Rosenbloom Benjamin
328 Rose R B
At Main—Cox O G
424 Guynn & Guynn
424 Park Garage
431 Bertschy Charles
436 Sillers S D
436 Roth & Gay
At Broadway—Dupen & Son
Hotel Diamond
Waterland-Breslauer Bldg
535 Karsten W F
539 Nichols A L
At Salem—First M E Church
619 Vacant
621 Wise William
628 Bruce Mrs H M
628 Glaser Carl
631 Luman W E
712 Bicknell H C

GREIN'S LIVERY
TELEPHONE 380-R
Seventh and Main
Chico, California

F. C. WHITNEY
REAL ESTATE INSURANCE BONDS TIMBER AND MINES
609-A Montgomery St., Oroville, Cal.

CLOUGH LUMBER CO.
PHONE 225 P. O. BOX 667
BUILDING MATERIALS—Lumber, all kinds; Doors and Windows; Mill Work; J. M. Regal Roofing; Beaver Board; Cement. CHICO, CALIFORNIA.

DR. L. E. AXFORD
OPTOMETRIST
PHONE 244
SILBERSTEIN BUILDING, 440 BROADWAY, CHICO, CAL
THE EYE ONLY
GLASSES SCIENTIFICALLY FITTED

724 Miller Mrs M C
725 Fotheringham P H
740 Williamson E T
741 Clark Mrs M E
742 Miller Mrs H P
At Chestnut—St John The Baptist Church
919 Heilbron Terrill
927 Bradt Arthur
928 Miller F W
930 Chico Grocers C P Assn
935 Whitmoyer C B
943 Burt R S
944 Clark J W
1027 Gary M McK
1043 Lee P E
1137 Boyd R M
At Orange—Bischoff F J
1339 Neves J C
1342 Henry J H
1406 Lutz Harrison
1412 Wightman Dale
1435 Smith Frank
1440 Wagner J H
1441 Long Mrs Annie
1444 Mann Ladd
1526 Barton F W
1626 Wilson D G

FOURTH ST (Oakdale)

633 Costa J L
752 Childers E N
780 Davis J C
796 Crum I B

FRESNO ST (Barber)—9 blks s of Little Chico crk from S Broadway w 3 blks

316 Pearson R L

FRUITVALE AV (Fruitvale Add)—13 blks s of Little Chico crk from Park av w 3 blks

At Park Av—Gray C I
Meakins J W
Scheier William
Shermaster Mrs S M
At Main—Droege G F
Hartman D F
Jamison W M
Keplinger F W
Midkiff C A
Micheletti Joseph
Pritchard E J
At Sycamore—Hartman G E
Holst William
Mills M V
Meakin Mrs Martha
Obernour J W
Peck George Jr
Pizl Joseph

GLENN ST (Barber)—10 blks s of Little Chico crk from S Broadway 2 blks

203 Igaz Rudolph
215 Hannah J M
217 Kearns G E

GLENWOOD ST—Bet Sacramento and Nord avs from Sacramento av ne

GUILL ST (Jenkins Tract)—6 blks se of Boucher av from Cleveland av ne

At Virginia—Regin R P
At Wisconsin—McDermott Jas
At Ohio—Cantwell R E
Miller Ernest

GUINN AV (Chico Vecino)—W of Holly from Lindo av n

HAZEL ST (900)—5 blks w of Main from 1st s to 12th (Davis Add) and from Butte st 1 blk n (Barber) (see also N Hazel C V)

108 Hintz C H
114 Doyle J B
120 Vacant
128 Stansell F R
142 Jones Mrs J M
206 Broyles A C
216 Wasley Mrs L H
238 Earll Mrs N R
Cor 3d—Vacant
308 Vacant
316 Johnston P B
318 Diller Mrs Roland
Cor 4th—Vacant
At 4th—Christian Church

Polk's Lumber Directory OF THE UNITED STATES
A COMPLETE EPITOME OF THE LUMBER TRADE AND KINDRED INTERESTS

FORTIER & BEARDSLEY
Ladies', Misses' and Children's Wearing Apparel
121 BROADWAY TELEPHONE 87 RECORD BUILDING

406 Rosenberg Joseph
420 Thompson J M
530 Clifford C A
531 McManus J A
536 Vacant
544 Bell A M
619 Todd C E
622 Laverty Mrs E B
638 Thrush R P
717 Williams Mrs N M
815 Waterman W W
1004 Rowan Mrs Mary
1010 Platt R E
1014 Westlake Wellington I
1015 Patton A C
1016 Bond E B
At Academy—McCord G R
1105 Caverly J F
1176 Welschke G P

HAZEL ST (North) (Chico Vecino)—4th w of The Esplanade from 1st av n to 6th av

At 1st Av—Conway W J
Hoopengarner W S
Pegden W M
Tyler C M
At 2d Av—Cook C M
Foss W M
Hamlet O W
At 4th Av—Balch N J
Cornwell T Y
Heaton A H
Hyde Mrs N J
Minard John
Waley W L
At 6th Av—Spencer Mrs Elizabeth

HICKORY ST (1700—13 blks w of Main running from 3d s to 7th

303 Brow J T
At 4th—Crawford J W
Crosby C T
Yokum A J
401 Rose Joseph
415 Smith J C
417 Baldwin F A
418 Elmore Mrs Mima
419 Lawrence W H
422 Moritz J C W
At Warren—Pattison E E

HOLLY AV (Chico Vecino)—6 blks w of The Esplanade from Sacramento av n 1 blk thence continued at 11th av running n 3 blks

At 11th Av—Lemm E J
At 12th Av—Cass W H
Sherman Mrs E E
At Lindo Av—Pease V V

HOOKER OAK PARK—NS Bidwell Park ¾-mile e of Chico

HUMBOLDT AV—1st s of 9th from junction of Main and Park av e to Forest av

51 Toll W A
53 Ross J H
55 Brown F K
57 Vadney G E
59 Lowell G A
61 McKinney R A
63 Pritchett W S
64 Boness Mrs Margaret
67 McMilin Mrs Jennie
69 Howerton William
71 Pava Frank
103 Holloway O H
105 Lammey A M
106 Hess L C
107 Gauthier Adolph
120 Smith F E
123 Garner Mrs M M
130 Huntley L T
144 McElroy Mrs Mary
210 Vadney E C
211 Thomasson Mrs Margaret
227 Kerr W S
228 Whitburn William
230 Evans J M
236 Bond A W
239 Rose W C
246 Moon R R
At Sierra—Lee L F
Wilson Richard
At Poplar—Goekler J A
Parker C W
Simmons J T
Williams J R
At Linden—Harvey Amos
Mosley Mrs M E
At Mill—Andrews Frederick
Greiner Fred

The Chico Record
RICHARDS & DEUEL, Proprietors
Record Building, 117 Broadway
Publishers Chico Record
JOB PRINTING IN ALL ITS BRANCHES
CHICO, CAL.

JAPANESE LAUNDRY
AND DRY CLEANING WORKS
T. TERADA, PROPRIETOR
217 MAIN STREET PHONE 131 CHICO, CALIFORNIA

SAFE—COMFORTABLE—CONVENIENT
TRAVELERS' HOTEL
5TH AND J STS., SACRAMENTO, CAL.

Willhoite Ernest
At Boucher—Keyler Frank
At Elm—Chamberlain J F
Heijne Mrs L E
Hildebrand J R
Peck J R
Petersen Niels
Spangler William
Stocker W H
Wilson H G
Yancey Oliver H
At Locust—Willey G D
At Bartlett—Locust Grove Farm
At Spruce—Crist Arthur
Guill L B
Guill R E
Hamilton F O
Perfect E M

HUMBOLDT ST (Barber)—11 blks s of Little Chico crk from S Broadway w 2 blks

At Broadway—Kerr A T
211 Pratt L G
213 McFresny Mrs I E
217 Dean H H
At Salem—Michaels G F
Penison P Derby
Schroder Charles
332 Wehner A W
340 Lightfoot J R

IROQUOIS AV (Chico Vecino)—1 blk w of The Esplanade from --th av n to Lindo av

65 Leotcher Valentine
At 11th Av—Lovin J H
Smith J H
At Sequoia—Kells R C

IRWIN ST (Chapmantown)—6 blks e of Park av from junction of S 4th and Elm sts se

At Beech—Bower William
Galpin J W
Metzger Chris Jr
Vanicek Joseph
At B St—Chambers Mrs C E
Glenn Mrs I C
Taylor C J
At C St—Cleveland G E Jr
Denson Mrs Lucinda
Robertson P S
Shoup W A
At D St—Frost Mrs M A
Lockerman T J
Irwin William
Meline Stephen

IVY ST (1000)—6 blks w of Main from 1st s to Diamond Match Co B (see also N Ivy C V)

127 Evans M W
224 Deuel C H
228 Russell William
228 Smith Mrs E A
305 Case Marion
306 Thomasson E O
306 Truitt S S
318 Posey O K
330 Brown J S
342 Noblet J I
408 True B F
428 Holley W J
521 Vacant
525 Ireland M B
525 Rodley Mrs M E
527 Aiken C J
527 Bennett P M
527 Perry J J
527 Hutchison Albert
527 O'Connor T E
529A Fortier J S
529 (Rear) Hann F B
529 Kable William
529 Shepherd E E
514 Daly John
604 Sayers W H
620 Orr Mrs E W
628 Vacant
634 Woodstock L W
635 Peters James
641 Locey H M
642 Cable D E
706 Baker J T
709 Hicks Mrs M C
718 Bouse Mrs Martha
724 Adams Thomas
730 Vacant
736 Edwards E M
737 Ramstead N O
742 Romine D D
806 Marshall W H
816 Christopher C C
817 White C C
820 Rorabough Mrs C A

HOME BAKERY
BREAD, PIES, CAKES, PASTRIES
McPHERSON BROS., Proprietors. 322 BROADWAY, CHICO, CAL. PHONE 349-J

18 RETAIL YARDS
LUMBER SASH AND DOORS
The Diamond Match Co.
CHICO, CALIFORNIA.
BOX SHOOK MACHINE SHOPS
18 RETAIL YARDS

917 Bishop H G
918 Snow Rev Charles
931 White J H
943 Turner E L
961 Swift Antonio
973 Pepin Nelson
1004 Grafe William
1020 Huff T A
1022 Brant F A
1024 Miller Mrs A J
At 12th (D A)—Abobtt G W
Chapman Mrs A E
Cronin T C
Eller John
Frankas T
Johnston F F
Norton George
Thomasson J H

IVY ST (North) (Chico Vecino) 5th w of The Esplanade from 4th av n to 6th av

At 1st Av—Rubel Wayne
Willis J R
At 2d Av—Abbott E E
Alldredge J M
Peacher E W
Taylor O N
204 Matthews W F
At 4th Av—Alexander C E
Baker G H
Shearer C D
Tullis John

JACKSON ST (Chapmantown) 3 blks se of Boucher av from California 4 blks ne

At Wisconsin—Hall G S
Harris J H
Hollis Charles
Petrie P C
At Colorado—Clark Mrs Jennie
At Virginia—Metz J H
Wright W J
At California—Johnson J H

KENNEDY AV—1st n of Sacramento av from Nord av

LABURNUM AV (Chico Vecino) 2d e of The Esplanade from Sacramento av n to Lindo Channel

At 1st Av—Hicks W W S
Thomas J G
At 2d Av—Decker G W
Wylde F E
At 3d Av—Bacus H D
Bacus C E
Benjamin J H
Caywood Millard
Douban P J
Power Marvin
Richardson E J
Taylor W C
306 Hicks D T
At 4th Av—Bailey H P
Coutolenc E F
Hicks L V
Hilton C E
416 Randle C E
422 Crowder C L
At 5th Av—Harrison Mrs Emma
Robinson H B D
Westlake Richard
521 Putney F D
At 6th Av—Davis Mrs R B
Newcomb Daniel
Ossenbrüggen Mathias
At 7th Av—Coon C E
Deveney J Q
Fish J W
Van Ornum William
Wilson J N
At 8th Av—Costa J V
Galbraith Mrs N J
Griffith G L
Phillips Richard
At 9th Av—Hughes H W
Overton L S

LAUREL AV (Chico Vecino)—1 blk e of Palm av from Sacramento av n to Lindo av

At 1st Av—Longmate Arthur
Sterling Charles
Taber I B
At 3d Av—Mullen David
Sterling W H
At 8th Av—Burkharte J W

LAUREL AV (Henry's 1st Add) 1 blk w of Pomona av from Dayton rd nw 1 blk

At Dayton Rd—Buswell George
Kimber Mrs M C
Pomona Grocery

Retail Lumber Dealers,
Wholesale Dealers and Manufacturers of the entire United States, in
POLK'S LUMBER DIRECTORY
PRICE, $10.00 OAKLAND, CAL.

POMONA GROCERY
J. A. LEWIS, PROPRIETOR
FANCY AND STAPLE GROCERIES
At the Cheapest Prices. Up-to-Date Fairbanks Stock and Wagon Scales.
TELEPHONE 591-R COR. LAUREL ST. & DAYTON ROAD

The ROSE DAIRY
TELEPHONE 233
W. S. MURDOCK, Proprietor
CHICO, CALIFORNIA
818 OROVILLE AVENUE (JUNCTION)
Pints, $1.35; Quarts, $2.50. Special Prices on Quantities.

THE CHICO RECORD
Richards & Deuel, Proprietors
JOB PRINTING IN ALL ITS BRANCHES
Record Building, 117 Broadway, Chico, Cal.
PUBLISHERS CHICO RECORD

LAUREL ST (Chapmantown)—4th e of Park av from Bidwell av s to S 7th and continued in Mulberry Tract from S 9th to S 13th

204 Aisthorp W L
224 Murphy Michael
226 Dean J W
At 3d—Hradecky J P
Stauffer J S
Windsor L O
304 Pike D E
308 Meyers Charles
310 Jones Park
At 4th—Ferrier Frank
Hudson F D
Miller Jack
Vage Mrs Victorine
456 Walker G W
At 5th—Burkhart Roman
Daborky Henry
626 Meline W W
641 Heberlie B S
642 Miller B E
At Butte—Kline Thomas
At Cave—Miller S G
Simonetti P C
740 Thomure R A
741 Stover Rev J H
At 10th—Langenbach J J
At 11th—Booth Charles

LINDEN AV (Chico Vecino)—Formerly Citrus—3d w of The Esplanade from Sacramento av n to 6th av

At 1st Av—Forward W K
Manson H A
Perry F L
119 Brown C S
131 Brown P S
At 2d Av—Coffman Mrs Mae
Wilson R P
207 Willis T A
231 Walliser J H
239 Jeffers Jewitt
315 Wood T W
317 Stanfield J L
325 Terrell J W
At 4th Av—Cameron R L
DeMoss C L
498 Lemm Mrs L J
504 Waters E A
505 Forcum J B

LINDEN AV (Henry's 1st Add) 2 blks w of Pomona av from Dayton rd nw 1 blk

LINDEN ST (9th Sub)—10 blks e of Main from Humboldt av n to Centennial av

Cor 9th—Chezum M C
Wood J C
At Humboldt Av—Brown J A
Burch Mrs H E
Drouillard Edward
Duer Isaac
Hawkins W J
Williams C W

LINDEN ST (13th Sub)—10 blks e of Main from Woodland av s 2 blks to Centennial av

LINDO AV (Chico Vecino)—From Palm av w to The Esplanade thence nw to S P tracks crossing Sacramento av

At Nord Av—Verisimo J C
At Oak Way—Stevens E P
At S P Tracks—Adams Nye
Cor Holly—Cranshaw F W
King C J
Messinger & Petersen
Petersen F G
Yeager A L
At Sequoia—Currie D C
Kurry Mrs M E
Overton J G

LOCUST ST—12 blks e of Main from Humboldt av n to Centennial av

LOCUST ST (Chapmantown)—1st e of Park av from Bidwell av s to S 8th

At Bidwell Av—Albertson G F
Fulton Mrs M F
117 Tibessart G C
121 Welch Mrs Addie
125 Gray S F
129 Grace William

A. W. Fetherston--Real Estate and Insurance
305 MYERS ST., OROVILLE, CAL.
TELEPHONE 500

PHOENIX FLOUR
THE WHITEST
THE BEST
ASK YOUR GROCER

At 2d—Carleton Turner
Fioravanti Q
Slemmons Bernie
347 Thompson W H
348 Phillips Harriet O
At 4th—Honodel C C
402 Walker C H
414 Benkosky Frank
422 Gough T M
438 Swearingen Mrs C V
At 5th—Osborne D O
505 Ridenour E F
At 6th—Wakefield R S
Wash J J
Williams Mrs A L
608 Larkin G W
621 Deering C E
661 Collins W J
At 7th—Murray C W
At 10th—Brandt George
1515 Boyd F W

LONE PINE AV—W of 3d av from River rd s
At 3d Av—Silva Manuel
At Edgar—Hescock G W
Taylor H N
At Rodgers—Nunes Frank
Wright W E
At River Rd—Best J G
Reed O J

LOTUS ST (Chapmantown)—2d e of Park av from Bidwell av to Little Chico crk

At Bidwell Av—Campbell E J
1116 DeLong W E
1117 Bruce John Jr
1149 Despain Martin
1154 DeLong C I
1176 Cleveland G E
1163 Marion C F
1182 Compton H M
1193 Popplewell F L

MAGNOLIA AV (Chico Vecino) 1st w of The Esplanade from Sacramento av n to 11th av

At 1st Av—Eggers L F
At 2d Av—Guill H H
Phillips A C
Pulley M B
224 Lee Mrs K A
At 3d Av—Cooper C A
Overton Mrs E C
At 4th Av—Hacker J E
Hart J W
Holmes R P
401 Lane Mrs S E
407 Meline C L
At 5th Av—Barham Mrs Julia
Meline H L
Smith Isaac
Williams Mrs L J
At 6th Av—Hanson Mrs M E
701 Hosler Henry
707 Murphy M J
At 8th Av—Fulton Rev H S
McClard W T
Murphy Jeremiah
At 9th Av—Woodward Mrs N E
At 10th Av—Bernhard Mrs Frederica

MAIN ST (400)—A principal street of the city running n and s from 1st to 9th
At Bridge—Sperry Flour Co
At 1st—Chico Marble & Granite Works
108 Thompson M E
114 Disney T G
115 Chico Cornice & Plumbing Works
117 Takahashi S
118 Newton & Wackford
120 Carney G W
120 Cass W S
123 Fong Kee
124 Suyehiro O
127 Soules & Dreiss
129 Gibson G K
130 Seo G
131 Singer Sewing Mach Co
134 Arney Mrs Marie
138 Kempff G F
142 Model Cyclery
Cor 2d—Goldstein Building
Graves Building
Golden Rule Store The
201 Tovee C E
204 Rooney's Drug Store
205 Butte Cafe
208 Vacant
209 Swain C B
211 Jenken W E
212 Moak H H
212 Stapleton & Hanscom

See "Al"

The Bike Doctor
He is an Expert Repairer on the following:
GUNS
LOCKS
BICYCLES
TYPEWRITERS
PHONOGRAPHS
MOTORCYCLES
CASH REGISTERS
Keys Made to Order
Auto-Tire Vulcanizing
Harley-Davidson Motorcycles
AL. LINDQUIST
The Chico Cyclery
128 BROADWAY
Phone 359-J
CHICO, CALIF.

Thomas & Kelley--Funeral Directors
OROVILLE, CAL.
PARLORS, 311 LINCOLN ST.—Lady Attendant
TELEPHONE 396-R

THE FARTHEST ADVANCE IN HOTEL CONSTRUCTION
TRAVELERS' HOTEL
5TH AND J STS., SACRAMENTO, CAL.

216 Shuster J A E
217 Jap Lndry & D C Works
218 Breslauer David
221 Uyeda I
222 Korn Sol
223 McQueen & Fortier
225 Surrell H D
226 Dreiss C A
228 Schooling Burnett
229 August Homer
229 Enos Ernest
231 Seki T
232 Crew H W Drug Co
235 Murphy & Hamlin
236 Daly J C
237 Smith J A
239 Fales & Quigley
240 Oser M & Co
245 Hubbell L L
248 Reynolds & Dyer
Cor 3d—Auditorium Hotel
First National Bank
300 Hastings Pharmacy
306 Union Hotel and Grill
308 Simms J H
311 Pac Gas & Elec Co
314 Mitchell J A
315 Scott F D
318 Barnes G R
318 Mitzel W A
319 California Emp Agency
320 Daly C E & Co
324 Van Nice B C
326 Huffman S B
330 Quinn Mrs Stella
330 Waterland G F
335 Town Hall
330 Tracy O E
337 Little Andrew
337 Bainbridge S L
339 Bouthillier Rodolphe
341 Berkeley Mrs L C
Cor 4th—Park Hotel
403 Canfield E E
407½ Gray J L
425 Meline Stephen
425 Chico Fire Department
Cor 5th—Municipal Building
Mitchell R E
500 Colm Frank
501 Armory Hall
526 Crabbe L W
529 Barham Mrs A C
543 Warren Mrs Margaret
604 Burroughs Joseph
607 Scott A M
617 Heimbach A C
618 Renschen J H
624 Huntley F H
626 Boucher Mrs Carrie
627 Taber O D Jr
628 Lloyd C D
634 Ashmore Harry
641 McCargar Harmon
642 Finnicum Merriman
709 Sturgess O D
715 Dunn & Taber
717 Johnson C B
719 McLean S V
721 Vacant
728 Wright Hiram
730 Eads S M
731 Richardson Furn Co
733 Annand Mrs Ida
734 Gwin H P
735 Meyers E L
739 Grieves Evert
743 Nelson Gabriel
743 Schott Michael
745 Bearse W O
802 Taber O D Jr
803 Dunn Charles
805 Bleecher C H
806 Chalmers & Fanno
807 Facciano & Bava
809 Suzuke S
811 Osborne Bros
813 Ricketts Harold
817 Vacant
819 Chico F & P Market
820 Bair W C
821 Moore W E & Son
834 Stone J L
835 Hoover P A
837 Anderson Charles
837 Brakebill Jesse
839 Hatch B E
844 Chico Hotel
845 McGuire Neil
919 Jeffery G S
951 Ferguson H L
1001 Hintz H A

MAIN ST (South) (Oakdale and Barber)—1st s of Park av from School st s to Humboldt st and from Fruitvale av n and s 2 blks

At 1st—Costa Antonio

YOU CAN'T COVER
the World with a Postage Stamp, nor can you cover the BUYING PUBLIC without proper representation in your CITY DIRECTORY.

CHESTER COLE
ARCHITECT
Waterland-Breslauer Building
Chico, Cal.

ASSER & HERON
TAILORS
424 Second St., Chico
Phone 480-J

At 2d—Amstrong C W
417 Miller Rezin
440 Kenyon C M
At 5th—Ferguson M E
Wester Charles
506 Nesbit W N
At 6th—West Charles
1136 Alpaugh Sylvester
1154 Birtch A A
1162 Westlake B A
1180 Bailey Gus
1196 Sanders Mrs Elizabeth
1282 Martenette F L
1320 Scott J A
1324 Hanson W R
1348 Hallond W T
1406 Smith J H
1505 McCarthy Daniel
1563 Lynn S N

MAPLE ST (1800)—14 blks w of Main from 5th 1 blk n

403 Allwardt William
At 5th—Heath W A
Mason J R

MARIAN ST (Stanley Park Add) Running nw from Diamond av to Dayton rd 1 blk sw of Orchard Way

MARTIN ST (Chapmantown)—2 blks se of Boucher av from California 4 blks ne

At California—Brown G W
At Virginia—Wright J C
At Colorado—Daugherty E L
Magill S I
Wright Annie
At Wisconsin—Eaton Rev E H

MILL ST (Chapmantown)—6 blks e of Park av from Bidwell av ne to Little Chico crk

43 Wolohen Patrick
63 English J T
64 Lindsey W E
73 Hansen Mrs Flora
83 Williams V M
84 Jefferies T C
93 Stoker I J

MULBERRY ST (Chapmantown)—3d e of Park av from Bidwell av s to S 8th and continued in Mulberry Tract from S 9th to S 13th

At Bidwell Av—Satterlee H A
At 2d—Morrison Mrs Lena
At 3d—Ashby T B
Lavador Frank
Patton J H
Roberts J W
At 4th—Campbell J D
McNabb J G
Venos F C
418 Bennett N N
420 English Alva
441 Jay A A
At 5th—Adams Mrs Nellie
Barnhart F S
Foster F L
508 Morebeck T C
508 Weatherby M G
At 6th—Compton Charles
Hanrahan W M
Maffey J W
605 Camp Truman
607 Clark F R
609 Knight Joe
611 Rowcroft Mrs Mary
615 Deranso Hugh
627 Cooke J C
648 Curtis G W
At 7th—Patch E R
Burke S A
705 Smith R E
717 David Julian
718 Geiger Mrs M E
730 Beeny E C
733 Hardy G W
741 Henderson C E
Riddle H T
At Boucher—Arnevick Steve

MYRTLE ST (Chico Vecino)—4 blks w of The Esplanade from Sacramento av n 1 blk

NELSON ST (Chapmantown)—1st e of Park av from Bidwell av n 1 blk to Chapman

1101 James Noah
1115 Latham C L

Chico Cornice and Plumbing Works
A. BISCHOFF
Proprietor
All Kinds of Sheet Metal, Cornice, Ventilating, Skylight, Tin Roofs. Let Us Figure on Your Plumbing, Gas Fitting, Water Pipes. Water Tanks Made and Installed. Also Pumps Sold and Installed. All Kinds of Plumbing Fixtures Sold.
115 MAIN STREET, CHICO, CAL.

JENKEN and HOLMES
GENERAL CONSTRUCTION, SURVEYING AND ENGINEERING
SPECIALIZING ON IRRIGATION AND SUBDIVISION WORK
OFFICE PHONE, 61
429 THIRD ST., CHICO, CAL.

CHICO
STEAM
LAUNDRY
For
Your Laundry
Regular Rough
Dry and Wet
Wash

GET OUR
PRICES
Phone
183
9th and Flume
CHICO, CAL.

NINTH AV (Chico Vecino)—Numerically in its order running e and w from Palm av to Magnolia av crossing The Esplanade

At Esplanade—Johnson C O
At Oleander—Hibbs R O

NINTH ST—Numerically in its order running e and w from Pine to Ash crossing Main; also continued from Sierra st e to Forest (9th Sub)

At Locust—Bice George
Cummings A H
Foster W E
At Elm—Wood F M
At Linden—Fisher A L
Glass Hugh
McCrosky Frank
Wallen Charles
Young W J
At Sierra—Conard R W
Morse C R
34 Vacant
35 Barham L I
36 Anderson Andrew
41 LaFever G B
46 Postom Mrs Mary
65 Pearl G M
66 Matheny W H
74 Taber R O
75 Vacant
76 Lombard G E
79 Broullard M F
104 Hoag Mrs Bertha
107 Smith Edward
116 Marcum J E
121 Hupp G G
138 Hale R M
140 Schumacher Clyde
141 Loomis F M
142 Halley P W
At Flume—Chico Steam Laundry
216 Brown W R
224 Katzenmier W F
230 Winders Mrs Hannah
242 Arbuckle D G
430 Vacant
At Broadway—Littlejohn J K
503 Leininger George
517 Leininger George
530 Marchant Harry
531 Williams Mrs Minnie
534 Kyte Mrs S E
542 Mery M L Jr
543 Howard Howard
607 Dunlap Mrs A V
619 Clark W H
626 McKenney Mrs Maude
642 Smith Mrs Mary
645 Garthaffner Mrs M M
647 Camper C W
700 Campos Joseph
705 Bradshaw Isaac
706 Ryan Mrs E S
735 Cameron Robert
747 Oesterreicher E F
805 Foster J A
819 Ramsey A J
820 Bowman W J
832 Beatty A M
835 Davis T F
844 Raycraft J W
904 Vacant
916 Cram C W
916 DeHaven Mrs Ethel
924 Brice C E
926 Christopher Samuel
927 Dahlman J E
938 Lindsley C H
941 Waller T E
943 Murphy W R
At Ivy—Free Methodist Church
1001 Lang Albert
1003 Stoffels Matthew
1004 Vacant
1008 Vacant
1010 Vacant
1125 Pickler J W
1238 Spangler Mrs Florence
1239 Peterson M J
1407 Cooper William
1407 Bowden Mrs M C
1419 Batchelor William
1427 Nugent Mrs E S
1436 Cleland E L
1439 Vacant
1449 Craft Leonard

NORD AV—1 blk s of S P tracks commencing at 1st st running nw crossing Lindo av

At Sacramento Av—Aitken David
Anderson Nelson
Bird William
Bowman Z T

H. D. SURRELL
PLUMBER, GAS AND STEAM FITTER
ESTIMATES FURNISHED
TELEPHONE 308-R
JOBBING WORK GIVEN PROMPT ATTENTION
223-225 MAIN ST., CHICO, CAL.

THE HOTEL THAT MAKES ITS NAME FAMOUS
SERVICE—SAFETY—SATISFACTION
TRAVELERS' HOTEL
5TH AND J STS., SACRAMENTO, CAL.

Brooke G M
Castleman P S
Clute Mrs Lena
Cowles J C
Cuddeback DeW C
Harris Charles
Hinton F A
Johnson C B
Keep W K
Kellom G E
Laws Harry
McDaniel J W
McDonald D A
McKinney R T
Mahoney Patrick
Merrill W T
Metz Nathan
Newton H W
Rich Bruce
Sisk R M
Starkey A M
Stevenson J A
Thomas L A
Tribble A A
At 8th Av—Alves John
Bettencourt Victor
Costa J L
Hilario J E
Lucke J B

NORMAL AV—Same as Sycamore st

NORTHGRAVES AV (Northgraves Add)—Running from the s end of 5th sw to Butte av

At River Rd—Blackburn James
Camper C C
Coon J N
Mitchell E F

OAK ST (1500)—11 blks w of Main from 1st s to Little Chico crk

220 McDaniel Mrs E M
234 Thompson Mrs Adeline
At 3d—Baker A W
320 Clark F W
330 Henry E L
340 Reed B E
421 Savage T H
427 Vacant
555 Catlin F B
619 Phillips John
811 Borges Joseph

OAK LAWN AV—W of Nord av from Big Chico crk n 1 blk

OAK WAY—Bet Nord av and Sacramento av from Glenwood av nw

At Lindo Av—August Frank
Swann J H

OHIO ST—1st s of Little Chico crk from Bruce e

OLEANDER AV (Chico Vecino) 1st e of The Esplanade from Sacramento av n to Lindo Channel

At 1st Av—Evans Mrs Dove
Stubbs G H
At 2d Av—Meybem Emil
At 4th Av—David E V
Jensen Chris
Wiles J H
420 Christianson H L
421 Byrne C O
At 5th Av—Fairman H H
Hewitt D P
Hicks H A
Maltby Mrs Josephine
Mullen J M
At 6th Av—Allison J L Jr
Bischoff August
Fergus J M
McCulley K A
Steffen B H
At 7th Av—Edwards R G
Rucker Mrs A S
Skillin S L
Smith Mrs L M
At 8th Av—Allison J L
Pelden J E
Wookey A J
923 Petty G P
930 Turner W A

OLIVE ST (50)—4 blks e of Main from Sierra av s to Humboldt av

301 Evans Mrs Lillie

For First-Class Book and Job Printing
THE CHICO RECORD JOB OFFICE
RECORD BUILDING, 117 BROADWAY, CHICO, CAL.
PHONE 23

Polk's Lumber Directory OF THE UNITED STATES
A COMPLETE EPITOME OF THE LUMBER TRADE AND KINDRED INTERESTS

Butte County Title Abstract Company
W. T. BALDWIN President
Abstracts and Certificates of Title
OROVILLE, CAL.

303 Silva J B
305 Hazen L J
435 Honodel D A
436 Beaubien Mrs Grace
520 Nikirk Mrs I D
543 Vacant
644 Bass O S
615 Kilbourn W L
620 Lund Einar
625 Wilson I R
639 Brooke A N
703 Coffman W E
703 Coffman Mrs Clara
708 Quinlivan P J
711 Ash Mrs J E
714 Vacant
720 Vacant
726 Nelson G P
807 Barnes Mrs M A
907 Platt Mrs A M
935 Boyd Mrs E C
936 Dupree Mrs H J
936 Gaines Mrs Hattie
963 Marion Frank
965 Gagnon Adlore
967 Powell Mrs Jennie
971 Edwards Mrs M M

ORANGE ST (1200)—8 blks w of Main from 1st s to Little Chico crk

At 1st—Griffin & Skelly Co
Tassie E F
At 4th—Germania Hotel
At 5th—S P Co
At 6th—Fortier Mrs Bridget
818 Carr S M
830 Vacant
842 Thurston Frank
926 Holt Nels

ORCHARD ST (13th Sub)—14 blks e of Main from Humboldt av n to Centennial av

ORCHARD WAY (Stanley Park Add)—Running nw from Diamond av and thence to Marian av

ORIENT ST (100)—3 blks e of Main from Sierra av s to Humboldt av

229 Lucas J H
315 O'Connell F M
319 McQuade Margaret
405 Thomas N N
417 Chauvin Mrs E L
418 Tovee C E
435 Minderman J H
440 Mitchell J L
525 Rice Mrs Jane
535 Davidson C O
716 McGuire Mrs L T
719 Vacant
728 Houk L A
740 Dawson W J
817 Hayton Mrs Clara
819 Tibessart H T
820 Johnson Mrs M A
821 Vaughn David
823 Campbell William
903 DeLong A E
909 Ely W S
918 Anderson Mrs M J
936 DeLong James
937 Henderson H C
946 Camp Simon
961 Lyons C L
967 Vacant

OROVILLE AV—Bet Main and Broadway from junction of 8th se to 9th

800 Smith P N
810 Won Kee
812 Vacant
818 Rose Dairy
820 Houk L A
822 Brown F K
824 Clark & Quinlivan
902 Newman J F
904 Decious J W
920 Auld Thomas
930 Ballew Mrs I C
930 Norris Edward
940 Henry Mrs Elizabeth

OROVILLE RD—A continuation of Park av from Fruitvale av s

At Centerville Rd—Patrick Wm
Thomasson Mrs Caroline

PALM AV—A continuation of Cherry st from 1st n 1 blk

YOU CAN'T COVER
the World with a Postage Stamp, nor can you cover the BUYING PUBLIC without proper representation in your CITY DIRECTORY.

THE DIAMOND MATCH COMPANY
TELEPHONE 700
CHICO, CALIFORNIA.
Manufacturers of
Sugar and White Pine Lumber, Box Shook, Sash, Doors, and General Mill Work.
Shingles, Lath, Shakes; Machinist Founders, Blacksmiths, Boiler Makers, Logging Engineers.
Logging and Mill Supplies.

57 Schluer A R

PALM AV (Chico Vecino)—4th e of The Esplanade from Sacramento av n to Lindo Channel

At 1st Av—Orendorff J H
107 Allen A J
At 3d Av—Byron Clarence
Crockett A W
At 4th Av—Gibbs I S
O'Conner R C
405 Boydstun J H
At 5th Av—Brooke A L
Gumble E J
Jackson Mrs Ella
Schubert Mrs N B
At 6th Av—Cecil T J
Doughty W T
Lewis James
Maly John
Walker William
821 Russell R W
Sagi Joseph

PARK AV—A continuation of Main st from Humboldt av s 10 blks to Fruitvale av

At Humboldt—Cleveland Frank
At Crk—March E W
At 2d—Williams W W
At 3d—Waraven Mrs M E
At 4th—Bruce W H
418 Detar B S
524 Ginsbach Mrs Agatha
At 6th—Detar W W
631 Lowry J M
At 7th—Hiett C A
Rexford Mrs M R
703 N E Hotel and N E Ry
1019 Bolton I E
1087 Thomas C W
1115 Hastings Mrs Ellen
1126 Dreiss C A
1146 Anderson J H
1166 Howland W H
1177 Tyler J A
1180 Weast W L
1190 Grafe William
1192 Oakdale Hdw & Paint Co
1196 Oakdale Grocery
1211 Eames H A
1224 Rodgers K M
1225 Smith R R
1297 Chico I & C S Co
1312 Martin O F
1325 Dobry Michael
1334 Tripp C A
1348 McLain J M
1349 Mulock I P
1386 Johnson T A
1386 Groves Mrs F A
1416 Crum Mrs R A
1440 Crum M C
1441 Garoutte Mrs A M
1462 Lowery Mrs M J
1465 Davis M H
1477 Moak L J
1489 Thatcher A I
1506 Pearse Mrs E M
1548 Hinton E B
1574 Seiler G A
1588 Lynn S N
1598 Oakdale Drug Co
At Barber—Lukens C R
At Fruitvale Av—Choisser L D

PINE ST (1)—5 blks e of Main from Sierra av s to Humboldt av

506 Moulden Antone
512 Malloy H P
512 Malloy Mrs Margaret
512 McKeever H I
At 7th—Clayton Leo
960 Williams Mrs M J

POMONA AV (Pomona Add)—5 blks sw of Cedar from Dayton rd running nw to Northgraves av

At Crk—Adamson J H
Hartwell W H
148 Perkins S E
Baldock J W
Button Millard
Camper Fred
Carlson C A
Deedes A E
Dorman F S
Grumberg Mrs Augusta
Hart R W
Loudermilk C P
Skelly P G
Souza Joseph

410 Myers Street, Oroville, Cal.
THE CHOCOLATE SHOP
R. L. JONES, Proprietor.
Phone Main 100

Northern California Title Company
ABSTRACTS AND CERTIFICATES OF TITLE
OROVILLE CALIFORNIA

GRISWOLD LUMBER CO.
MANUFACTURERS AND DEALERS IN LUMBER, CHICO, CAL.
PHONE 405-J MILL AT COHASSET 725 BROADWAY, CHICO

Publishers Chico Record
JOB PRINTING IN ALL ITS BRANCHES
CHICO, CAL.
The Chico Record
Record Building, 117 Broadway
RICHARDS & DEUEL, Proprietors

At 5th—Moritz O P
Oldham J C
Riley W M
Wood C P
At Almond—Albin E C
Moore F W
Thatcher David
At Warren—Austin B L
Elliott E A
Lally Gustave
Thatcher William
Willson J G

POPLAR ST—7 blks e of Main from Woodland av s 4 blks to Centennial av

POPLAR ST (9th Sub)—9 blks e of Main from Humboldt av n to Centennial av

At 9th—Eubanks Harry
Landree R L
Perkiss J H
At Humboldt Av—Hunt George
Lewis Mrs M E
Patosky Mrs Annie
Rager Harry
Rivers Mrs R F
Russell B L
Walker M A

RIO CHICO WAY—1 blk n of 1st st from Rose av w to S P tracks

29 Lynch W J
31 Evans Mrs A T
33 Gelston A S
33 Russell W A
33 Skinner J H
33 Cook F E
53 Meriam M E
59 Wade J R
67 Graff Mrs Hettie
75 Miller E I
86 Lothrop Mrs E M
93 Krick Mrs Mary
97 Miller C W

RIVER ROAD—A s end of 5th and junction of Northgraves av running nw

At 3d Av—Morehead J F
Murphy D J
Phelan Ranch
White J M
At Lone Pine Av—Bauer C F
At Pomona Av—Jackson L A
Slaughter Rev Madison

RODGERS AV—S of Cosby av from Lone Pine av w
At Dayton Rd—Cade Frank

ROSE AV—A continuation of Ivy st from 1st n 1 blk

48 Monroe C A

SACRAMENTO AV (Chico Vecino)—The south boundary of Chico Vecino running e and w from Palm av on the east to Nord av on the west thence nw from Nord av
At Esplanade—Clark Liston
124 Stover T S
126 Williams A R
128 Smith M W
130 Stover H J
200 Lewis E J
202 Smith F M
210 Carson M S
216 Works H G
220 Morrison A R
224 Cooper C C
232 Young E C
236 Gay G H
302 Gage W F
306 Prior F A
308 Pendleton C A
316 Smith McC
400 Birdseye D M
406 Leedy W B
500 Carson H A
At Ivy—Azbill J B
At Bidwell—Ferguson Charles
McGregor Mrs A T
Magoon L J
At Cherry—Frank Peter
Wilson Rev Santa
At S P Tracks—Bartell R G
Conway Isaiah
Cudd J F
Indian Mission
Slack Jesse

RUSSELL & BLETSCHER, Props. TELEPHONE 44
CHICO CREAMERY
DEALERS AND MANUFACTURERS OF DAIRY PRODUCTS
520 THIRD STREET HOME OF BLUE RIBBON ICE CREAM CHICO, CALIFORNIA

PHOENIX FLOUR
THE WHITEST
THE BEST
ASK YOUR GROCER

At Nord Av—Archer Elmo
Bickley J F
Butte Co Hop Co
Cosky L F
DeGarmo J E
Herman Martin
Kinzie C E
Lee F H
McKiernan C P
Martin C A E
Mayer W E
Parson Nels
Ramsey C W
Richardson J L
Stautler Frank
Thomas Samuel

SALEM ST (600)—2 blks w of Main from 1st s to s end of Barber; from 12th st s this street is S Salem
116 Fetters Mrs Kate
148 Lusk F C Est
148 Sproul S L
At 2d—Barnard Livery Co
233 Roche J P
326 McVay Mrs Annie
329 Winning Rev C E
340 Roth H A
340 Entler J F
408 Weir Mrs J R
408 Cussick Mrs Margaret
412 St John W F
416 Daniels L B
429 Jockson W P
436 Stilson C L
441 Canfield E E
532 Johnston E B
540 Roberts Mrs E H
545 Briscoe John
At 6th—Baptist Church
604 Dorn E W
605 Moores W B
615 Bornholdt J H
618 Davis Mrs Prudence
619 Behme Mrs M S
645 Pearson Bert
703 Woodroffe B D
703 Fleck T M
717 Jenken W E
719 Earl R B
At 8th—Polar Ice Co
808 Longenecker Mrs M A
818 Rawson T F
842 Fisher S D
915 Griswold J W

SALEM ST (South) (Davis Add and Barber)

861 Hall A M
918 Dunn W R
934 Scott F D
940 Downing Mrs M M
947 Cutter R S
986 McPherson E I
994 Johnson W B
996 Goble Mrs M M
1006 Daswell Mrs M L
1009 Krieger L C C
1019 Wilkin R F
1039 Meeker Rev G T
1044 Clapp T D
1044½ Witwer Cornelius
1049 Schmidt George
1056 Bennett William
1076 McLerran S P
1096 Young Mrs S C
At Academy—Smith George
1318 Haskins F A
1320 Paughman J E
1321 Morse W H
1342 Broyles W N
1412 Ballew Harry
1413 Hall W S
1427 Snaith J H
1433 Hodgson Mrs M A
1443 Martin W H
1447 McDade Van
1460 McClendon Mrs M A
1465 Yuhnke A F
1470 Lyons Patrick
1479 Scanland J Y
1491 McIntyre M S
1492 Porter C W
1510 Sears H K
1524 Garoutte W H
1538 Hibbert C A
1550 Harris Mrs Anna
1860 Stephens O L W
1908 Kennedy E F
2000 Arnold F M
At Fresno—Ellis F M
At Glenn—Fitzgerald F A
At Humboldt—Curtiss Mrs O E
Strickland G W
At Barber—Hamilton E B
Michael J C

See "Al"

The Bike Doctor
He is an Expert Repairer on the following:
GUNS
LOCKS
BICYCLES
TYPEWRITERS
PHONOGRAPHS
MOTORCYCLES
CASH REGISTERS
Keys made to Order
Auto-Tire Vulcanizing
Harley-Davidson Motorcycles
AL. LINDQUIST
The Chico Cyclery
128 BROADWAY
Phone 359-J
CHICO, CALIF.

PHONE 302-L 618 MONTGOMERY ST., OROVILLE
J. E. SANGSTER The Rexall Druggist For Your Drug Wants

TRAVELERS' HOTEL
WHERE YOU WILL EVENTUALLY STOP
5TH AND J STS., SACRAMENTO, CAL.

The Lee Pharmacy
A. S. JONES
Proprietor
Odd Fellows' Building
Chico, Cal.
Cor. 3rd and Broadway
PHONE 10
OUR 3 SPECIALTIES
Accuracy
Pure Drugs
Courteous Treatment

SA-WE-KO AV—Bet Big Chico crk and 1st from Main w following course of crk to Rose av

SCHOOL ST (Oakdale)—1 blk s of Little Chico crk from Park av w to Broadway (changed to Academy)

SECOND AV (Chico Vecino)—Numerically in its order running e and w from Palm av to Linden av crossing The Esplanade

At S P Tracks—Allen Leslie
Dunn J B
Hatch H R
Heil N W
Leinard L E
O'Neil Harry
At Ivy—Kerr Frank
McDonald A A
Sample H B
Schary O R
Smith J H
Winters J H
Winterstein J E
At Linden—Manson Ray
At Arcadian—Keefer William
At Magnolia—Spicer W L
Strayer C O
120 Mitchell J M
126 Swift W A
128 Clark Mrs M E
Prady J G
At Esplanade—Clayton G E
Crew T N
At Oleander—James G M
At Palm—Pertholas Fred
Chapman E M
Gandy S E

SECOND ST—Numerically in its order running e and w from Flume to Oak crossing Main
100 Vacant
220 Dunn Mrs Clementine
228 Hindman Mrs I M
228 Murphy Denny
236 Ware Albert
242 Chandler R W
305 Cooper John
308 Vacant
317 Smith H A
320 Elliott William
324 W O W
Cor Main—Ostroski Building
409 Kerr & Kerr
412 Chinnock Bros
413 Dyer H A
416 Neubarth A L
416 Roper J W & Son
416 Sacramento Trans Co
416 W U Tel Co
417 Andrews & Thomas
418 Browning C L
418 Miller Lettie H
418 Seydel F W
418 Young J R
420 Chico Paint & Oil Co
424 Asser & Heron
427 Milligan C A & Son
427 McKean & Wells
428 Simms & Crocker
430 I C Schools
430 McManus J A
430 Postal Tel Cable Co
432 Houghton J R
432 Norton Building
432 Robbins S P
433 Emery Clarence
433 Letterman Mrs Fae
434 Saling H W
434 Taggart J F
435 Breeden W M
435 Woodmansee Robert
437 Lightfoot J W
438 Johnsons Sweets
440 Sears-Masterson Co
At Broadway—Butte County National Bank Bldg
Elks Building
Noonan Building
Rosenberg Co
Whitten H W
511 Jones James H & Co
512 Sewell L M
516 Walliser & Riedel
520 Redeker J L
525 Fetters & Williams
531 Chico Enterprise
530 Puritz & Rosenbloom
540 Costar W J
540 Stewart J B
541 Stilson C L
At Salem—Majestic Theatre
Public Library
720 Humphreys C A

KUSEL'S BIG STORE BOOK SELLERS and STATIONERS
All the Latest Magazines. The Largest Line of Local and Other Post-Cards.
PHONE 1214. 509 MONTGOMERY ST., OROVILLE, CAL.

SCHINDLER & SCHLUER
130 BROADWAY, CHICO, CAL.
Victor and Edison Talking Machines. Music and Musical Instruments. Stationery, School and Office Supplies. Spalding Athletic Goods.

710 Reynolds E T
730 Graves F C
730 Barkley Mrs K M
737 Kempff William
742 Williams F C
742 Whitten H W
742 Rockwood A D
825 Vacant
831 Lightfoot J W
840 Kilpatric W S
842 Zwisler W H
844 O'Connor W J
843 Sisters Hospital
843 Wharton Ellen
922 Moir H S
928 Miller W H
934 Canfield C C
940 Gray J R
1006 Gansen Bros
1015 Scott Mrs A F
1028 Ranker O P
At Orange—Pac G & E Works
1330 Remington S H
1332 Mulkey C A
1346 Brown W D
1406 Garthaffner L M
1422 Johnson Mrs C V
1427 Neves M C
1434 Twombley G J
1441 Conger J A

SECOND ST (South) (Chapmantown and Oakdale)—2d s of Bidwell av from Elm w to S Broadway crossing Park av

SEQUOIA AV (Chico Vecino)—1 blk n of 11th av from junction of Iroquois av and Lindo w 3 blks and continued from Holy av w 1 blk

At Algonkin—Pipkin L M

SEVENTH AV (Chico Vecino)—Numerically in its order running e and w from Palm av to Arcadian av crossing The Esplanade

At Magnolia—Roper L W
At Oleander—Bridges Benjamin
Fish James
At Laburnum—Wilson T R
At Palm—Crippen C H
Werson R A

SEVENTH ST—Numerically in its order running e and w from Alder to Hickory crossing Main

At Woodland—Mery J L
Montgomery Mrs E M
At Poplar—Polk T H
At Cypress—Hughes T W
Thompson F A
McGuire H H
At Pine—Deirup H T
20 Bair W C
21 Gray J L
24 Russell L L
28 Dupen J R
31 Kesselring G A
32 Dupen William
58 Lewin C E
67 Adams C W
69 Leeper Mrs Bessie
70 Campbell J N
75 Sincervau B I
80 Estes Nathaniel
80 Estes Hubert
81 Beneteau T A
87 Allen Mrs Emma
90 Northedge J W
90 Young J R
95 Thompson A V
104 Stump Mrs Emily
109 White E E
119 Houk J W
120 Binninger C B
128 Schloger H R
134 Smith C A
144 Daily C M
At Flume—George Mrs N D
208 Poor Emmett
220 Bell N G
305 Jones H C
307 Bickford E H
308 Scalf J F
309 Holley & Sanderson
329 Sutter Frank
At Main—Grein Philip
419 Enos Enos
429 Robbe Mrs Anna
429 Eads S M
431 Woodmansee Robert
527 Fleck Mrs Cynthia
552 Stilson J McC

GREIN'S LIVERY
TELEPHONE 380-R
Seventh and Main
Chico, California

F. C. WHITNEY
REAL ESTATE INSURANCE BONDS TIMBER AND MINES
609-A Montgomery St., Oroville, Cal.

CLOUGH LUMBER CO.
PHONE 225 P. O. BOX 667
BUILDING MATERIALS—Lumber, all kinds; Doors and Windows; Mill Work; J. M. Regal Roofing; Beaver Board; Cement.
CHICO, CALIFORNIA.

DR. L. E. AXFORD
OPTOMETRIST
PHONE 244
THE EYE ONLY
SILBERSTEIN BUILDING, 440 BROADWAY, CHICO, CAL.
GLASSES SCIENTIFICALLY FITTED

At Salem—Salem St Primary School
601 Fitzgerald J T
618 Weber Daniel
622 Vacant
644 Vacant
705 Hemminger Mrs M L
705 Enos Enos
719 Asher M K
721 Scanlan Patrick
723 Hook Mrs E J
727 Burch P J
729 Head R D
806 Clark Alpha
820 Waddams W A
821 Perkiss J W
830 Vacant
836 Taylor C F
906 Pechart Joseph
911 Barnes G R
916 Liptrap J B
917 Wright Mrs L M
931 Smith William
1041 Hughes G H
1043 Ackzien H F
1239 Mecum Mrs A L
At Walnut—Chico Cured Fruit Association
Hook George
Turner E B
1432 Roberts Mrs Florence
1443 Hoy J L

SEVENTH ST (South) (Chapmantown and Barber)—7th s of Bidwell av from Mulberry w to S Broadway crossing Park av

At Park Av—Bird Mrs N C
Pingrey D C
210 Manuel F B
214 Gowing F E
1039 Murdock W S

SHASTA ROAD—A continuation of The Esplanade from Lindo av north

At Lindo Channel—Reed H B

SHOSHONE AV (Chico Vecino) 3 blks w of The Esplanade bet 11th and 12th av

At 11th Av—Harris J O
Tatman R W
At Sequoia—June L E
Smith Ola
At 12th Av—Baker S W
Ellison J H
Roberts W C

SIERRA AV—A continuation of 1st st from Main e to Pine

SIERRA ST—8 blks e of Main from Humboldt av e to Centennial av continued by Alder st north

123 Wilson E C
At 8th—Goekler Henry
Andrew M H
Dobbins Benjamin
Roberts R C
Halsey Mrs G E
Seiler William

SIXTH AV (Chico Vecino)—Numerically in its order running e and w from Palm av to Arcadian av crossing The Esplanade

123 Bennett Guy
127 Leeper J L
129 Gray G M
At Linden—Brazil Antone
Roberts W H
At Magnolia—Cornforth Harold
Roper J W
At Oleander—Austin J T
At Laburnum—Dillon T F
Hann W E
Knight A V
At Spruce—Overton W G

SIXTH ST—Numerically in its order running e and w from Alder to Hickory crossing Main

At Poplar—Hudspeth B F
At Cypress—Bacigalupi Frank
Lewis J S
At Pine—Jaekel Bruno
Edmiston P J
Tyler F A
28 Linebarger C E

Polk's Lumber Directory OF THE UNITED STATES
A COMPLETE EPITOME OF THE LUMBER TRADE AND KINDRED INTERESTS

FORTIER & BEARDSLEY
Ladies' and Children's Under-Muslins, Kimonos, House Dresses, Infants' Layettes.
121 BROADWAY TELEPHONE 87 RECORD BUILDING

58 Hume H F
76 Troxel Jesse
76 Barrett G A
77 Hegan Samuel
77 Hume G L
78 Clarke J F
90 Finnicum J D
90 Stringer Charles
91 Lockhart J A
105 Nesbit T J
109 Oberweis Joseph
At Flume—A M E Church
Bullard Walter
205 Breeden W M
209 Clark Mrs H M
226 Herford Mabel
228 Vacant
230 Vacant
306 Allen D H
315 Powers Napoleon
315 Wells R W
330 Priel J H
332 Simms J H
454 Russell Rev O L
At Broadway—Arney J D
Beeding J W
C S Church
Chico Garage Co
K of P Hall
M E Church (South)
519 Kitchen S G
521 Blasingame Mrs Rose
527 Bruens Mrs Elizabeth
633 Downing W G
641 Burkett Mrs E M
704 Nichols Mrs E S
709 Lewis F L
714 Groat F H
715 Young Mrs M C
723 Milne F J
724 Kilpatric O A
741 Sauber E S
806 Medorn Mrs Lucie
811 Meixner J L
811 Hartt Mrs A E
816 Polk M C
819 Linn Paul
822 Bickford E H
831 Hennigan Mrs Sarah
841 Saling H W
842 Peterson George
905 Dow R R
921 Vacant
922 Vacant
927 Fuller B T
941 McMillin Mrs M A
942 Roake C H
1018 Stoudt A D
1018 Stoudt Mrs R L
1019 Prince J W
1027 Halverson James
1037 Vacant
1040 Marselus E D
1043 Hassel Sigvart
1044 Bryan A J
1242 McPherson Mrs Lucy
1411 Adamson E G
1412 Bevins E R
1415 Bowden Mrs Mary
1442 Maley Mrs Elizabeth
1443 Hurlburt W F

SIXTH ST (South) (Chapmantown and Barber)—6th s of Bidwell av from Mulberry w to S Broadway crossing Park av

At Park Av—Cmiamis Nicholas

SO-WIL-LEN-NO AV—NS of Big Chico crk following the course of the creek w to Bidwell av

SPRUCE AV (Chico Vecino)—3d e of The Esplanade from Sacramento av n to Lindo Channel

At 1st Av—Ashley W E
217 Rothe C G
At 3d Av—Bissett Lawrence
Burton Fred
Moody J W
306 Price R D
311 Phillips L W
At 5th Av—Britton G E
Cussick John
Justis Alice
Kelly H F
Maxwell J B
Welborn Isabelle
At 6th Av—Leonard M D
At 7th Av—Hemingway Guy
Stroehl Martin
718 Armstrong A E
722 Brink Fred
811 Parrish E O

The Chico Record
RICHARDS & DEUEL, Proprietors
Record Building, 117 Broadway
Publishers Chico Record
JOB PRINTING IN ALL ITS BRANCHES
CHICO, CAL.

JAPANESE LAUNDRY
AND DRY CLEANING WORKS
T. TERADA, PROPRIETOR
217 MAIN STREET PHONE 131 CHICO, CALIFORNIA

THE ONLY HOTEL OF ITS NAME
TRAVELERS' HOTEL
5TH AND J STS., SACRAMENTO, CAL.

At 9th Av—Hicks C W
Tatman F A

STEWART AV—1 blk n of Big Chico crk from Nord av nw

At Nord Av—Albert A S
Almstead E L
Alverdo S
Blanton J C
Cady Frank
Johns E B
Leininger Samuel
McDaniel J W
Shelton G E
Summers Johnson
Wilson Mrs J A

SYCAMORE ST (700)—3 blks w of Main from 1st s to south end of Barber: from 12th st south this street is S Sycamore
107 Vacant
110 Faulkner L G
120 Gouguet L J
121 Lauterio E J
124 Moulton D H
139 Briscoe Mrs Emily
238 Barnard T H
319½ Nelson J N
320 Hart T B
320 Chinnock T A
321 Christianson E J
322 Wilson E A
327 Vacant
334 Abraham Albert
337 Vacant
342 Vacant
343 Erickson Emile
343 Waterland G F
405 Eaton F M
410 Pease C O
417 Day Mrs M M
429 Rosenblum Heiman
429 Silverstein Herman
519 Breslauer David
529 Walker W D
530 Loy E May
541 Nottelmann F J
541 Garber Sim
618 Korn Morris
628 Griswold W B
628 Elliott J F
726 Fennessy W H
806 Swearingen Mrs M E
829 Munson W H
940 Charge J W
943 Chapman A H
944 King G B
970 Smith T H
973 Anderson Bernhard
980 Quigley S R
983 Peters J D
993 Stone G H
996 Sharp — —
1005 Kellom Mrs M A
1030 Thomas G W
1035 Kieser Charles
1044 Heimbach A R
1050 King W L
1055 Taber G H
1062 Goebel F P
1146 Musselman W L
1150 Knight Orrin
1206 Reid D E
1250 Kennedy G W
1256 Van Syckle G E
1262 Ballard E R
1262 Ballard E R
1264 Crowder G A
1296 Neff E W
1309 Sundahl Mrs I M
1310 Cluny Boarding House
1325 Osburg Gust
1352 Rothwell J M
1328 Brown E S
1347 Brewster M W
1357 Hoover P A
1404 Harvey W J
1437 Graeber Herman
1452 Bennett W C
1482 Bynum D W
1523 O'Brien E A
1540 Haskins F A Jr
1541 Watts C M
At Calaveras—Tracy O E
At Del Norte—Searcy M R
At Fresno—Fuller C A
At Glenn—Cosenni Mateo
Genovesse Giacomo
Sanders Harry
Toth Paul

SYCAMORE ST (13th Sub)—9 blks e of Main from Woodland av s 3 blks to Centennial av

TENTH AV (Chico Vecino)—Numerically in its order running e and w from Palm av

HOME BAKERY
BREAD, PIES, CAKES, PASTRIES
McPHERSON BROS., Proprietors. 322 BROADWAY, CHICO, CAL. PHONE 349-J

18 RETAIL YARDS
LUMBER
The Diamond Match Co.
SASH AND DOORS
CHICO, CALIFORNIA.
BOX SHOOK
MACHINE SHOPS
18 RETAIL YARDS

to Magnolia av crossing The Esplanade

At Esplanade—Lively W I
At Palm—Miller J W
At Laurel—Stephens H M

TENTH ST (Chico)—1st s of 9th from Ivy w to Cherry; also continued from Elm e to Forest (9th Sub)

At Locust (9th Sub)—Billick C P
Foster W H
Riffe A T
At Elm (9th Sub)—White E E
Robertson W M
1036 McDonald Mrs Birdie
1042 Italia Hotel
1052 Shaw G T
1076 Castleman J P
1090 Rhein Emil

TENTH ST (Davis Add)—1st s of 9th from Little Chico crk e to S Salem

TENTH ST (South) (Mulberry Tract)—9th s of Bidwell av from Chico av e to Elm

At Locust—Brandt Frank

THE ESPLANADE—See Esplanade

THIRD AV (Chico Vecino)—Numerically in its order running e and w from Palm av to Linden av crossing The Esplanade
At River Rd—Allinger G U S
Weed Mary J
White C B
At S P Tracks—Williamson Mellen
At Arcadian—Bevan J T
At Magnolia—Meline J F
Tyrrell W H
Van Ornum Mrs E J
At Esplanade—Lucas H C
At Oleander—Barnes J L
Eagleton William
Hook J B
Lucas F H C
At Laburnum—Caywood Mac
Dugan Mrs Blanche
At Spruce—Johnson Wilson
At Laurel—Gordon A Y
Smith J H H
342 Taber J H
502 Harris E F

THIRD AV (Northgraves Add)—Commencing at River rd and running sw to Butte av 1 blk n of Northgraves av

Kox Barney

THIRD ST—Numerically in its order running e and w from Pine to Ash crossing Main

55 Wallace Mrs E S
67 Crow H E
76 Smith J A
77 Richards W H
93 Bullard Walter
107 Korn Sol
115 Burdick Charles
125 Hill L W
129 Bleasdale J R
134 Owens A E
136 Magee J W
140 Pillsbury W H
205 Swain C B
206 Russell C W
218 Boucher Mrs Tillie
218 McNeill J B
218 Coflin William
219 Swain H C
225 Baker Mrs S H
232 Vacant
305 Pugh W A
305 Jones Mrs Minnie
305 Bowman Mrs E R
310 Salvation Army Hall
318 Oser M & Co
321 McQueen R C
325 Light J A
327 Northern Cal Power Co
409 Wenig Mrs Tinah
409 Williams Mrs E G
411 Marks I G
415 Cutter H E
421 Nottelmann F J
422 Breslauer Isadore
425 Bowden & Cooper
426 Daly John

Retail Lumber Dealers,
Wholesale Dealers and Manufacturers of the entire United States, in
POLK'S LUMBER DIRECTORY
PRICE, $10.00
OAKLAND, CAL.

POMONA GROCERY
J. A. LEWIS, PROPRIETOR
FANCY AND STAPLE GROCERIES
At the Cheapest Prices. Up-to-Date Fairbanks Stock and Wagon Scales.
TELEPHONE 591-R COR. LAUREL ST. & DAYTON ROAD

The ROSE DAIRY
TELEPHONE 233
W. S. MURDOCK, Proprietor
CHICO, CALIFORNIA
818 OROVILLE AVENUE (JUNCTION)
Pints, $1.35; Quarts, $2.50. Special Prices on Quantities.

THE CHICO RECORD
Richards & Deuel, Proprietors
JOB PRINTING IN ALL ITS BRANCHES
PUBLISHERS CHICO RECORD
Record Building, 117 Broadway, Chico, Cal.

427 Nottelmann Building
428 Coker R F
429 Eggers L F
429 Jenken & Holmes
429 Wilson & Wilson
432 Silverstein Herman
432 Wise William
434 Chico I & C S Co
435 Natl Cash Register Co
506 Roberts Mrs R H
517 T F B Hall
517 Bryan A J
517 Crabb J N
520 I O O F Annex
520 Chico Creamery
520 Rinehart Theodore
520 Russell & Bletscher
520 Crandall Mrs Z E
530 Miller & Minderman
535 Oliver C A
539 Linderman S J
542 Compton J F
543 Bicknell & Moore
At Salem—St John Episcopal Church
610 Osborn Rev E A
At Sycamore—Richardson J H
707 Dean W B
730 Miller W J
739 Watts Mrs L M
804 Crew H W
806 Haile H F
808 Richardson C C
810 Richardson Mrs M A
825 Harkness Ed
841 Moyer Mrs A R
825 Fowler J G
928 Vacant
940 White Richard
1006 Walker J A
1030 Roberts W F
1030 Neher Mrs L E
1037 Heryford H B
1041 Vacant
1042 Shuster J A E
1043 Rooney J H
1047 Hedgespeth H F
1132 Messinger J G
1332 Scott F A
1335 Benham G A
1343 Fisher J M
1432 Mecum L D
1443 Silva Joaquin
1447 Mecum F M
1590 Smith A B
1596 Harlan T E

THIRD ST (South) (Chapmantown and Oakdale)—3d s of Bidwell av from Cleveland av w to S Broadway crossing Park av

At Park Av—Rose Mrs Kate
At Locust—Compton F B
Davis Mrs F N
Stockton L E
420 Neves Mrs Minnie
At Elm—Miller W M
At Boucher—Linebarger G T
Miller O T
Mills Lewis
625 (Barber) McCourry D N
150 (Oakdale) Mello A R

THIRTEENTH AV (Chico Vecino)—1st n of 12th av from Shasta rd

TWELFTH AV (Chico Vecino) 2 blks n of 11th av from Lindo av w

At Fern—Azevedo J P
Bennett W I
Farlien F R
Mercino John
At Zuni—Howie J P
Hughes Mrs S J
At Holly—Gehly E E
Vogel C A
At Palm—Lovestedt Mrs Johanna
At Laurel—Cummings W T S
Paddock A F

TWELFTH ST (Davis Add)—3 blks s of Little Chico crk from S Broadway w 6 blks

TWELFTH ST (South) (Mulberry Tract)—11th s of Bidwell av from Chico av e to Elm

VIRGINIA ST (Chapmantown) 8 blks e of Park av from Bowen se to Jackson; also continued in Jenkins Tract from Fetters to Guill

A. W. Fetherston--Real Estate and Insurance
305 MYERS ST., OROVILLE, CAL.
TELEPHONE 500

PHOENIX FLOUR
THE WHITEST
THE BEST
ASK YOUR GROCER

WALL ST (300)—1 blk e of Main from Sierra av s to Humboldt av

103 Vacant
106 Vacant
107 Vacant
205 Bohlender T L
217 Hoyl Mrs A M
220 Smith A H
220 Baker Mrs S
228 Goe M H
229 Japanese Association
307 Heckart J C
315 Chase C W
319 Reynolds C F
330 Neubarth A L
331 McGibbons Mrs Kate
405 Hodges G H
405 King Lawson
415 Myers Richard
420 Switzer Mrs Calista
429 Eaton P R
429 Martin E E
430 Lett Mrs B N
430 Ryan T A
443 Fimple Mrs M B
444 Ferguson C S
444 Clark Mrs Sarah
515 Baker Frank
518 Carroll T E
521 Macy Clark
541 Jackson Mrs Laura
603 Reimer Mrs E E
616 Betts L I
620 Allen Albert
625 Grawitz Book Binding Co
628 Jones H C
633 Davis J T
639 Jones A D
705 Colwell Mrs Amy
709 Reinhart Mrs Sarah
723 Vacant
731 Clinton Mrs M J
819 Silberstein Mrs Lottie
837 Olker L P
905 Bradley W I
At Humboldt—Pritchett W R

WALNUT ST (1400)—10 blks w of Main from 1st s to Little Chico crk

206 Palmer Mrs M L
207 Gibson G K
220 Henderson G W
230 Buhrman B F
244 Petersen H I
At 3d—Pappas James
308 Brauer Mrs Maleta
318 Boyles C M
324 Miller J W
406 Boyd J H
416 Mason J W
417 Sullenger A L
423 Dawson James
642 Burt F A
At 7th—Wilson C M
710 Midkiff C A
728 Vacant
744 Vacant
808 Evans D G
820 Birch Jesse
832 Perry A A
838 Opsal S H
839 Sloan M L
842 Boysol Mrs Maria
905 Wightman C V
917 Fischer H C
919 Vacant
922 Rankin S T
927 Cashman C C
930 Stahl C G
935 Meyer Joseph
939 Foren E E
940 Vacant
951 Johnson O M

WALNUT ST (Chapmantown)—2d e of Park av from Bidwell av s to S 8th and continued in Mulberry Tract from S 9th to S 13th

At Bidwell Av—Cole J C
Jeffery R M
Stine C H
104 Dorrett C E
108 Pearl J H
At 2d—Baker A A
Brooke J I
Hughes C S
385 Long J P
At 4th—Church of The Brethren
McPeak J M
Moak Simeon
Taylor J W
437 Payne A T
445 Clark E C
459 Wright J M

See "Al"

The Bike Doctor
He is an Expert Repairer on the following:
GUNS
LOCKS
BICYCLES
TYPEWRITERS
PHONOGRAPHS
MOTORCYCLES
CASH REGISTERS
Keys Made to Order
Auto-Tire Vulcanizing
Harley-Davidson Motorcycles
AL. LINDQUIST
The Chico Cyclery
128 BROADWAY
Phone 359-J
CHICO, CALIF.

Thomas & Kelley--Funeral Directors
OROVILLE, CAL.
PARLORS, 311 LINCOLN ST.—Lady Attendant
TELEPHONE 396-R

INDIVIDUAL IN APPOINTMENTS
TRAVELERS' HOTEL
5TH AND J STS., SACRAMENTO, CAL.

507 Hughes C S
508 Baker Mrs F A
511 Albro Grant
532 Adon Nicholas
563 Campbell W H
At 6th—Bennett M D
Burt B H
Moore J E
Musser C W
607 Marshall Manuel
At 7th—Turner D A
708 Rice C A
740 Moore T J

WALNUT AV (Stanley Park Add)—2 blks sw of Orchard Way from Diamond av nw to Dayton rd

At Diamond Av—Ganow Samuel
At Dayton Rd—Blomquist Werner
Cummings WS
Faniani F E
Ghiselin Mrs L H
Kroninger O F
Root Uriah

WARREN ST—Running from w end of 5th sw 1 blk to Pomona av

At N E Tracks—Galiano Mrs Marie
Segeria Manuel
Skipworth Mrs L B
At Pomona Av—Weldin A W

WILLOW ST (13th Sub)—11 blks e of Main from Woodland av s 2 blks to Centennial av

WISCONSIN ST (Chapmantown)—10 blks e of Park av from Bowen se to Jackson

At Poucher—Young S C
At Everett—Bunnell T A
Rorabough T B
At Guill—Bishop J W
Morton H H

WOODLAND AV—Continuation of Sierra av from Pine e to Bartlett

114 Guynn W R
At 5th—Kennedy J J

ZUNI AV (Chico Vecino)—4 blks w of The Esplanade bet 11th and 12th avs
At Sequoia—Fisher Mrs L M
At 12th Av—Harris E E

This Directory Was Printed by
the Chico Record, Chico, Cal.

YOU CAN'T COVER
the World with a Postage Stamp, nor can you cover the BUYING PUBLIC without proper representation in your CITY DIRECTORY.

The Oroville Register

PURVEYORS TO THE PUBLIC OF NEWSY NEWS
PRINTERS OF ART PRINTING

ALL WE ASK OF YOU IS TO INSPECT OUR PAPERS
LET US BID ON YOUR PRINTING

THESE ARE OUR MOTTOES: "NEWS WHILE IT IS NEWS"; "RUSH WORK RUSHED"

Oroville Daily Register—$5.00 per Year; 50c per Month delivered per carrier

Shift Your Burden of Risk

Fidelity and
Surety Bonds
and Undertakings

Automobile, Accident,
Fire, Life and
Plate Glass Insurance

Real Estate, Timber and Mines

F. C. WHITNEY
609-A Montgomery Street
Oroville, Cal.

INDIVIDUAL IN APPOINTMENTS
TRAVELERS' HOTEL
5TH AND J STS., SACRAMENTO, CAL.

507 Hughes C S
508 Baker Mrs F A
511 Albro Grant
532 Adon Nicholas
563 Campbell W H
At 6th—Bennett M D
Burt B H
Moore J E
Musser C W
607 Marshall Manuel
At 7th—Turner D A
708 Rice C A
740 Moore T J

WALNUT AV (Stanley Park Add)—2 blks sw of Orchard Way from Diamond av nw to Dayton rd

At Diamond Av—Ganow Samuel
At Dayton Rd—Blomquist Werner
Cummings WS
Faniani F E
Ghiselin Mrs L H
Kroninger O F
Root Uriah

WARREN ST—Running from w end of 5th sw 1 blk to Pomona av
At N E Tracks—Galiano Mrs Marie
Segeria Manuel
Skipworth Mrs L B
At Pomona Av—Weldin A W

WILLOW ST (13th Sub)—11 blks e of Main from Woodland av s 2 blks to Centennial av

WISCONSIN ST (Chapmantown)—10 blks e of Park av from Bowen se to Jackson

At Boucher—Young S C
At Everett—Bunnell T A
Rorabough T B
At Guill—Bishop J W
Morton H H

WOODLAND AV—Continuation of Sierra av from Pine e to Bartlett

114 Guynn W R
At 5th—Kennedy J J

ZUNI AV (Chico Vecino)—4 blks w of The Esplanade bet 11th and 12th avs
At Sequoia—Fisher Mrs L M
At 12th Av—Harris E E

This Directory Was Printed by
the Chico Record, Chico, Cal.

YOU CAN'T COVER
the World with a Postage Stamp, nor can you cover the BUYING PUBLIC without proper representation in your CITY DIRECTORY.

The Oroville Register

PURVEYORS TO THE PUBLIC OF NEWSY NEWS
PRINTERS OF ART PRINTING

ALL WE ASK OF YOU IS TO INSPECT OUR PAPERS
LET US BID ON YOUR PRINTING

THESE ARE OUR MOTTOES: "NEWS WHILE IT IS NEWS"; "RUSH WORK RUSHED"

Oroville Daily Register—$5.00 per Year; 50c per Month delivered per carrier

Shift Your Burden of Risk

Fidelity and
Surety Bonds
and Undertakings

Automobile, Accident,
Fire, Life and
Plate Glass Insurance

Real Estate, Timber and Mines

F. C. WHITNEY
609-A Montgomery Street
Oroville, Cal.

Watch the Daily Evening
Mercury Grow

A clean, up-to-date, progressive,
independent, live newspaper.
Fine Job Work a Specialty.

PHONE 7

J. H. DUNGAN, - Editor and Proprietor

OPHIR HARDWARE CO.

(Incorporated December 31, 1901.)

Successor to Jas. C. Gray, Established 1878

WHOLESALE AND RETAIL DEALERS IN

IRON, COAL, STOVES AND METALS, CROCKERY, TINWARE, WOODENWARE

Miners' and Millmen's Supplies, Lime, Cement, Oliver Chilled Plows, Farming Implements, Studebaker Wagons and Carriages, Wagon Extras, Aermotor Gas Engines, Paints and Oils, American Fencing, Sporting Goods, etc.

Office and Store..........315-319 Huntoon St.
Warehouses ....610 Huntoon St.

PHONE 79

OROVILLE, CAL.

OROVILLE

The Gem of California and Railroad Gateway to the Sacramento Valley

Location—County seat of Butte County, in the great Sacramento Valley, 150 miles from San Francisco; 76 miles from Sacramento, the capital of the State.

Population—1905, 2500; 1914 (estimated), 5257.

Climate—The pleasant semi-tropical, healthful California climate.

Schools—Good grammar schools; high school accredited to the State and Stanford Universities; State Normal in the county.

Churches—Methodist, Congregational, Episcopal, Catholic and Christian Science.

Railroads—Western Pacific, Southern Pacific, Butte & Plumas, and Northern Electric. Western Pacific division terminal.

Industries—The largest dredging field in the world. The largest electric power plant in the world. The largest ripe olive pickling plant in the world; Oroville olive oil awarded first gold medal over all Mediterranean competition at Paris, also at St. Louis, Portland and Seattle expositions. The most modern sawmill in the United States. Two artificial ice and refrigerating plants. Best locality for factories in the State. Best olive land in the State. Largest irrigation system in the Sacramento Valley. Center of the famous Sacramento Valley orange belt; oranges ripen six weeks earlier than in Southern California. Walnuts, almonds, pecans, figs, peaches, pears, plums, prunes, grapes and apples produce abundantly. Small grains, alfalfa, sugar beets and vegetables are good money-makers. Poultry and dairying are paying industries.

Mineral—Butte County produces more gold than any other county in California. Awarded first prize for precious stones at the State Fair in 1907.

Timber—Large virgin forests of California soft pines awaiting development.

Sport—Twenty miles by the Western Pacific Railway to the best hunting, trout fishing, health and pleasure resorts in the Sierra Nevada Mountains.

The city has just completed a new sewer system at a cost of $100,000; also a new grammar school building at a cost of $45,000. Over three miles of cement sidewalks have been built during the last year.

The city is well equipped with fire-fighting apparatus, having recently added a chemical and hose automobile at a cost of $6000.

A Carnegie Library, at a cost of $10,000, is an ornament to the city.

A live Chamber of Commerce, with a membership of one hundred and fifty-four members, is looking after the interests of the locality. Under its auspices an Orange and Olive Exposition was given last December and was a decided success.

An irrigation district adjoining the city on the east and south is one of the possibilities of the near future, and will mean much to Oroville.

Oroville has a fine Exposition Building, built at a cost of $25,000 by a stock company composed of its citizens.

Opportunities alike for the man of small means and the capitalist. Write to the OROVILLE CHAMBER OF COMMERCE for further information.

COUNTY OFFICERS

C. F. Belding	County Clerk
J. C. Dooley	Treasurer
S. S. Simon	Tax Collector
G. F. Jones	District Attorney
A. E. Morton (Chico)	Assessor
J. A. Tyler	Auditor and Recorder
J. B. Webber	Sheriff
Mrs. Minnie S. Abrams	Superintendent of Schools
C. O. Hamilton	Coroner and Public Administrator
M. C. Polk (Chico)	Surveyor
H. D. Gregory	Judge of the Superior Court

Board of Supervisors

C. E. Porter, District No. 1	P. O., rfd 2, Oroville
R. P. Holmes (Chairman), District No. 2	P. O., rfd 1, Chico
T. F. Whipple, District No. 3	P. O., rfd 3, Oroville
D. H. Evans, District No. 4	P. O., Gridley
E. C. Wilson, District No. 5	P. O., rfd 4, Oroville

County Board of Education

C. H. Camper (Chico), Pres. Mrs. M. S. Abrams, Sec.
H. P. Short, Robert Hill (Gridley), S. P. Robbins (Chico).

CITY OFFICERS

W. L. Curran	Marshal and License Tax Collector
Carleton Gray	Attorney
E. J. Mitchell	City Clerk
J. T. Evans	Assessor
James Lafferty	Recorder
H. Jacoby	Treasurer and Tax Collector
C. M. Davis	Superintendent of Streets
S. J. Norris	City Engineer

Board of Trustees

G. W. Braden (Pres.), C. E. Kusel, W. J. Sharkey, R. C. Tyler, O. C. Perry.

FRATERNAL ORGANIZATIONS

Citrus Camp, No. 149, W. O. W.—Meets in I. O. O. F. Hall every second and fourth Wednesday nights each month. W. A. Westwood, Clerk.

Golden Feather Lodge, No. 175, The Fraternal Brotherhood—Meets every first and third Friday evening at 8 o'clock in Gardella Hall. Eva Kelly, Secretary.

Local Union, No. 1376, U. B. of C. and J. of A.—Meets on the first and third Fridays of each month at 8 p. m. in Firemen's Hall. F. N. Paxton, Secretary.

Native Daughters of the Golden West—Meets Gardella Hall.

Native Sons of the Golden West—Meets I. O. O. F. Hall.

Oroville Aerie, No. 196, F. O. E.—Meets on the second and fourth Thursdays of each month in the Odd Fellows' Hall. E. E. Chaffin, Worthy Secretary.

Oroville Camp, No. 7662, M. W. of A.—Meets first Saturday night of every month in Odd Fellows' Hall. O. C. Weaver, Clerk.

Oro Encampment, I. O. O. F.—Meets at Odd Fellows' Hall on the first and third Fridays of each month. C. A. Wyckoff, Scribe.

Oroville Lodge, No. 232, K. of P.—Meets at 7:30 Monday nights in the Gardella Hall. W. K. Palmer, K. of R. and S.

Oroville Lodge, No. 519, L. O. O. M.—Meets every Tuesday evening in Gardella Hall. O. C. Weaver, Secretary.

Oroville Lodge, No. 103, F. and A. M.—Meeting held on the last Tuesday of each month. Floyd Humphrey, Secretary.

Oroville Lodge, No. 59, I. O. O. F.—Meets every Monday night. A. L. Fish, Secretary.

Pacific Circle, Women of Woodcraft—Meets I. O. O. F. Hall.

Mr. Business Man

Don't Borrow a Directory

Buy One

This belongs to your friend and neighbor. He bought it because he needed it.

You Need One
Buy It Now

CHESTER COLE
ARCHITECT
Waterland-Breslauer Building
Chico, Cal.

R. L. Polk & Company's
OROVILLE DIRECTORY
1914

FOR LIST OF ABBREVIATIONS SEE PAGE FIFTEEN

A

Aaronson George C (Constance E) supt Exploration Dredging Co r s s Feather av 4 w of 18th rfd 1 Thermalito
Abrams Charles (Minnie S) contr brick r 803 High
Abrams Mrs Minnie S sec County Board of Education and County Supt of Schools r 803 High
Abrams William student b 803 High
Ackerman George L dredgerman b 717 Veatch
Ackerman Margaret (wid George) r 717 Veatch
Adams Charles F (Olive) carp r 528 Wilcox av
Adams Leonard J barber b 311½ Montgomery
Adams Russia D (wid James) b 122 Yard blvd
Akers Ernest C oiler Natomas Cons b G W Akers
Akers Garrett W (Delana) dredger master Natomas Cons r w s 12th 2 s of N E track rfd 1 Thermalito
Akers Lois E b G W Akers
Akers R S oiler Oroville Dredging Ltd r Thermalito
Aldrich George W (Etta M) rfd carrier P O r 10 Mitchell av
Aldrich Mary V (wid Jashub) r Thermalito
Alexander Clarence switchman W P Ry b 510 Robinson
Alexander Joseph G clk Oro Vista Rooms
Alford Charles (Ruth E) r 610 Veatch
Alford Mrs Ruth E nurse b 610 Veatch
Alick Gust (Oro Vista) r 609½ Montgomery

ASSER & HERON
TAILORS
424 Second St, Chico
Phone 480-J

Chico Cornice and Plumbing Works
A. BISCHOFF
Proprietor
All Kinds of Sheet Metal, Cornice, Ventilating, Skylight, Tin Roofs. Let Us Figure on Your
Plumbing, Gas Fitting, Water Pipes. Water Tanks Made and Installed. Also Pumps
Sold and Installed. All Kinds of Plumbing Fixtures Sold.
115 MAIN STREET, CHICO, CAL.

Mr. Business Man

Don't Borrow a Directory

Buy One

This belongs to your friend and neighbor. He bought it because he needed it.

You Need One
Buy It Now

CHESTER COLE
ARCHITECT
Waterland-Breslauer Building
Chico, Cal.

R. L. Polk & Company's
OROVILLE DIRECTORY
1914

FOR LIST OF ABBREVIATIONS SEE PAGE FIFTEEN

A

Aaronson George C (Constance E) supt Exploration Dredging Co r s s Feather av 4 w of 18th rfd 1 Thermalito
Abrams Charles (Minnie S) contr brick r 803 High
Abrams Mrs Minnie S sec County Board of Education and County Supt of Schools r 803 High
Abrams William student b 803 High
Ackerman George L dredgerman b 717 Veatch
Ackerman Margaret (wid George) r 717 Veatch
Adams Charles F (Olive) carp r 528 Wilcox av
Adams Leonard J barber b 311½ Montgomery
Adams Russia D (wid James) b 122 Yard blvd
Akers Ernest C oiler Natomas Cons b G W Akers
Akers Garrett W (Delana) dredger master Natomas Cons r w s 12th 2 s of N E track rfd 1 Thermalito
Akers Lois E b G W Akers
Akers R S oiler Oroville Dredging Ltd r Thermalito
Aldrich George W (Etta M) rfd carrier P O r 10 Mitchell av
Aldrich Mary V (wid Jashub) r Thermalito
Alexander Clarence switchman W P Ry b 510 Robinson
Alexander Joseph G clk Oro Vista Rooms
Alford Charles (Ruth E) r 610 Veatch
Alford Mrs Ruth E nurse b 610 Veatch
Alick Gust (Oro Vista) r 609½ Montgomery

ASSER & HERON
TAILORS
424 Second St, Chico
Phone 480-J

Chico Cornice and Plumbing Works
A. BISCHOFF
Proprietor
All Kinds of Sheet Metal, Cornice, Ventilating, Skylight, Tin Roofs. Let Us Figure on Your Plumbing, Gas Fitting, Water Pipes. Water Tanks Made and Installed. Also Pumps Sold and Installed. All Kinds of Plumbing Fixtures Sold.
115 MAIN STREET, CHICO, CAL.

JENKEN and HOLMES
GENERAL CONSTRUCTION, SURVEYING AND ENGINEERING
SPECIALIZING ON IRRIGATION AND SUBDIVISION WORK
OFFICE PHONE, 61 429 THIRD ST., CHICO, CAL.

CHICO STEAM LAUNDRY
For Your Laundry
Regular Rough Dry and Wet Wash
GET OUR PRICES
Phone 183
9th and Flume
CHICO, CAL.

Allen Emmet clk Butte County Title Abstract Co b 803 High
Allison Harry carp r 311½ Montgomery
Alpers William (Paula) soft drink emporium 509 Montgomery r 1710 Bird
Alpers William Jr clk The Chocolate Shop b 1710 Bird
Alpine The Mrs E L Danforth propr furn rms 116 Bridge
Amador Antonio bootblk 606 Montgomery rms 723 same
Amaral John T (Marie) dredgerman r 1020 Robinson
Amaral Manuel W mach b 1020 Robinson
Amaral Marie I typist Northern California Title Co b 1020 Robinson
Amaral Mrs Marie r 1020 Robinson
American House Mrs Mattie Meades propr furn rms 308 Montgomery
Anagostou Bill (Oro Vista) r 609½ Montgomery
Anagostou & Alick (Bill Anagostou Gust Alick) props Oro Vista rms 609½ Montgomery
Anderson Christian (Mildred) foreman R S Kitrick r 1411 Robinson
Anderson Ernest C student b 1411 Robinson
Anderson Gertrude A student b 1411 Robinson
Anderson Grace C tchr b 1411 Robinson
Anderson James (Emily) section foreman W P Ry r 611 Myers
Anderson Jesse W (Amelia) r 1203 High
Anderson Robert N (Bertha C) tmstr r 805 Myers
Anderson William dredgerman rms 614 Pine
Andrews Archie A (Isabelle) r 1306 High
Andrews A Leroy (Jennie) pres Chamber of Commerce and grain 601 Huntoon r 1319 Robinson
Andrews Robert L oiler Oroville Dredging Ltd b 819 Myers
Anthony Henry L real est rms 408½ Myers
Arana Stephen (Maude) car opr N E Ry r 615 Huntoon
Arcadia Hotel Mrs Fannie Truel mngr 609½ Bird
Arlington Lola r 207 Lincoln
Armory Company I 2d Infantry Exposition bldg
Asher Eunice b 712 Bird
Asher Florence E b 712 Bird

H. D. SURRELL
PLUMBER, GAS AND STEAM FITTER
ESTIMATES FURNISHED JOBBING WORK GIVEN PROMPT ATTENTION
TELEPHONE 308-R 223-225 MAIN ST., CHICO, CAL.

THE LAST WORD IN HOTEL CONSTRUCTION
TRAVELERS' HOTEL
5TH AND J STS., SACRAMENTO, CAL.

For First-Class Book and Job Printing
THE CHICO RECORD JOB OFFICE
RECORD BUILDING, 117 BROADWAY, CHICO, CAL.
PHONE 23

Asher Ruth b 712 Bird
Asher Solomon (Rachel) clothing 605 Montgomery r 712 Bird
Atkins Theatre 706 Montgomery
Austin Mrs Sarah J b w s 14th 1 s of Biggs av rfd 1 Thermalito
Attebery A R fireman W P Ry rms 609½ Bird
Azeveda John S hostler W P Ry b 1003 Montgomery

B

Babcock William driver b w s Palermo av 1 s of A
Bachelor Club 500 Bird
Baggerley Eugene V (Esther) cond N E Ry r 415 Oak
Baker Frank E (Ellen) lab r Fallbrook av sw cor Elgin H A rfd 3
Baker George S (Louise G) bicycle repr 505 Myers r 1318 Safford

CHICO SODA WORKS
MINERAL WATERS
SODA WATER
BEER AND ICE
PHONE 13-R

Baker Halsey outo repr G S Baker b 1318 Safford
Baker Mabel D b F E Baker
Baldwin Donald W clk Butte County Title Abstract Co b 803 High
Baldwin Herbert A clk Butte County Title Abstract Co b 1017 Montgomery
Baldwin Irene L steno Butte County Title Abstract Co b 1113 Montgomery
Baldwin William C hoseman Fire Dept rms 612½ Bird
BALDWIN WILLIAM T (Rosalie H) Pres Butte County Title Abstract Company r 1025 Montgomery Phone 388
Ballein Joseph T lab b n s Houston 2 w of Fallbrook av H A
Baptist Church 1022 Montgomery
Barheim Orloff A storekpr N Y Machine Shop rms 310 1st av
Barnard Arthur cond N E Ry rms 1014 Montgomery

Polk's Lumber Directory OF THE UNITED STATES
A COMPLETE EPITOME OF THE LUMBER TRADE AND KINDRED INTERESTS

Butte County Title Abstract Company
W. T. BALDWIN President
Abstracts and Certificates of Title
OROVILLE, CAL.

Barnes Arthur C (Edith) foreman Oroville Register Publishing Co r w s Chico rd 1 n of Grand av rfd 4 Thermalito
Barnes Elmus V (Maud) winchman Hunter dredge r 1518 Bird
Bartlett Mrs Alice lndry wkr Oroville Steam Launlry b n s Houston 2 w of Fallbrook av H A
Baseball Park 5th av cor Safford
Bass Henry A foreman N Y Mach Shop b Mrs S A Jones
Bassett Susan E b 310 1st av
Bauer Ralph E emp W P Ry r w s Palermo av 1 n of Jefferson rfd 3
Bean William H (Henrietta) tmstr r 1330 Danielson av O V
Beaver Everett mach S B Hayes rms 418 Montgomery
Beck William painter rms 1008 Montgomery
Becker Marie clk W T Henn b 612 Huntoon
Bedeau Charles W (Annie) meat ctr Ophir Meat Market r e s Gray 1 e of Pomona av
Beekman Mrs Olive b 531 Bird
Beever Annie E (bkpr Oroville Soda Works b 1117 Robinson
Behn William (Antonia) r 303 Bridge
Beik Freida M b 1605 Montgomery
Beik Henry A (Margaret) foreman Oro Elec Corp r 1605 Montgomery
Belding Christopher C (Frances S) r 411 Robinson
Belding C F (Della C) county clk Court House r 521 Myers
Belfranci Thomas J (Marie A C) genl contr r 211 Pine
Bell Alonzo F (Florence) harness 414 Myers r 1303 Myers O V
Bell Walker (Annie) farmer r 1213 Brown av O V
Bell Fivian L (Emma C) tmstr r 1011 Montgomery
Bell Lee tmstr Oro Water Light & Power Co
Benjamin Arthur B warehouseman N E Ry b 520 Pine
Benjamin Ruby steno G E Gardner b 520 Pine
Bennett William S mach Indiana Mach Shop Co r 511 2d av
Benson Charles A (Sadie E) lineman Pac Tel & Tel Co r 1417 Safford
Berdette Carrie nurse Oroville Hospital
Berger Arthur (Bertha) clnr A J Dubose r Quincy rd
Best William carp rms 116 Bridge

YOU CAN'T COVER
the World with a Postage Stamp, nor can you cover the BUYING PUBLIC without proper representation in your CITY DIRECTORY.

THE DIAMOND MATCH COMPANY
CHICO, CALIFORNIA Manufacturers of TELEPHONE 700
Sugar and White Pine Lumber, Box Shook, Sash, Doors, and General Mill Work.
Shingles, Lath, Shakes; Machinist Founders, Blacksmiths, Boiler Makers, Logging Engineers,
Logging and Mill Supplies.

Beverlier Charles janitor Union High School r 719 Myers
Bickley Edward C (Florence L) comp Oroville Register Pub Co b 411 Park av
Bills Alvan W student b 311 Oliver av
Bills Charles L (Zella A) hdwe 801 Montgomery r 1122 same
Bills C LeRoy dredge master Hunter Dredge b 301 Montgomery
Bills Nancy J (wid James) furn rms 301 Montgomery
Bills Ora E bkpr Smith & Co b 311 Oliver av
Bills Robert M (Kate) lab r 311 Oliver av
Binet Bros planing mill 2d cor Lincoln
Binet Celia (wid Edward) r 916 Lincoln
Binet Edward C (Selena) r 521 Myers
Binet James T b 916 Lincoln
Binet Mary E b 916 Lincoln
Binet Philip J b 916 Lincoln
Bird Henry (Maria) farmer r nr N E Ry tracks ½ mi fm depot Thermalito
Bird Street Grammar School Lucile Haling vice-prin Bird cor 1st av
Birtcil Fred R baggageman N E Ry rms 1208 Bird
Blackford Howard M elec b 702 Huntoon
Blackford Ruth O student b 702 Huntoon
Blackmore Edwin S (Ida E) carrier P O r 1720 High
Blackwell Charles (Louise) lab r 1815 High
Blackwell Edward S (Gertrude) r 1020 Bird
Blackwell Odell porter A E Faul b 1815 High
Blair William (Hilda) lab Ophir Gold Dredging Co r 1803 High
Blanchard Abbie J (wid Daniel) b 3 Mitchell av
Blanchard Mrs Alice b 3 Mitchell av
Blanchard Dewey student b 3 Mitchell av
Blanchard Elmer E mill hd b 3 Mitchell av
Blanchard George B (Christina) dredgerman r 6th nw cor Thermalito av rfd 1 Thermalito
Blanchard Margaret L student b 3 Mitchell av
Blanchard Milton E (Alice) mill hd r 3 Mitchell av
Bleodow August E brakeman W P Ry r 123 Orange av
Blome J Claude (Mildred) tmstr Union Ice Co r 903 Lincoln

THE CHOCOLATE SHOP
410 Myers Street, Oroville, Cal.
R. L. JONES, Proprietor.
Phone Main 100

Northern California Title Company
ABSTRACTS AND CERTIFICATES OF TITLE
OROVILLE CALIFORNIA

GRISWOLD LUMBER CO.
MANUFACTURERS AND DEALERS IN LUMBER, CHICO, CAL.
PHONE 405-J MILL AT COHASSET 725 BROADWAY, CHICO

Blood Charles A (Josephine) dredgemaster r 608 Pine
Blood Ellen (wid Stillman H) b 1011 High
Blood Euveta b 1011 High
Blood Richard P dredgemaster r 1011 High
Blunt George carp b 301 Montgomery
Board of Education see County Officers
Board of Supervisors see County Officers
Board of Trustees (City) see City Board of Trustees
Bokman Benedict F (Jessie) rancher r e s 12th 1 n of Sierra rfd 1 Thermalito
Bokman Charles J lab Natomas Cons b 208 2d av
Bokman Mrs Sarah E nurse r 208 2d av
Bolles C W sec and treas Ehmann Olive Co r Oakland
Bonnifield Lydia tchr Central House district school r rfd 2
Boring David M (Sophia) salsn W W Reese r 518 Wilcox av
Boring John H (Lizzie) contr r 308 Bridge
Boss Ethel steno Rideout Smith National Bank b 1202 Bird
Boston Machine Shop Co G F Fetherston supt 1620 Montgomery
Botero Peter b 220 Montgomery
Bottjer Louis lab Natomas Cons of Cal
Bottjer Lucy (wid John) b 514 Wilcox av
Bottjer Mrs Minnie r 820 Grant av
Boucher Carl clk R S Powers b 321 Montgomery
Bowe James dredgemaster Victor Dredge r 570 Robinson
Bowers Alta tchr Bird St grammar school b 210 1st av
Bowers Joseph H (Maggie D) conf 306 Myers r 210 1st av
Bowers M rms 301 Montgomery
Bowers Orville elec Pac Tel & Tel Co rms w s Marysville rd 2 s of Pomona av
Bowman Clifton H (Mabel) storekpr W P Ry b 1310 Danielson av O V
Bowman Edward lab r Broderick bet Pine and 1st av
Boyer Fred (Flossie) searcher Northern California Title Co r 1011 Hewitt av
Boyle Margaret (wid J C) r 1436 Myers O V

The Chico Record
Publishers Chico Record
JOB PRINTING IN ALL ITS BRANCHES
CHICO, CAL.
RICHARDS & DEUEL, Proprietors Record Building, 117 Broadway

RUSSELL & BLETSCHER, Props. TELEPHONE 44
CHICO CREAMERY
DEALERS AND MANUFACTURERS OF DAIRY PRODUCTS
520 THIRD STREET HOME OF BLUE RIBBON ICE CREAM CHICO, CALIFORNIA

PHOENIX FLOUR
THE WHITEST
THE BEST
ASK YOUR GROCER

Boyle John C (Rachel) teller Rideout Smith National Bank r 1113 Montgomery
BOYNTON ALBERT E direstor Oroville Register Publishing Co b 903 Bird
BOYNTON KATE H (wid Seth S) Pres Oroville Register Publishing Co r 903 Bird
Braden Building 717-719 Montgomery
Braden Frederica A b 619 Pine
Braden George W (Harriet) (pres Board of Trustees) furn 717 Montgomery r 912 Robinson
Braden James V (Kate) upholstr 307 Huntoon r 607 Veatch
Braden Walter V clk G W Braden b 607 Veatch
Bradley Mrs Alta clk The Chocolate Shop b 114 Wilcox av
Bradley Joseph J (Alta) automobiles b 114 Wilcox av
Brandt Chris (Sarah) tailor r 714 Grace

Peoples Savings and Commercial Bank
J. F. Morehead, President; J. A. Bennett, Vice-President; Lee Richardson, Vice-President; H. S. Moir, Cashier; R. A. Mitchell, Ass't Cashier.
FOURTH AND BROADWAY CHICO, CALIFORNIA

Brandt Mary I bkpr N Y Machine Shop b 714 Grace
Brandt Robert C salsn Hecker's Shoe Store b 714 Grace
Braselton Minnie M vice-prin Oro Vista school r Wyandotte rd
Breeden Romeo watchman Indiana Mach Shop Co r 708 7th av
Brereton Emerson D (Hazel) sec Western Ice & Fruit Cooling Co b 304 Bridge
Brereton John pres Western Ice & Fruit Cooling Co r Lincoln Cal
Breslauer Elias (Flora) dry goods 613 Montgomery r 1015 same
Breslauer Hannah b 1015 Montgomery
Brett Benjamin F (Mahala) janitor Bird St school r 919 Robinson
Brittan Henry M real est rms Union Hotel
Brooks Clarence W auto livery 306 Downer rms 311 same
Brooms Eliza J (wid Frank) r 814 Bridge
Brown Clyde I student b 110 1st

See "Al"

The Bike Doctor
He is an Expert Repairer on the following:
GUNS
LOCKS
BICYCLES
TYPEWRITERS
PHONOGRAPHS
MOTORCYCLES
CASH REGISTERS
Keys made to Order
Auto-Tire Vulcanizing
Harley-Davidson Motorcycles
AL. LINDQUIST
The Chico Cyclery
123 BROADWAY
Phone 359-J
CHICO, CALIF.

PHONE 302-L 618 MONTGOMERY ST., OROVILLE
J. E. SANGSTER The Rexall Druggist For Your Drug Wants

TRAVELERS' HOTEL
CAFE SERVICE AND CUISINE UNEXCELLED
5TH AND J STS., SACRAMENTO, CAL.

Brown Emery (Jennie) cond W P Ry r 515 Pine
Brown E Jane (wid George L) r s s N Villa 1 e of Norton
Brown George L b 1005 High
Brown Guy A (Frances) dredgerman Ophir Dredging Co r e s Grand av 2 s of Nelson av rfd 1 Thermalito
Brown Harry E (Eva) clk R S Powers r 715 Huntoon
Brown Herbert C b 1005 High
Brown Jefferson J tmstr J L Wyckoff r 212 Pnie
Brown Louis C (Dollie) foreman Ehmann Olive Co r 110 1st
Brown Marion L student b 110 1st
Brown Norman J student b 110 1st
Brown Sarah S (wid Thomas J) r 1113 High
Brown Ulysses S (Effie) car insptr W P Ry r 1319 Brown av O V
Brown William J r 1005 High

McQueen & Fortier--Sheet Metal Works
The Only Exclusive Sheet Metal Works in Northern California
TELEPHONE 308-R
223-225 MAIN STREET
CHICO, CALIFORNIA

Browne Keturah E b 716 Pine
Brownell Earl E pres Ophir Gold Dredging Co r S F
Bullard Allen blksmith b 114 2d av
Bullard Edna steno b 114 2d av
Bullard Ira L (Sarah) tmstr r w s 14th 4 s of Biggs av rfd 1 Thermalito
Bullard John H (Julia E) carp r 1206 Robinson
Bullard J Casper student b 1206 Robinson
Bullard Leland D clk b 1206 Robinson
Bullard Nina b I L Bullard
Bump Jacob (Martha) plumber Ellerington & Myers r 813 Montgomery
Bundy H A mach W P Ry
Burbage William D atty Butte County Title Abstract Co b 1017 Montgomery
Burgess Edward N (Viola E) dredgerman r 1317 Myers O V

The Lee Pharmacy
A. S. JONES
Proprietor
Odd Fellows' Building
Chico, Cal.
Cor. 3rd and Broadway
PHONE 10
OUR 3 SPECIALTIES
Accuracy
Pure Drugs
Courteous Treatment

KUSEL'S BIG STORE BOOK SELLERS and STATIONERS
All the Latest Magazines. The Largest Line of Local and Other Post-Cards.
PHONE 1214.
509 MONTGOMERY ST., OROVILLE, CAL.

SCHINDLER & SCHLUER
130 BROADWAY, CHICO, CAL.
Victor and Edison Talking Machines. Music and Musical Instruments. Stationery, School and Office Supplies. Spalding Athletic Goods.

Burgess Louisa E (wid Fred) b 1317 Myers O V
Burke Helen P phone opr Pac Tel & Tel Co b 123 Orange av
Burlingame Loren L dredgerman N Y Mach Shop Co r 410 Montgomery
Burnight Duncan concrete wkr r 1200B Mesa av
Butte County Citrus Association Thermalito office 416 Myers
Butte County Detention Home 422 Bridge
Butte County Infirmary Marion Copeland supt Thermalito
Butte County Law Library J A McGregor librarian Court House
BUTTE COUNTY LIBRARY I M Reagan Librarian Montgomery sw cor Oak Branch Thermalito
BUTTE COUNTY TITLE ABSTRACT COMPANY W T Baldwin pres 407 Huntoon Phone 38-41 (see top and bottom edge)
Byers Philip M (Mabel) ticket agt N E Ry r 404 Park av
Byrne Alice vice-prin East Side school r Thermalito

C

Cady Roy M (Maude) cook r 413 Downer
California Ripe Olive Co Railroad st at 1st
Camp A Edward (Sarah E) r 1431 Myers
Campbell Charles r Cherokee rd
Campbell E J r Cherokee rd
Campbell Guy (Alzina) winchman El Oro Dredging Co r 406 Oro Vista av
Campbell Ida E deputy tax collector r 813 Bird
Campbell Joseph S miner r 1607 High
Campbell Lester clk Smith & Co b 1019 Robinson
Campbell Lulu clk W T Henn b 814 Grant av
Campbell Neil brakeman b 121 Orange av
Campbell Ophelia A (wid John) r 514 Oak
Campbell Russell (Marie) switchman W P Ry r 115 Washington av
Camper C H pres County Board of Education r Chico Cal
Cannon Allen C (Annie) lab r e s Bridge opp 712
Cannon Angeline tchr b A C Cannon

GREIN'S LIVERY
TELEPHONE 380-R
Seventh and Main
Chico, California

F. C. WHITNEY
REAL ESTATE INSURANCE BONDS TIMBER AND MINES
609-A Montgomery St., Oroville, Cal.

CLOUGH LUMBER CO.
PHONE 225 P. O. BOX 667
BUILDING MATERIALS—Lumber, all kinds; Doors and Windows; Mill Work; J. M. Regal Roofing; Beaver Board; Cement. CHICO, CALIFORNIA.

DR. L. E. AXFORD
OPTOMETRIST
PHONE 244
THE EYE ONLY
SILBERSTEIN BUILDING, 440 BROADWAY, CHICO, CAL.
GLASSES SCIENTIFICALLY FITTED

Case Walter G (Della) tel opr W P Ry r 400½ Park av
Castledine Arthur E (Louise B) jeweler 307 Lincoln r 712 3d av
Cate Horatio C (Florence) oiler Oroville Dredging Ltd r s s Feather av 4 w of N E crossing Thermalito
Caughey John (Bertha) dredgerman r 704 6th av
Chaffin Frank E mngr Sperry Flour Co r 604½ Fern
CHAMBER OF COMMERCE Edward Benson Ward sec Exposition Building Myers and Levee Phone 57
Chamberlain William A (Rhoda E) dairy 617 Bird r 12th s of N E tracks
Chaney Leonardo E (Marie) vet surg Huntoon cor Montgomery r 116 Montgomery
Chaplin Charles F (Della) farmer r Wyandotte rd sw cor Amigo av H A rfd 3 bx 9
Chaplin John W dairy b 811 Myers
Chaplin Lee lab b C F Chaplin
Chaplin Maletha (wid Hiram) r 811 Myers
Chapman Mamie H lndry wkr Oroville Steam Laundry b 1417 Bird
Chappelle Wallace H (Laura J) r 225 Linden
Charles Thomas emp W P Ry
Chase Alfred F (M Pearl) oiler Oroville Dredging Ltd r w s 14th 1 s of Biggs av rfd 1 Thermalito
Chase Bruce E dredgerman b Mrs M A Chase
Chase Clara b Mrs M A Chase
Chase Mary A (wid George) r Biggs av se cor 14th rfd 1 Thermalito
Cheix John lab b 220 Montgomery
Cherry Amos M (Emma) tel opr N E Ry r 604 Huntoon
Chicago Lodging House 824 Broderick
Childress Creed A clk T W Noel b 609 Veatch
CHOCOLATE SHOP THE R L Jones propr 410 Myers Phone 100 (see right side lines)
Christian Science Church Court House
Chubbuck James M (Annie M) dredgerman r 532 Wilcox av
City Fire Department 612 Bird
City Hall 612½ Bird

Polk's Lumber Directory OF THE UNITED STATES
A COMPLETE EPITOME OF THE LUMBER TRADE AND KINDRED INTERESTS

FORTIER & BEARDSLEY
Ladies' and Misses' Suits, Coats, Dresses, Skirts, Silk and Cotton Petticoats.
121 BROADWAY TELEPHONE 87 RECORD BUILDING

The Chico Record
RICHARDS & DEUEL, Proprietors
Record Building, 117 Broadway
Publishers Chico Record
JOB PRINTING IN ALL ITS BRANCHES
CHICO, CAL.

Cannon Esther student b A C Cannon
Cannon Rita student b A C Cannon
Cantlin Lottie tchr Messilla Valley district school r rfd 4
Capurro Angela (wid John) r 1407 Pomona av
Capurro Frank tree grafter b 1407 Pomona av
Capurro Joseph gardener b 1407 Pomona av
Card Alice b J D Card
Card Bella I lndry wkr b J D Card
Card Joseph D (Sarah) farmer r Thermalito av se cor 6th
Card Roy lab b J D Card
Carden William (Helon) r 415 2d
Carignan Fred student b 305 2d av
Carignan Joseph A (Minnie) carrier P O r 305 2d av
Carignan Viola E student b 305 2d av
Carlton David C (Blanche) draftsman r Elgin ne cor Pamilo av H A rfd 3

CHICO SODA WORKS
MINERAL WATERS
SODA WATER
BEER AND ICE
PHONE 13-R

Carmichael Alexander b 1010 Montgomery
Carmichael Andrew W (Elizabeth) meat ctr r 1017 Montgomery
Carmichael Mrs Elizabeth furn rms 1017 Montgomery
Carmichael Rebecca r 1010 Montgomery
Carpenter Margaret (wid Alexander) b 516 High
Carpenter Ralph (Frances) r 516 High
Carr George J (Rebecca) mngr r 816 Bird
Carr John W (Bessie) carrier P O r 1510 Robinson
Carter Alva T lab b 1338 Danielson av O V
Carter George F W (Nancy) lab r 1338 Danielson av O V
Carter Riley M waiter F A Egan rms 1338 Danielson av O V
Carville William B (Catherine) rancher r e s Palermo rd 1 s of Houston rfd 3 bx 8
Carville David lab b W B Carville

JAPANESE LAUNDRY
AND DRY CLEANING WORKS
T. TERADA, PROPRIETOR
217 MAIN STREET PHONE 131 CHICO, CALIFORNIA

EQUALED BY SOME———————EXCELLED BY NONE
TRAVELERS' HOTEL
5TH AND J STS., SACRAMENTO, CAL.

CITY OF PARIS (E Meyer & Co) Dry Goods 420-422-424 Myers Phone 71
City Officials—W L Curran marshal and license tax collector Carlton Gray atty E J Mitchell clk J T Evans assessor James Lafferty recorder H Jacoby treas and tax colr C M Davis supt streets S J Norris city eng H P Short supt of schools Board of Trustees—G W Braden pres C E Kusel W J Sharkey R C Tyler O C Perry City Hall
Clampitt Curtis J oiler b William Herbert
Clampitt Lyman appr Boston Mach Shop Co r 1806 High
Clampitt Rachael (wid James) r e s Roseben av 1 s of Houston av H A
CLARK A W Sec Northern California Title Company r Gridley Cal
Clark Harry cook 510 Robinson

Kitrick's Lumber Yard
OROVILLE, CALIFORNIA

Clark Harry (Nellie) eng Western Ice & Fruit Cooling Co r n s D 1 w of Palermo av
Clark Lena L student b 305 Bridge
Clark Louis W (Hattie M) blksmith 223 Montgomery r 305 Bridge
Clarke Kittie clk Union Hotel
Clarke Minnie tchr Bird St grammar school rms 901 Robinson
Clemens Elizabeth (wid Jesse) furn rms 221 Bridge
Clements Anna b 701 Veatch
Clements Margaret (wid John) r 701 Veatch
Clemo Thomas (Alice E) gas mkr Oro Elec Corp r 601 Pine
Clewett Harry G asst N Y Mach Shop (Victor dredge) rms 301 Montgomery
Clindenin Edith tchr Union school
Cline Charles S (Sarah J K) county probation officer r 1018 High

HOME BAKERY
BREAD, PIES, CAKES, PASTRIES
McPHERSON BROS., Proprietors. 322 BROADWAY, CHICO, CAL. PHONE 349-J

---

18 RETAIL YARDS
LUMBER SASH AND DOORS
The Diamond Match Co.
CHICO, CALIFORNIA.
BOX SHOOK MACHINE SHOPS
18 RETAIL YARDS

Coates Donald T brakeman rms 408½ Myers
Cobb Sherman T (Susan) contr-bldr r 12th nr Feather av rfd 1 Thermalito
Cochran Leslie O (Mildred) dredgerman Victor Dredge b 221 Bridge
Cochran Luther G lab b T E Cochran
Cochran Otto A (Mildred) orchardist r w s Chico rd 1 n of Nelson av rfd 1 Thermalito
Cochran Rudolph student r Thermalito
Cochran T Elwood (Mary) lab r e s Pleasant Valley rd 1 n of Orange av
Cody Mrs Kate r 22 Mitchell av
Cody T J emp W P Ry
Cohen Abe barber 507 Montgomery r 101 Bridge
Cohen Louis clk P O rms 1021 Montgomery
Cole Benjamin R (Etta) carp r 520 Pine
Coleman George D student b 50 Mitchell av
Coleman George W (Julia) dairy r 50 Mitchell av
Coleman John L student b 50 Mitchell av
Collett Fred W (Margaret) transfer 601 Montgomery r 1315 Robinson
Condos M (Condos & Mattos) r 609 Bird
Condos & Mattos (M Condos J A Mattos) produce 703 Montgomery
Congregational Chinese Mission rear 816 Montgomery
Congregational Church Bird cor Oak
Contexis Emanuel mngr John Kalogreas rms 1117 Montgomery
CONTINENTAL INSURANCE CO OF NEW YORK F C Whitney agt 609A Montgomery
Cook Edward I tchr Union High school rms 520 Veatch
Cook Frank brakeman W J Ry b 227 Montgomery
Coone Charles clk T D Ware r 320 Montgomery
Coons Benjamin (May) ticket agt W P Ry b 413 Park av
Cooper Benjamin clk N E Ry rms 415 Oak
Cope Ray (Annie) eng W P Ry rms 610 Myers
Copeland Hilda M b Marion Copeland
Copeland Marion (Etta) supt Butte Co infirmary

Retail Lumber Dealers,
Wholesale Dealers and Manufacturers of the entire United States, in
POLK'S LUMBER DIRECTORY
PRICE, $10.00 OAKLAND, CAL.

POMONA GROCERY
J. A. LEWIS, PROPRIETOR
FANCY AND STAPLE GROCERIES
At the Cheapest Prices. Up-to-Date Fairbanks Stock and Wagon Scales.
TELEPHONE 591-R COR. LAUREL ST. & DAYTON ROAD

The ROSE DAIRY
CHICO, CALIFORNIA
TELEPHONE 233
W. S. MURDOCK, Proprietor
818 OROVILLE AVENUE (JUNCTION)
Pints, $1.35; Quarts, $2.50. Special Prices on Quantities.

THE CHICO RECORD
Richards & Deuel, Proprietors
JOB PRINTING IN ALL ITS BRANCHES
Record Building, 117 Broadway, Chico, Cal.
PUBLISHERS CHICO RECORD

Corbin Francis D engine wiper W P Ry b 106 Washington av
Corbin George E (Mae) cond W P Ry r 106 Washington av
Corbin George E Jr b 106 Washington av
Cordoza Manuel lab Butte Co infirmary
Cormeny Eugene (Rose) dredge master r 1210 Robinson
Cornick Howard P shoe mkr 316 Myers
Costa Louis (Etta) horseshoer 407 Montgomery r 321 same
Costa Mrs Isabel I propr The St George r 312 Montgomery
Costa Manuel (Isabel I) r 312 Montgomery
Countryman Charles E lab N Y Mach Shop (Victor dredge) r 1419 Danielson av O V
County Court House bet Bird and Robinson Huntoon and Lincoln
County Infirmary Thermalito
County Officers—J C Dooley treas S S Simon tax colr G F Jones dist atty A E Morton assessor C F Belding clk J A Tyler auditor J B Webber sheriff Minnie S Abrams supt of schools C O Hamilton coroner M C Polk surveyor Board of Supervisors—C E Porter R P Holmes T F Whipple D H Evans E C Wilson Board of Education—Charles H Camper (Chico) pres Mrs M S Abrams sec H P Short Robert Hill (Gridley) S P Robbins (Chico) Court House
County Probation Officer Charles Cline 1018 High
Covert Emma dressmkr r 1607 Robinson
Covert Nancy dressmkr b 1607 Robinson
Covert William H plumber F M Savage b 1607 Robinson
Cow Jen restaurant 824 Broderick
Crane Noe B (Mary N) horticulturist r 503 Park av
Crane Sadie housekpr Union Hotel Annex
Cranley John mining b 108 Wilcox av
Cranley Mary F tchr Floral district school b 108 Wilcox av
Cranley Robert E mining b 108 Wilcox av
Cranley Teresa steno Oroville Chamber of Commerce b 108 Wilcox av
Cranley Teresa (wid Timothy R) r 108 Wilcox av
Cress Seth O (Bella) (Mathews & Cress) r 928 Myers
Crowe Charles chauffeur rms Union Hotel

A. W. Fetherston--Real Estate and Insurance
305 MYERS ST., OROVILLE, CAL. TELEPHONE 500

PHOENIX FLOUR
THE WHITEST
THE BEST
ASK YOUR GROCER

Crowe Claude G (Ethel) r 405 Wilcox av
Crowley William waiter F A Egan rms 413 Downer
Crum Edith phone opr b 1205 Robinson
Crum Freeman A (Margaret E) dentist r 1205 Robinson
Crum Harry A lab b 1205 Robinson
Crum Morris T (Rosa A) (Smith & Co) r 103 Orange av
Crutcher Glenn E lino opr Oroville Mercury b 510 Downer
CRYSTAL DRUG STORE Davis & Humphrey proprs 527 Montgomery Phone 35
Cummings Mary E (wid John E) r 508 Bird
Cundy Harold clk Ophir Hdwe Co b 611 Veatch
Cundy Laura b 611 Veatch
Cundy Thomas (Laura) r 611 Veatch
Cunha Charles F b Frank J Cunha
Cunha Frank J (Louise) dredgerman r El Noble av ne cor Wyandotte rd
Cunha George M dredgerman b Frank J Cunha
Cunha Manuel E (Emma) tmstr Hammon Co r 806 Bridge
Curran Agnes mngr Oroville Hospital 1011 Robinson
Curran Alice nurse Oroville Hospital 1011 Robinson
Curran William L (Catherine) city marshal and license tax collector Court House r 504 Bridge

D

Dahlmeier Gustav A (Grace) line supt Oro Elec Corp rms 901 Robinson
Dahlmeier Louis W (Ruby) foreman Oroville Steam Laundry rms 614 Pine
Dal Porto Vincent (Rose) farmer r 804 6th av
Dal Porto Anton b 804 6th av
Da Massa Attilo (Euginia) r 1211 High
Damon Ulysses M (Pearl) sporting goods 319 Myers r 400 Park av
Danforth Elwood W phonographs 408 Myers b 101 Montgomery
Danforth Emma L (wid Frank) furn rms 101 Montgomery
Danforth Florence M deputy county clerk b 101 Montgomery

See "Al"

The Bike Doctor
He is an Expert Repairer on the following:
GUNS
LOCKS
BICYCLES
TYPEWRITERS
PHONOGRAPHS
MOTORCYCLES
CASH REGISTERS
Keys Made to Order
Auto-Tire Vulcanizing
Harley-Davidson Motorcycles
AL. LINDQUIST
The Chico Cyclery
128 BROADWAY
Phone 359-J
CHICO, CALIF.

Thomas & Kelley--Funeral Directors
OROVILLE, CAL.
PARLORS, 311 LINCOLN ST.—Lady Attendant
TELEPHONE 396-R

THE CENTER OF COMMERCIAL ACTIVITY
Wholesale and Retail
TRAVELERS' HOTEL
5TH AND J STS., SACRAMENTO, CAL.

Daniels David (Cynthia) bowling r 1720 High
Daniels Flo B student b 1720 High
Daniels May C b 1720 High
Danielson Norman (Alice) elec opr r 1904 Pomona av
Darby Beujamin F (Esther J) grocer r w s Palermo av 1 s of A
Darby Effie M b B F Darby
Darby Mrs Esther boarding w s Palermo av 1 s of A
Darby Thomas S r Cherokee rd
Darneille Warren G (Minnie) mach Boston Mach Shop Co r 1412 Robinson
Darrah Deah b 1217 Bird
Darrah Neil (Maude) cond W P Ry r 1217 Bird
Davis Albert H (Ella M) real est 601½ Bird r 308 5th av
Davis Andrew A (Vera W) div supt Oro Elec Corp r 1517 Bird
Davis Charles M (Josephine) city supt of streets r 1916 High
Davis Fred (Nellie) dredgerman Natomas Cons r 433 Yard
Davis Joseph r Cherokee rd
Davis Louise clk The Chocolate Shop b 518 High
Davis Mrs Nettie dressmkr r 1007 Robinson
Davis Walter H (Fay C) (Davis & Humphrey) r 504 Bird
Davis Warren E (Florence) dredgerman r 708 3d av
Davis William A (Nettie) r 1007 Robinson
DAVIS & HUMPHREY (W H Davis F L Humphrey) Proprs Crystal Drug Store 527 Montgomery Phone 35
Day Lewis A lab b 1420 Safford
Decker Henry H (Mary) meat ctr Ophir Meat Market r 602 Huntoon
Defeo Andrea shoemkr Hecker's Shoe Store r w s Danielson av 2 w of Mesa av O V
Delaney Michael blksmith Boston Mach Shop Co rms 1109 Montgomery
Demes Lela tchr Thermalito school
Denlis Elza M (Irene) fire bldr W P Ry r 519 Veatch
Denman William H (Lutetia) yardmaster W P Ry r 408 Wilcox av
Denny A A oiler Empire Dredge r Palermo

YOU CAN'T COVER
the World with a Postage Stamp, nor can you cover the BUYING PUBLIC without proper representation in your CITY DIRECTORY.

CHESTER COLE
ARCHITECT
Waterland-Breslauer Building
Chico, Cal.

ASSER & HERON
TAILORS
424 Second St., Chico
Phone 480-J

De Vol N Eugene (Sadie) oiler Oroville Dredging Ltd r Feather av 1 w of N E Ry Thermalito
Dewey Martin H (May) rancher r e s 6th 1 s of Grand av Thermalito
Dewey Mary E (wid William H) r w of 10th nr Grand av Thermalito rfd 1
Dewey William H Jr orchardist b Mrs M E Dewey
Dial Josephine (wid Wesley) r 1119 High
Di Cocci Domenico (Grumelli & Di Cocci) r 220 Montgomery
Diedrick Charles boilermkr W P Ry b w s Palermo av 1 s of A
Diehl William O (Sarah J) carp r 519 2d av
Dillingham Estella (wid Edward) b 310 1st av
Dinan Agnes maid Union Hotel
Dockham Hazel L tchr b J N Dockham
Dockham Herbert A elec Oro Elec Corp b J N Dockham
Dockham Jennie R clk E J Mitchell b J N Dockham
Dockham John M b J N Dockham
Dockham John N (Emily J) tel opr r Elgin ne cor Claremont av H A
Dodge Pardon M painter r 127 Washington av
Donnelly John E dredgerman r 715 Huntoon
Donnelly Ruth M b 715 Huntoon
Dooley John C (Dora) county treasurer Court House r 1207 Montgomery
Dotson Reuben A (Victory) farmer r n s Fort Wayne av 3 s of Roseben av H A
Dotson Rufus A (Lucy) mngr Dotson & Klipsch Pipe Co r Fallbrook av ne cor Greenville av
Dotson William T concrete wkr b R A Dotson
Dotson & Klipsch Pipe Co R A Dotson mngr cement contrs opp W P Ry warehouse
Douglas Homer C (Pearl) signalman W P Ry r 111 Washington av
Douglas Joseph R (Fay) salsn E Meyer & Co r 1006 Robinson
Dowd Bertha dressmkr 1103 Montgomery
Downer Herman E lab W P Ry b w s Palermo av 1 s of A
Downing Samuel R (Agnes) cemetery supt r 1719 High

Chico Cornice and Plumbing Works
A. BISCHOFF Proprietor
All Kinds of Sheet Metal, Cornice, Ventilating, Skylight, Tin Roofs. Let Us Figure on Your Plumbing. Gas Fitting, Water Pipes. Water Tanks Made and Installed. Also Pumps Sold and Installed. All Kinds of Plumbing Fixtures Sold.
115 MAIN STREET, CHICO, CAL.

JENKEN and HOLMES
GENERAL CONSTRUCTION, SURVEYING AND ENGINEERING
SPECIALIZING ON IRRIGATION AND SUBDIVISION WORK
OFFICE PHONE, 61
429 THIRD ST., CHICO, CAL.

CHICO
STEAM
LAUNDRY
For
Your Laundry
Regular Rough
Dry and Wet
Wash
GET OUR
PRICES
Phone
183
9th and Flume
CHICO, CAL.

Dredging Consolidated of California 528 Montgomery
Dreher Charles J foreman r 915 Hewitt av
Dresser William A (Lottie) pipe ftr Oro Elec Corp r 515 Oak
Dubose Andrew J (Mae) clnr 308 Myers r 200 Leah Ct
Duensing Adolph r Oregon Gulch
Duensing Charles E (Laura) oiler Oroville Dredging Ltd r w of N E tracks nr 10th Thermalito rfd 1
Duffy James R farmer b 808 Bridge
Duhem Constant L (Lena) locksmith 706 Montgomery r 106 Norton
Duncan Alta student b 1112 Montgomery
Duncan Charles A (Nellie) dredgerman Oroville Dredging Ltd r e s 12th 5 s of N E tracks Thermalito
Duncan Esther W (wid William E) b 1112 Montgomery
Duncan William E (Lillie) lawyer 512 Montgomery r 1112 same
DUNGAN JESSE H Mngr Oroville Mercury r 807 Robinson
Dunlap William W (Annie) barber 616 Montgomery r 1214 Brown av O V
Dunn Robert H (Catherine) deputy county assessor r 902 High
Dunton Samuel (Nellie) dredge master r 1112 Pomona av
Durbin Blaine A (Alta) clk Pierce & Philes r 201 3d av
Dyer George W (Jane) miner r 121 Orange av

E

East Side School Alice Byrne vice-prin 200 Yard
Eckart Mark A (Lillian) elec Indiana Hach Shop Co r 602 5th av
Edwards Charles H (Bertha) tmstr r s s Grand av opp Nelson rd rfd 1 Thermalito
Edwards Edna b C H Edwards
Edwards Florence bkpr F F Ford b C H Edwards
Edwards Hazel E b C H Edwards
Edwards John T (Annie) hlpr W P Ry r e s Bridge 1 s of Mitchell av O V
Edwards L M sec-treas Ophir Gold Dredging Co r S F
Edwards William S (Lulu) lab r s s Elgin 1 w of Pamilo av H A

H. D. SURRELL
PLUMBER, GAS AND STEAM FITTER
ESTIMATES FURNISHED
TELEPHONE 308-R
JOBBING WORK GIVEN PROMPT ATTENTION
223-225 MAIN ST., CHICO, CAL.

FOR PARTICULAR PEOPLE
Popular Prices
TRAVELERS' HOTEL
5TH AND J STS., SACRAMENTO, CAL.

Egan Frank A (Julia) restaurant 608 Montgomery r 817 same
Ehmann Edwin W (Charlotte) vice-pres Ehmann Olive Co r 420 Lincoln
Ehmann Freda (wid Ernest) pres Ehmann Olive Co b 520 Lincoln
EHMANN OLIVE CO Mrs Freda Ehmann pres E W Ehmann vice-pres C W Bolles sec-treas Lincoln and 2d Phone 45
Eichenberger & Karkmeyer (Paul Eichenberger Henry Karkmeyer) bakers 510 Montgomery
Eichenberger Paul (Bertha) (Eichenberger & Karkmeyer) rms 502 Montgomery
Eilerman Fred W asst cashr Rideout Smith National Bank b 500 Bird
Eisner Lora b 1018 Bird

CHICO SODA WORKS
MINERAL WATERS
SODA WATER
BEER AND ICE
PHONE 13-R

Eisner Morris clk b 1018 Bird
Eisner Wolf D (Dolka) cigars 525 Montgomery r 1018 Bird
Ekman Isabelle G (wid Adolph) r 1311 Bird
Elam Charles eng W P Ry rms 609½ Bird
Ellerington Ethel M b 614 Pine
Ellerington James (Selina) (Ellerington & Myers) r 614 Pine
Ellerington & Myers (James Ellerington J C Myers) plumbers 712 Montgomery
Elliott Mattie E tchr music and drawing Public Schools r 511 Bird
Ellis Albert W eng W P Ry b 117 Orange av
Ellis Mrs Amelia A r 117 Orange av
Ellis Clarence E eng W P Ry b 117 Orange av
Ellis James F (Josephine) carp r s s Sierra av 1 e of 12th rfd 1 Thermalito

For First-Class Book and Job Printing
THE CHICO RECORD JOB OFFICE
RECORD BUILDING, 117 BROADWAY, CHICO, CAL.
PHONE 23

Polk's Lumber Directory OF THE UNITED STATES
A COMPLETE EPITOME OF THE LUMBER TRADE
AND KINDRED INTERESTS

Butte County Title Abstract Company
W. T. BALDWIN President
Abstracts and Certificates of Title
OROVILLE, CAL.

El Oro Dredging Co W S Noyes pres B S Noyes sec Charles Helman supt w s Myers 1 s of Mesa av O V
El Oro & Butte Dredging Co Charles Helman mngr w s Myers 2 n of Mesa av O V
Ely Robert dredgerman b w s 14th 3 s of Biggs av Thermalito
Emerson William cook Union Hotel rms 502 Montgomery
Emerson Wilson L (Cora) express 619 Montgomery r 1907 Pomona av
Emerson Zenobia M attdt H J Graham b 1907 Pomona av
Empire Dredge No 4 Marysville rd
Englefield Michael J (Eudocia) dredgerman Victor dredge r 925 Spencer av
Enslow Claude V (Ruth) dredge master Gardella dredge r 631 Myers
Enslow Nellie (wid Reuben C) r 701 Myers
Enslow Winifred clk Kusel's Big Store b 701 Myers
Erb Fred (Gladys) boiler mkr W P Ry b 806 Myers
Eriksen Walderman dredgerman r e s 7th 1 s of Thermalito av Thermalito
Esau John H oiler Hunter dredge r s s Fort Wayne 1 e of Claremont av H A
ESTES BOOT SHOP 412 Broadway Chico Phone 642-J (see back cover)
Eustathiw Nicholas K (Peggi)) propr Melbourne Hotel r 725 Montgomery
Evans D H member Board of Supervisors 4th district r Gridley
Evans Griffith R (Florence) miner r s s Evans 1 w of Myers
Evans John T (Kate) city assessor r 906 Myers
Everett Henry L mach N Y Mach Shops b 405 Myers
Evers John tmstr Hammon Co r 107 Orange av
Ewing Allen F brakeman N E Ry r Terminal Hotel
Ewing Mrs Pauline propr Terminal Hotel
Exposition Building Myers and Levee

F

Fahey Michael b 604 Veatch
Fahey William M dredgerman Hunter dredge b 604 Veatch

YOU CAN'T COVER
the World with a Postage Stamp, nor can you cover the BUYING PUBLIC without proper representation in your CITY DIRECTORY.

THE DIAMOND MATCH COMPANY
CHICO, CALIFORNIA. Manufacturers of TELEPHONE 700
Sugar and White Pine Lumber, Box Shook, Sash, Doors, and General Mill Work.
Shingles, Lath, Shakes; Machinist Founders, Blacksmiths, Boiler Makers, Logging Engineers.
Logging and Mill Supplies.

Fahey W Irene housekpr 604 Veatch
Fairchild Ernest D (Carrie) supt Oroville Citrus Assn r w s Nelson av 2 n of Chico rd rfd 3 Thermalito
Fairchild Howard A b Mrs H A Fairchild
Fairchild Phoebe L (wid Francis) r s of 13th nr Feather av Thermalito
Farley Joseph K (Eva) dredgerman Lava Bed dredge r 716½ Veatch
Farncomb Charles H (Lulu) dredgerman r nr 10th and N E tracks Thermalito
Farncomb Harvey M b C H Farncomb
Farnham Charles R (Harriett) bkpr Ophir Meat Market r 1014 Bird
Farnham Elizabeth P (wid Putnam) r 1507 Robinson
Farnham Marguerite b 1014 Bird
Farrow Alonzo L (Mary) lab Natomas Cons r 1924 Pomona av
Farrow Walter clk Frank Giovanetti b 1924 Pomona av
Farrow William lab r 1924 Pomona av
Faul Alvin E (Maude) barber 316 Myers r 1105 High
Faul Frank G (Annie) tmstr r 411 Downer
Faul Fred E (Lena) r 1107 High
Faul Henry J barber William Dunlap r 407 Bridge
Faul Mrs Maude F dressmkr 1107 High
Faulkner Alice (wid Samuel) r 806 Myers
Feather River Canal Co office 803 Bird
Fay Glen E (Sarah A) r e of Palermo rd 1 s of Houston av H A
Fay William H (Sophronia) auto mach Terrell & Francis r 1513 Bird
Feeney Charles dredgerman Oro Dredging Ltd b w s 14th 3 s of Biggs av Thermalito
Feldheim Gabe clk rms Union Hotel
Feldheim Seligman N propr Union Hotel and Annex
FETHERSTON ARCHIE W (Margaret) Real Estate and Insurance 305 Myers Phone 500 r 400 Wilcox av Phone 197 (see left bottom lines)
Fetherston Eliza (wid George) b 400 Wilcox av

THE CHOCOLATE SHOP
R. L. JONES, Proprietor.
410 Myers Street, Oroville, Cal.
Phone Main 100

Northern California Title Company
ABSTRACTS AND CERTIFICATES OF TITLE
OROVILLE CALIFORNIA

GRISWOLD LUMBER CO.
MANUFACTURERS AND DEALERS IN LUMBER, CHICO, CAL.
PHONE 405-J MILL AT COHASSET 725 BROADWAY, CHICO

The Chico Record
Publishers Chico Record
JOB PRINTING IN ALL ITS BRANCHES
CHICO, CAL.
Record Building, 117 Broadway
RICHARDS & DEUEL, Proprietors

Fetherston George F (Evelyn) supt Boston Mach Shop Co r 306 2d av
Fetzer Elizabeth nurse b 1604 High
FIDELITY-PHOENIX FIRE INSURANCE CO F. C. Whitney agt 609A Montgomery
Finnemore Ardella W b 413 Oak
Finnemore Clara (wid Walter E) r 413 Oak
Firemen's Hall 610 Bird
First Baptist Church 1022 Montgomery
First Congregational Church Bird cor Oak
First M E Church Rev A C Shepherd pastor Robinson sw cor Lincoln
First National Bank Building 601½ Bird
First National Bank of Oroville S C Lillis pres W W Gingles cashr 601 Bird
Fischer Charles R miner b 920 Spencer av
Fischer L Dorette (wid Theodore) r 920 Spencer av
Fish Albert L (Annie) pres Fish & Johnson Inc r 1101 High
Fish Alpha L student b 1101 High
Fish & Johnson (Inc) A L Fish pres L W Johnson sec clothing 322 Myers
Fisher George A (Florence) driver r 124 Norton
Fisher George A Jr student b 124 Norton
Fisher Virginia F (wid William) furn rms 610 Myers
Fletcher Harry (Ida M) dredge master Oroville Dredging Ltd r e s 12th 9 s of Feather av rfd 1 Thermalito
Fletcher J fireman rms 408½ Myers
Flood Edgar (Hattie) cond W P Ry r 723 Myers
Flood Frank mach Natomas Cons b w s 14th 3 w of Biggs av Thermalito
Flood Harry R (Lottie M) winchman Natomas Cons r w s 12th 3 s of N E tracks rfd 1 Thermalito
Flood Louise M b 723 Myers
Flores John Lyda) lab r s s Cherokee rd 1 e of Chico rd
Flores Joseph lab El Oro Dredging Co r Thompsons Flat
Flores Mary maid 1002 Bird
Florimont Fred S (Carolyn) barber S S Simon r 412 Downer

RUSSELL & BLETSCHER, Props. TELEPHONE 44
CHICO CREAMERY
DEALERS AND MANUFACTURERS OF DAIRY PRODUCTS
520 THIRD STREET HOME OF BLUE RIBBON ICE CREAM CHICO, CALIFORNIA

PHOENIX FLOUR THE WHITEST THE BEST ASK YOUR GROCER

Florimont Fred S Jr student b 412 Downer
Fogg Edmund W (Elida M) office 610 Bird r 306 Oak
Folker Howard S (Ruth) foreman r 115 Norton
Fong Lee & Co Chinese mdse 201 Lincoln
Ford Arthur W (Maurine) salsn r s s Grand av 1 w of Chico rd Thermalito rfd 1
Ford Elias C (Belle) variety store 700 Bird r 1501 Montgomery
Ford Frank F (Nellie L) real est 702 Bird r s s Grand av 2 w of Chico rd Thermalito
Ford Lillie M clk E C Ford b 1501 Montgomery
Foreman William C blksmith 816 Myers
Formoli Giovanni lab b 220 Montgomery
Foster Henry C news agency 306 Myers r 1503 Robinson
Fowler Benjamin dredge master Empire dredge r Palermo
Fowler Joseph winchman Empire dredge r Palermo

Peoples Savings and Commercial Bank
J. F. Morehead, President; J. A. Bennett, Vice-President; Lee Richardson, Vice-President; H. S. Moir, Cashier; R. A. Mitchell, Ass't Cashier.
FOURTH AND BROADWAY CHICO, CALIFORNIA

Fox Orlando C (Harriet) dredgerman Natomas Cons r 1513 Montgomery
Fraction George E (Florence) janitor Rideout Smith National Bank rms Ostroski bldg
Francis Herbert P (Terrell & Francis) rms 842 Montgomery
Francis Robert P (Mary) dredgerman El Oro Dredging Co b 120 2d av
Fraser Colburn W (Ruth) blksmith hlpr b 1419 Safford
Frazier William b s s Feather av 4 w of 12th rfd 1 Thermalito
Freeman Alvira student b 518 High
Freeman Florence (wid William) clk The Chocolate Shop r 518 High
French Mrs Goldie I r 124 Ward
Frick Bess A tchr b F R Frick
Frick Fred R (Harriet) orchardist r w s 10th 1 s of Grand av rfd 1 Thermalito

See "Al"

The Bike Doctor
He is an Expert Repairer on the following:
GUNS
LOCKS
BICYCLES
TYPEWRITERS
PHONOGRAPHS
MOTORCYCLES
CASH REGISTERS
Keys made to Order
Auto-Tire Vulcanizing
Harley-Davidson Motorcycles
AL. LINDQUIST
The Chico Cyclery
128 BROADWAY
Phone 359-J
CHICO, CALIF.

PHONE 302-L 618 MONTGOMERY ST., OROVILLE
J. E. SANGSTER The Rexall Druggist For Your Drug Wants

TRAVELERS' HOTEL
THE HOTEL OF NEW IDEAS—EVERY NEED SATISFIED
5TH AND J STS., SACRAMENTO, CAL.

The Lee Pharmacy
A. S. JONES Proprietor
Odd Fellows' Building
Chico, Cal.
Cor. 3rd and Broadway
PHONE 10
OUR 3 SPECIALTIES
Accuracy
Pure Drugs
Courteous Treatment

Frick Freda L b F R Frick
Friday Frank J (Bertha J) dredgerman Oroville Dredging Ltd r e s 12th 1 1 s of Feather av Thermalito rfd 1
Friedman Thomas winchman Oroville Dredging Ltd
Friesleben Building 609½ Montgomery
Frischholz Clyde E lab b 1419 Myers O V
Frischholz Louise S (wid Michael) r 615 Myers
Frischholz Maggie M tchr Oro Vista school b 615 Myers
Frost Andrew J (Henrietta) rancher r Quincy rd nr Mitchell av
Frost Horace lab Oro Water L & P Co rms 1303 High
Frost Thomas J (Lizzie) r 400 Bridge
Fry Mrs Alberta b 1021 Montgomery
Fry Edwin B (Gertrude) livery 419 Montgomery r 511 Bird
Fugate Celi V student b 115 Orange av
Fugate W Tracy student b 115 Orange av

McQueen & Fortier--Sheet Metal Works
The Only Exclusive Sheet Metal Works in Northern California
TELEPHONE 308-R 223-225 MAIN STREET
CHICO, CALIFORNIA

Fulk Calvin (Annie) winchman Hunter dredge r Quincy rd nr Mitchell av
Fulk Thomas (Dottie S) dredgerman r 55 Elgin nr Fallbrook av H A
Fung Kee Co Chinese mdse 926 Broderick

G

Gale Clara R (wid John) r 1202 Bird
Gambrel Helen A b 112 Montgomery
Gambrel Smith W (May L) lab r 1204 Brown av O V
Gambrel Thomas A caller W P Ry b 112 Montgomery
Garcia Mrs Dolores V r 120 Ward
Gardella Charles J (Ora) dredgerman r 1403 Robinson
Gardella Hall 602½ Montgomery
Gardella Joseph (Natalina) r 1405 Pomona av

KUSEL'S BIG STORE BOOK SELLERS and STATIONERS
All the Latest Magazines. The Largest Line of Local and Other Post-Cards.
PHONE 1214. 509 MONTGOMERY ST., OROVILLE, CAL.

SCHINDLER & SCHLUER
130 BROADWAY, CHICO, CAL.
Victor and Edison Talking Machines. Music and Musical Instruments. Stationery, School and Office Supplies. Spalding Athletic Goods.

Gardella Joseph J nursery 1407 Pomona av
Gardella Lawrence pres Kentucky Ranch Gold Dredging Co b 1405 Pomona av
Gardella Theatre C E Howard propr Myers nr Levee
Gardner George E (Susie W) lawyer 305 Huntoon r 1021 Robinson
Gardner Mona C student b 1021 Robinson
Gardner Raymond E student b 1021 Robinson
Gaskins Ephraim N (Maude) mach Indiana Mach Shop Co r Fort Wayne ne cor Roseben av H A
Gaskins Hubert R clk J E Sangster b E N Gaskins
Gass George A driver Union Ice Co b 819 Myers
Gass Margaret J (wid John W) r 819 Myers
Gass Margaret R student b 819 Myers
Gates William F (Katrina M) physician Goldstein bldg r 409 Myers
Gazules Peter barber 725 Montgomery rms 723 same
Gee Louis Co restaurant 609 Bird
Gee Wah Tong & Co drugs 906 Broderick
Geear Charles L (Rose) dredgerman Empire dredge r 1919 Pomona av
Geisenhofer Otto M (Annie) brake insptr W P Ry r 816 Pine
Georgagis Christ pool 710 Montgomery
Geotjen Christina (wid Harman) b e s Pleasant Valley rd 1 n of Orange av
Gerbing Elmer emp W P Ry
Gibbs William B (Cecelia) lab Ophir Gold Dredging Co r 912 Lincoln
Gibson Ernest L (Mabel) storekpr Oro Elec Corp b 1414 High
Gibson Fred W (Emma) dentist 601½ Bird r 725 Myers
Gibson George clk rms 502 Montgomery
Gibson William F (Maude) oiler Ophir Gold Dredging Co r 1005 Montgomery
Gilbert George H (Margaret) foreman Natomas Cons r w s 10th 1 n of Grand av Thermalito
Gilbert Harry S (Genevieve) clk S P Co r 912 Spencer av
Gilbert William E (Mamie) dredge master r 814 Grant av

GREIN'S LIVERY
TELEPHONE 380-R
Seventh and Main
Chico, California

F. C. WHITNEY
REAL ESTATE INSURANCE BONDS TIMBER AND MINES
609-A Montgomery St., Oroville, Cal.

CLOUGH LUMBER CO.
PHONE 225 P. O. BOX 667
BUILDING MATERIALS—Lumber, all kinds; Doors and Windows; Mill Work; J. M. Regal Roofing; Beaver Board; Cement.
CHICO, CALIFORNIA.

DR. L. E. AXFORD
OPTOMETRIST
PHONE 244
SILBERSTEIN BUILDING, 440 BROADWAY, CHICO, CAL.
THE EYE ONLY
GLASSES SCIENTIFICALLY FITTED

Giles John (Emma V) r 805 Veatch
Gillin Elbert T (Cosima) civ eng r 103 Bridge
Gillin Louis clk b 803 High
Gillin Samuel L county book expert rms 803 High
Gillispie David G (Mamie) carp r 1714 Robinson
Gillispie Doyle J (Myrtle) tmstr r 1815 Pomona av
Gillispie Mrs Hannah B lndry wkr Oroville Steam Laundry r 1717 Robinson
Gillispie Herbert clk b 1815 Pomona av
Gillispie Mrs Myrtle lndry wkr Oroville Steam Laundry r 1815 Pomona av
Gilman Charles R driver F E Morse b 217 Montgomery
Gilman Ellen (wid William B) r 217 Montgomery
Gilman William E bkpr b 217 Montgomery
Gilmore Barney (Mary) section foreman N E Ry r 406 7th av
Gingles Eilleen b 1302 Montgomery
Gingles William W (Martha) cashr First Natl Bank r 1302 Montgomery
Giovanetti Frank (Carlotta) grocer 719 Montgomery
Giovanni Attilio lab b 1211 High
Gisto Louis ball player rms 1005 Montgomery
Glindemann Henry clk Union Hotel Annex rms 502 Montgomery
Globe Express Co M L Marders agt 615 Bird
Glocksine Charles A (Emma) train dispatcher W P Ry r 405 Bridge
Glocksine Gertrude b 405 Bridge
Glover Charles N oiler Oroville Dredging Ltd b w of 12th about ½ mi s of N E tracks rfd 1 Thermalito
Glover Gladys lndry wkr b C N Glover
Glover Inez M b C N Glover
Goldstein Building Montgomery cor Huntoon
Goldstein Milton clk rms 1017 Bird
Good Otto B (Susanna) eng Natomas Cons r 1408 Pomona av
Goodenow William C (Rex Theatre) lunch counter W P depot
Gordon John (Agnes) paints and oils 710 Bird
Grace Mrs Emma A r 802 Huntoon

Polk's Lumber Directory OF THE UNITED STATES
A COMPLETE EPITOME OF THE LUMBER TRADE AND KINDRED INTERESTS

FORTIER & BEARDSLEY
Ladies' and Children's Hosiery and Knit Underwear, Waists, Corsets and Millinery.
121 BROADWAY TELEPHONE 87 RECORD BUILDING

The Chico Record
RICHARDS & DEUEL, Proprietors
Record Building, 117 Broadway
Publishers Chico Record
JOB PRINTING IN ALL ITS BRANCHES
CHICO, CAL.

Grace Lorena bkpr C L Bills b 802 Huntoon
Gradon Herman D (Dorothea) civ eng r w s 12th 1 w of Thermalito av rfd 1 Thermalito
Graff Charles driver Oroville Steam Laundry b 1805 High
Graham Harry T b 1020 Bird
Graham Herbert J (Iola) dentist Ostroski bldg r 1318 Montgomery
Graham Mary A (wid George J) r 1018 Bird
Graham Roy M mngr Pac Tel & Tel Co rms 311 Downer
Gratton Paul A (Elizabeth) mngr E Meyer & Co r 518 High
Graves Ernest (Sarah) goldman N Y Mach Shop r 1511 Robinson
Gray Carleton (Minnie M) lawyer 322½ Myers r 921 Bird
GRAY MRS DORCAS W Vice-Pres Ophir Hardware Co r 502 Huntoon Phone 207-Y

CHICO SODA WORKS
MINERAL WATERS
SODA WATER
BEER AND ICE
PHONE 13-R

GRAY FRANK C Pres Ophir Hardware Co r Sacramento
GRAY FRED H (Lillian F) Sec and Mngr Ophir Hardware Co r 1101 Montgomery Phone 409-R
Gray John waiter F A Egan rms 310 1st av
Gray Katherine (wid John C) propr Hecker's Shoe Store r 916 Bird
Gray Ralph M clk Court House rms 521 Oak
Green Block 615-621 Bird
Green Charles L winchman Ophir Gold Dredging Co b 1005 Montgomery
Green Lewis L 2d vice-pres and cashier Rideout Smith National Bank r 500 Bird
Green Robert M (Laura) r 617½ Bird
GREEN THOMAS W Real Estate 316 Myers Phone 50 r 1308 Safford

JAPANESE LAUNDRY
AND DRY CLEANING WORKS
T. TERADA, PROPRIETOR
217 MAIN STREET PHONE 131 CHICO, CALIFORNIA

THE FARTHEST ADVANCE IN HOTEL CONSTRUCTION
TRAVELERS' HOTEL
5TH AND J STS., SACRAMENTO, CAL.

Greenhill Archie S (Tena) watchman Truckee Lumber Co r s end of Veatch
Gregory Catherine L b 1808 Pomona av
Gregory Clara student b 1808 Pomona av
Gregory George P (Cleo) dredgerman Natomas Cons r e s 12th 10 s of Feather av Thermalito rfd 1
GREGORY HIRAM D (Louise B) Judge Superior Court r 1808 Pomona av
Greub Charles F blksmith L W Clark rms 628 Huntoon
Griggs Charles B osteo 601½ Bird b 411 Robinson
GROSS ARTHUR W Vice-Pres and Atty Northern California Title Co 708 Montgomery
Grubbs Edgar M (Mae) lab b J T Grubbs
Grubbs Essie tchr Wyandotte school
Grubbs John r Wyandotte rd

Kitrick's Lumber Yard
OROVILLE, CALIFORNIA

Grubbs J Thomas lab r w s Fallbrook av 1 s of Elgin H A rfd 3
Grubbs Zenis (Melissa) lab r w s Florence av 2 s of Mesa av O V
Gruber Ralph E (Belle F) supt Ophir Gold Dredging Co r 601 Lincoln
Grumelli Peter (Grumelli & Di Cocci) r 220 Montgomery
Grumelli & Di Cocci (Peter Grumelli Domenico Di Cocci) boarding 220 Montgomery
Gruwell Thomas asst dredge mstr Empire dredge r Palermo
Guidery Leona (wid Roy) b 701 Veatch
Guttinger Augusta E (wid John) r 60 Mitchell av

H

Haas Theodore J searcher Northern California Title Co b 1021 Montgomery

HOME BAKERY
BREAD, PIES, CAKES, PASTRIES
McPHERSON BROS., Proprietors. 322 BROADWAY, CHICO, CAL. PHONE 349-J

---

18 RETAIL YARDS
LUMBER
SASH AND DOORS
The Diamond Match Co.
CHICO, CALIFORNIA.
BOX SHOOK
MACHINE SHOPS
18 RETAIL YARDS

Haddicin John driver b 510 Robinson
Haff Al S painter John Gordon r e s Quincy rd 7 s of Mitchell av
Haff George (Lillie) painter r Quincy rd
Hai Yuen Co Chinese mdse 810 Broderick
Halderman William prospector Ophir Gold Dredging Co r 520 5th av
Haling Lucile vice-prin Bird St grammar school b 617 Lincoln
Hall George H (Mathilda) elec Oro Elec Corp r 620 Lincoln
Hall John F brakeman W P Ry r 416 Park av
Hall Kathleen E bkpr r 203 Leah Ct
Hall Sallie A steno b 203 Leah Ct
Halstead O Wilder (Lenna) jeweler 326 Myers b 508 Bird
Ham Lester b 1021 Montgomery
Ham May (wid Moses) furn rms 1021 Montgomery
Hamilton Archie H lab b Charles Hamilton
Hamilton Charles (Gertrude) tmstr r Pamilo av nw cor D st H A rfd 3
Hamilton Clarence O (Clarissa) (Reynolds & Hamilton) county coroner r 1306 Montgomery
Hamilton David M opr W P Ry
Hamilton George W (Belle) train master W P Ry r 1303 Brown av O V
Hamilton Lillian b 1303 Brown av O V
Hamilton Maydell b 1303 Brown av O V
Hamlyn Geraldine student b 1203 Montgomery
Hamlyn John J (Mary) supt Boston Mach Shop r 1203 Montgomery
Hammon Co W P Hammon pres A E Boynton sec Ashby Moncure supt orange and olive growers 522 Montgomery
Hammon Margaret K b 107 Orange av
Hammon W P pres Hammon Co r S F
Hancock Martin L fireman rms 610 Myers
Hanlan William lab r s s Mesa 1 e of Danielson av O V
Hansen Andrew (Lucy) blksmith 515 Robinson r 1420 High
Hansen Peter A car insptr W P Ry b Terminal Hotel
Harbaugh Harper M (Bertha) cigars 723 Montgomery
Harbor Charles (Luella) clk Westwood & Ward

Retail Lumber Dealers,
Wholesale Dealers and Manufacturers of the entire United States, in
POLK'S LUMBER DIRECTORY
PRICE, $10.00
OAKLAND, CAL.

POMONA GROCERY
J. A. LEWIS, PROPRIETOR
FANCY AND STAPLE GROCERIES
At the Cheapest Prices. Up-to-Date Fairbanks Stock and Wagon Scales.
TELEPHONE 591-R COR. LAUREL ST. & DAYTON ROAD

The ROSE DAIRY
TELEPHONE 233
W. S. MURDOCK, Proprietor
CHICO, CALIFORNIA
818 OROVILLE AVENUE (JUNCTION)
Pints, $1.35; Quarts, $2.50. Special Prices on Quantities.

THE CHICO RECORD
Richards & Deuel, Proprietors
JOB PRINTING IN ALL ITS BRANCHES
PUBLISHERS CHICO RECORD
Record Building, 117 Broadway, Chico, Cal.

Harlan William O (Edith) soft drink parlor 607 Montgomery r 1301 same
Harrington Arthur C (Mae) cond W P Ry r 905 Hewitt
Harris Fred porter S S Simon rms 609½ Montgomery
Harris Glenn F fireman W P Ry rms 610 Myers
Harris Harriet b w s Marysville rd 1 s of Pomona av
Harris Philander T (Mary) mach N Y Mach Shop r w s Marysville rd 1 s of Pomona av
Harris William fireman W P Ry rms 1109 Montgomery
Hartman Frank J (America) carp r 32 Mitchell av
Harvey William J (Dolly) storekpr Boston Mach Shop Co r 1505 Bird
Hatch Alva G b F G Hatch
Hatch Alva G Jr clk F G Hatch b F G Hatch
Hatch Fred G (Lottie) cigars 312 Myers r Wilcox sw cor Hewitt
Hatfield Beatrice E b William Hatfield
Hatfield Bessie E b William Hatfield
Hatfield Frank A student b William Hatfield
Hatfield William (Rhoda) orchardist r s s Feather av 2 w of 14th rfd 1 Thermalito
Hathway W E r 1511 Montgomery
Hatlen Peter K (Hatlen & Lund) r 1111 Pomona av
Hatlen & Lund (P K Hatlen O B Lund) furniture 706 Bird
Havey James (Mary) meter rdr Oro Elec Corp r 908 Montgomery
Havey Willis E student b 908 Montgomery
Hayes Clare M (Valerie) mach r s s Elgin 1 w of Roseben av H A
Hayes Victor B (Myrtle) garage rms 406 Montgomery
Hayes William H (Jessie O) r 1616 Pomona av
Hayward William mill hd r 1209 Brown av O V
Hazell Edward E orchardist r n s Sierra av 2 s of 12th rfd 1 Thermalito
Hebrew Cemetery Marysville rd nr Pomona av
Hecker Alice M b 916 Bird

A. W. Fetherston--Real Estate and Insurance
305 MYERS ST., OROVILLE, CAL. TELEPHONE 500

PHOENIX FLOUR
THE WHITEST
THE BEST
ASK YOUR GROCER

Hecker's Shoe Store Mrs Katherine Gray propr 623 Montgomery
Heckman Herman student b 608 Pine
Hedge Joseph A (Melissa) farmer r Fort Wayne nr cor Fallbrook av
Hedge Loren C (Minnie) lab r Fallbrook av nr cor Elgin rfd 3 H A
Hedge Stella M tchr Thermalito school
Hedge Thomas B (Hazel D) dredgerman r 224 Montgomery
Hefner Fannie M (wid Frank S) r n s Elgin 1 e of Palermo rd H A
Hefner Floyd W butcher b 1516 Pomona av
Hefner Fred E (Sarah) r 815 Myers
Hefner Myrtle P grocer 825 Myers b 815 same
Hefner Philip M (Cora) farmer r 1516 Pomona av
Hefner Philip M Jr comp Oroville Mercury b 1516 Pomona av
Hefner Ralph H rfd carrier b Mrs F M Hefner
Hefner Ray G clk P O b Mrs F M Hefner
Hefner Roy b 1516 Pomona av
Heinrich Ida missionary b 60 Mitchell av
Heitman Mattie (wid Fred) r 502 Oro Vista av O V
Hellmann Richard N clk Oro Elec Corp rms 1509 Montgomery
Helman Charles F (Georgia) supt El Oro & Butte Dredging Co r 1210 Bird
Helman Jesse A b 1210 Bird
Helmes H (Helen) r 414 Pine
Henderson Ellen M (wid Alexander) b 1326 Danielson av O V
Henderson Howard (Margaret) cond W P Ry r 1326 Danielson av O V
Henderson William (Lizzie) lab Natomas Cons r 1113 Robinson
Hendricks Harrette (wid Louis V) asst librarian Public Library b 1507 Robinson
Hengy Arch M (Hazel) elec C G Thunen r n s Elgin 1 e of Palermo rd H A
Hengy Rachael (wid William S) r 1109 High
Hengy W Barton salsn F F Ford b 1109 High

See "Al"

The Bike Doctor
He is an Expert Repairer on the following:
GUNS
LOCKS
BICYCLES
TYPEWRITERS
PHONOGRAPHS
MOTORCYCLES
CASH REGISTERS
Keys Made to Order
Auto-Tire Vulcanizing
Harley-Davidson Motorcycles
AL. LINDQUIST
The Chico Cyclery
123 BROADWAY
Phone 359-J
CHICO, CALIF.

Thomas & Kelley--Funeral Directors
OROVILLE, CAL.
PARLORS, 311 LINCOLN ST.—Lady Attendant
TELEPHONE 396-R

THE HOTEL THAT MAKES ITS NAME FAMOUS
SERVICE—SAFETY—SATISFACTION
TRAVELERS' HOTEL
5TH AND J STS., SACRAMENTO, CAL.

Henn William T (Sadie) mngr W T Henn Dry Goods Co r 1104 Bird

HENN W T DRY GOODS CO (INC) W T Henn mngr 324 Myers Phone 70

Henry Mrs Grace M r n s Elgin 2 e of Pamilo av H A rfd 3

Herbert Roy (Ruth) hostler L F Riley b 411 Downer

Herbert William (Olive) clk County Tax Collector r s s Houston 1 w of Fallbrook av H A

Herley Julius sawfiler 407 Montgomery

Hettinger Mrs Annice nurse b n s Houston 2 w of Fallbrook av H A

Hettinger Frank J (Annice) blksmith Boston Mach Shop Co r n s Houston 3 w of Fallbrook av H A

Heyman Mrs R r Cherokee rd

Hibbard Bros (W H T J and C A) contrs-buldrs 905 Myers

Hibbard Charles A (Hibbard Bros) b 905 Myers

Hibbard Margaret (wid Joel) r 905 Myers

Hibbard Thomas J (Hibbard Bros) b 905 Myers

Hibbard William H (Hibbard Bros) b 905 Myers

Hicklin John (Mattie) barber r 813 Montgomery

Hickok Charles M student b 310 5th av

Hickok Mrs L May r 310 5th av

Hicks Rufus (Nancy E) tmstr R E Dotson r 115 Orange av

Hiestand Charles M (Julia) postmaster Thermalito r w s 12th 7 s of Feather av Thermalito

Hiester Treasure pianist Gardella Theatre b 408 Lincoln

Higgins — — brakeman W P Ry b 906 Spencer av

Higgins Millie (wid Edward) b 1117 Robinson

Hilgers Charles b 1114 Montgomery

Hilgers Frank b 1114 Montgomery

Hilgers Henry farmer b 1114 Montgomery

Hilgers Jacob (L Belle) blksmith Indiana Mach Shop Co r 1615 Robinson

Hilgers Katherine b 1114 Montgomery

Hilgers Susan (wid William) r 1114 Montgomery

Hill H W r Thermalito

Hill Robert member County Board of Education r Gridley

YOU CAN'T COVER
the World with a Postage Stamp, nor can you cover the BUYING PUBLIC without proper representation in your CITY DIRECTORY.

CHESTER COLE
ARCHITECT
Waterland-Breslauer Building Chico, Cal.

ASSER & HERON
TAILORS
424 Second St., Chico
Phone 480-J

Hills Darwin O r Thermalito

Hills Harry S clk b 1416 Montgomery

Hills Isabelle (wid Henry C) bkpr Oroville Register Pub Co b 1416 Montgomery

Hilton Daniel H (Margaret) r 115 Montgomery

Hinckel Wood farmer Butte Co Infirmary

Hinton Kie winchman Hunter dredge

Hodges Edwin waiter F A Egan rms 802 Veatch

Hodgson Charles E farmer b Mark Hodgson

Hodgson Frank dredgerman b Mark Hodgson

Hodgson Helen b Mark Hodgson

Hodgson Rev Mark (Olivia) pastor r n s Sierra 1 s of 12th rfd 1 Thermalito

Hodgson Mrs Olivia b Mark Hodgson

Hodgson Ralph farmer b Mark Hodgson

Hodgson Robert fruit budder b Mark Hodgson

Hogan J Harvey (Violet) salsn City of Paris r Spencer av ne cor Mitchell av

Holcomb John V b J H Soper

Holland John W (Harriet) brakeman N E Ry r e s Pine 1 n of Grant av

Holly John tmstr Ophir Gold Dredging Co

Holmes R P member Board of Supervisors 2d dist r Chico

Holt Eldred student rms 1115 Montgomery

Holub Frank (Emma) shoes 517 Montgomery r 408 Lincoln

Hougland Albert E (Cynthia) miner r w s Fallbrook av 1 s of Greenville av H A

Hougland Alta b A E Hougland

Howard Alice G student b 1322 Brown av O V

Howard Bert M (Rena) cond W P Ry r 1322 Brown av O V

Howard Clarence E propr Gardella Theatre b 1017 Bird

Howard Harry H expressman 306 Myers b 1322 Brown av O V

Howard Helen (wid Amos) r 1017 Bird

Howe Vinson B (Helen M) vice-pres Western Ice & Fruit Cooling Co r Greenville se cor Burlington av H A

Howell Jonathan (Susie) gardener r e s 12th 3 s of N E tracks rfd 1 Thermalito

Chico Cornice and Plumbing Works A. BISCHOFF Proprietor
All Kinds of Sheet Metal, Cornice, Ventilating, Skylight, Tin Roofs. Let Us Figure on Your Plumbing, Gas Fitting, Water Pipes. Water Tanks Made and Installed. Also Pumps Sold and Installed. All Kinds of Plumbing Fixtures Sold.
115 MAIN STREET, CHICO, CAL.

JENKEN and HOLMES
GENERAL CONSTRUCTION, SURVEYING AND ENGINEERING
SPECIALIZING ON IRRIGATION AND SUBDIVISION WORK
OFFICE PHONE, 61
429 THIRD ST., CHICO, CAL.

CHICO
STEAM
LAUNDRY
For
Your Laundry
Regular Rough
Dry and Wet
Wash
GET OUR
PRICES
Phone
183
9th and Flume
CHICO, CAL.

Hoxey Joseph L dredgerman Lava Beds dredge r 718 3d av
Huffman Fred R (Sue) brakeman r 906 Spencer av
Huganey Louis C (Annette) elec r 1316 Safford
Hughes James B (Elizabeth L) prin Union High school r 415 Pine
Humphrey Charles C student b 901 Spencer av
Humphrey Clarence (Sophronia) r 901 Spencer av
HUMPHREY FLOYD L (Caroline) (Davis & Humphrey) teller Rideout Smith National Bank r 914 Hewitt av
Humphrey William H b 901 Spencer av
Hunter Dredge Marysville rd
Hunter Russell A soft drink parlor 707 Montgomery
Huntington Charles F (Anna T) propr Oroville Steam Laundry r 502 7th av
Huntington Harriett C (wid Edward) dressmkr r 411 Myers
Huntington James A (Erma) (Huntington & Richardson) r 505 Bird
Huntington & Richardson (J A Huntington C W Richardson) livery 324 Montgomery
Huse Howard M (Delia) olive pickler r 1419 Myers
Hynen John (Lulu) blksmith W C Foreman r 102 Washington av
Hynes Rev James J pastor St Thomas Church (R C) r 1106 Bird

I

I O O F Hall 713½ Montgomery
Indiana Gold Dredging Co H F Perry pres J F Newsom vice-pres O C Perry sec-treas 1811 Pomona av
Indiana Machine Shop Co O C Perry mngr office 1811 Pomona av shops w s Marysville rd ½ mi s of Pomona av
Irwin Fred R orchardist b John Irwin
Irwin John orchardist r opp Butte Co infirmary rfd 3 Thermalito
Isaac Daniel W (Annie M) elec El Oro Dredging Co r 1311 Brown av O V
Isaac Harriet A (wid Richard) b 602 Huntoon

H. D. SURRELL
PLUMBER, GAS AND STEAM FITTER
JOBBING WORK GIVEN PROMPT ATTENTION
ESTIMATES FURNISHED
TELEPHONE 308-R
223-225 MAIN ST., CHICO, CAL.

SAFE—COMFORTABLE—CONVENIENT
TRAVELERS' HOTEL
5TH AND J STS., SACRAMENTO, CAL.

Isaac Richard L (Esther L) orchardist r w s 12th 2 n of Sierra av rfd 1 Thermalito
Iwafuchi Y barber 210 Lincoln

J

Jackson Wilburn (Leona) driver Union Ice Co r 1005 Spencer av
Jacobs Douglas R propr Union Hotel Cafe r Union Hotel
Jacobsen Edward tmstr Oroville Dredging Ltd r Thermalito
Jacoby Bertha steno b 1002 Montgomery
Jacoby Harriet music tchr b 1002 Montgomery
Jacoby Harry (Ida) city treasurer and tax colr and jeweler 619 Montgomery r 1002 same

CHICO SODA WORKS
MINERAL WATERS
SODA WATER
BEER AND ICE
PHONE 13-R

Jacoby Lionel clk E Breslauer b 1002 Montgomery
James Irene F tchr b 524 Wilcox av
James Mary (wid William) r 613 Lincoln
James Thomas W (Flora) car repr W P Ry r 1432 Myers O V
James Vernon E student b 524 Wilcox av
James William H (Emma) mining eng r 524 Wilcox av
James William L ball player b 524 Wilcox av
Jarvis Edward R dredgerman Natomas Cons b M W Jarvis
Jarvis Moses W (Jennie) pumper Natomas Cons r e s 12th 12 s of Feather av Thermalito rfd 1
Jenks Florence I b 904 Lincoln
Jenks Lindon A (Lizzie) barber Albert Stephens r 904 Lincoln
Jewett John N watchman N E Ry bridge r N E Ry track w of Feather river bridge Thermalito
Jewish Cemetery w s Marysville rd s of Pomona av
Jocelyn Mamie nurse Butte Co infirmary

For First-Class Book and Job Printing
THE CHICO RECORD JOB OFFICE
RECORD BUILDING, 117 BROADWAY, CHICO, CAL.
PHONE 23

Polk's Lumber Directory OF THE UNITED STATES
A COMPLETE EPITOME OF THE LUMBER TRADE AND KINDRED INTERESTS

Butte County Title Abstract Company
W. T. BALDWIN President
Abstracts and Certificates of Title
OROVILLE, CAL.

Joe William G restaurant 720 Montgomery
John Stephen peddler r 1200 Mesa av O V
Johns H S horticulturist 601½ Bird
Johnson Andrew C (Signe) cement wkr r 602 6th av
Johnson Andrew M (Emma W) barber A E Faul r 909 Myers
Johnson August blksmith 707 Myers r 705 same
Johnson Elizabeth A (wid Robert L) r 808 Bridge
Johnson Ella A student b 808 Bridge
Johnson Emilie (wid Thomas) furn rms 311 Downer
Johnson Emma N R (wid James R) b 1602 Golden av
Johnson Henry W waiter F A Egan rms 1008 Montgomery
Johnson Ivy b 1602 Golden av
Johnson Lawrence W (Katheryn) sec Fish & Johnson Inc r 1312 Bird
Johnson Lloyd A blksmith August Johnson b 705 Myers
Johnson Marguerite student b 602 6th av
Johnson Maud b e s 12th 10 s of Feather av Thermalito rfd 1
Johnson Valborg C tchr Bidwell district school b 602 6th av
Jolley Henry W (Emma G) r 233 Linden
Jolly Sarah A (wid Thomas) furn rms 321 Montgomery
Jones Albert F (May S) lawyer Jones bldg r 1218 Montgomery
Jones Alfred W (Mary) harness mkr A F Bell r 411 Oak
Jones Arthur L (Ruth) dredgerman Oroville Dredging Ltd r Grand av se cor Nelson av rfd 1 Thermalito
Jones Building 322½ Myers
JONES GEORGE F (Maidie L) District Attorney Court House r 1305 Bird Phones 105 and 36
Jones Hiram E (Burdell) mail contr b 115 Montgomery
Jones Joseph W (Evaleen) dredgerman Ophir Gold Dredging Co r 403 Park av
Jones Lesle b 1218 Montgomery
Jones Ralph lab b 1204 Brown av O V
JONES ROBERT L (The Chocolate Shop) 410 Myers
Jones Mrs Sarah A r w s Marysville rd 2 s of Pomona av
JONES & JONES (A F and G F) Attorneys Jones Building 322½ Myers Phone 36
Jory Leonore bkpr E Meyer & Co b 120 2d av

YOU CAN'T COVER
the World with a Postage Stamp, nor can you cover the BUYING PUBLIC without proper representation in your CITY DIRECTORY.

THE DIAMOND MATCH COMPANY
CHICO, CALIFORNIA. Manufacturers of TELEPHONE 700
Sugar and White Pine Lumber, Box Shook, Sash, Doors, and General Mill Work.
Shingles, Lath, Shakes; Machinist Founders. Blacksmiths, Boiler Makers, Logging Engineers.
Logging and Mill Supplies.

Jory Leonore S (wid James) r 120 2d av
Jory Sylvia student b 120 2d av
Jory Thomas dredgerman b 120 2d av
Joseph Mrs Eliza b 706 3d av
Joslyn Mamie nurse 725 Myers
Joslyn Walter P elec b 725 Myers
Judkins Maude b s s Thermalito av 1 w of 8th

K

Kalogreas John restaurant 709 Montgomery r 1117 same
Kamp Nathan (Sarah) clothing 523 Montgomery r 705 Veatch
Kamp William clk Nathan Kamp b 705 Veatch
Karageris Peter mens furngs 309 Huntoon rms 609½ Montgomery
Karaveglis William lab b 807 Montgomery
Karkmeyer Henry (Martha) (Eichenberger & Karkmeyer) r 510 Montgomery
Karsner Minerva (wid J H M) r 815 Robinson
Kawada S furn rms and pool 820 Broderick
Kehriotes James grocer 807 Montgomery
Keifer Mrs Hazel M steno b 114 2d av
Keifer John M (Elizabeth B) carp r 500 3d av
Keifer Robert W (Hazel M) carp b 114 2d av
Keith Frances J (wid Jason) b L C Keith
Keith Hozah W (Rena) afrmer r e s 14th 2 s of Briggs av rfd 1 Thermalito
Keith Linneaus C farmer r w s 14th 2 s of Biggs av rfd 1 Thermalito
KELLEY DANIEL J (Clara E) (Thomas & Kelley) r 311 Lincoln
Kelly Jefferson D (Eva) dredge master r 1806 High
Kelly Mrs Mary (wid Thomas) b W B Carville
Kelly Thomas J (Belle) plumber r 507 Robinson
Kelly Vesta b 507 Robinson
Kennedy Julia (wid John) b 808 Bridge
Kent Mrs Edith J b 1315 Myers O V

THE CHOCOLATE SHOP
410 Myers Street, Oroville, Cal.
R. L. JONES, Proprietor.
Phone Main 100

Northern California Title Company
ABSTRACTS AND CERTIFICATES OF TITLE
OROVILLE CALIFORNIA

GRISWOLD LUMBER CO.
MANUFACTURERS AND DEALERS IN LUMBER, CHICO, CAL.
PHONE 405-J MILL AT COHASSET 725 BROADWAY, CHICO

The Chico Record
Publishers Chico Record
JOB PRINTING IN ALL ITS BRANCHES
CHICO, CAL.
Record Building, 117 Broadway
RICHARDS & DEUEL, Proprietors

Kent Lewis A (Edith J) carp r 1315 Myers O V
Kent Joseph J assayer b e s 6th 1 s of Grand av
Kentucky Ranch Gold Dredging Co L Gardella pres 602½ Montgomery dredge Wyandotte rd
Kessel Fred carp rms 301 Montgomery
Kessler Adolph F driver Ophir Meat Market b 806 Veatch
Kessler Edith b 806 Veatch
Kessler Emil (Flora) lab r 806 Veatch
Kessler Oliver lab b 806 Veatch
Keyes Alice H (wid Antone W) r s s Fort Wayne av 2 w of Fallbrook av H A
Keyes Antone (Bertha) oiler r s s Colusa av 1 w of 6th
Keyes C C (Isabelle) agt W P Ry r 121 Montgomery
Keyes George D (Hannah) cashr W P Ry b 121 Montgomery
Kimball Ruth b 905 Lincoln
Kimbell Samuel B (Margaret) carp r 905 Lincoln
King Anton (Annie E) blksmith L W Clark r 219 Montgomery
King Dorothy student b 219 Montgomery
King Joseph F (Mary) grocer 812 Myers
Kirby James G (Eva) genl contr r rear 1205 Brown av O V
Kister Miles C (Ora) watchman Boston Mach Shop Co r 1419 Safford
Kitrick Lawrence (Edith M) mining r 517 6th av
KITRICK'S LUMBER YARD R S Kitrick propr 700 Myers Phone 30 (see left center lines)
KITRICK ROGER S (Gertrude) Propr Kitrick's Lumber Yard r 516 Pine Phone 128
Kleinow E r end of Orange av
Klemmetsom John baggageman W P Ry rms 408½ Myers
Klepper Vallie D b W H Klepper
Klepper William H (Ida) orchardist r w s 14th 1 s of N E tracks rfd 1 Thermalito
Klingler Carl baker Eichenberger & Karkmeyer r 510 Montgomery
Klipsch John M r 1300 Brown av
Kloss Augustus mngr Ophir Meat Market b 919 Myers

RUSSELL & BLETSCHER, Props. TELEPHONE 44
CHICO CREAMERY
DEALERS AND MANUFACTURERS OF DAIRY PRODUCTS
520 THIRD STREET HOME OF BLUE RIBBON ICE CREAM CHICO, CALIFORNIA

PHOENIX FLOUR
THE WHITEST
THE BEST
ASK YOUR GROCER

Knox Ellis L (Emily) orchardist r e s 12th 3 s of N E tracks rfd 1 Thermalito
Kocas J lab W P Ry
Kringle Reginald lab b 812 Huntoon
Kroeger Mrs Mary J (wid Fred) r 812 Huntoon
Kroeger W Fred (Mabel) driver Ophir Meat Market r 816 Huntoon
Kuchenmeister William (Theresa A) mngr Union Ice Co r 702 Huntoon
KUSEL'S BIG STORE C E Kusel propr Books Periodicals Stationery Postals and Notions 611 Montgomery Phone 85 (see left bottom lines)
KUSEL CARL E (Minta) (City Trustee) Propr Kusel's Big Store r 821 Montgomery Phone 270
KUSEL ELI A Physician 616½ Montgomery r 917 same

Peoples Savings and Commercial Bank
J. F. Morehead, President; J. A. Bennett, Vice-President; Lee Richardson, Vice-President; H. S. Moir, Cashier; R. A. Mitchell, Ass't Cashier.
FOURTH AND BROADWAY CHICO, CALIFORNIA

Kusel Minnie L b 917 Montgomery
Kyle George J (Lorena) tchr Union High school r 1209 Robinson

L

Lafferty Alfred J (Lafferty & Rowe) r Hilo T H
Lafferty James (Isabel) city recorder r 718 Grace
Lafferty William L (Vera) clk Lafferty & Rowe b 718 Grace
Lafferty & Rowe (A J Lafferty S E Rowe) grocers 1408 Myers O V
Lague Stannard (Mary C) blksmith r 1310 Brown av O V
Lamphiear Miles tchr Olive district school
Langdon Henry (Rose M) carp r 701 6th av
Lange Helen M steno J M McGee b 200 3d av
Langley W M oiler Ophir Gold Dredging Co

See "Al"

The Bike Doctor
He is an Expert Repairer on the following:
GUNS
LOCKS
BICYCLES
TYPEWRITERS
PHONOGRAPHS
MOTORCYCLES
CASH REGISTERS
Keys made to Order
Auto-Tire Vulcanizing
Harley-Davidson Motorcycles
AL. LINDQUIST
The Chico Cyclery
128 BROADWAY
Phone 359-J
CHICO, CALIF.

PHONE 302-L 618 MONTGOMERY ST., OROVILLE
J. E. SANGSTER The Rexall Druggist For Your Drug Wants

TRAVELERS' HOTEL
THE HOTEL OF NEW IDEAS—EVERY NEED SATISFIED
5TH AND J STS., SACRAMENTO, CAL.

The Lee Pharmacy
A. S. JONES Proprietor
Odd Fellows' Building
Chico, Cal.
Cor. 3rd and Broadway
PHONE 10
OUR 3 SPECIALTIES
Accuracy
Pure Drugs
Courteous Treatment

Lantz Arthur oiler Lava Beds dredge b 108 2d av
Lantz John b 1206 Montgomery
Lasater Albert G mach b 1401 Bird
Lasater Jasper b 1401 Bird
Lasater Lawrence (Isabelle) dredgerman r 1401 Bird
Laster Mrs Blanche b 918 Hewitt av
Lathrop Ruby tchr Little Chico district school
Lava Beds Dredge No 2 Marysville rd
Lawrence Gladstone student b J A Lawrence
Lawrence John A (Frances) orange grower r s s Orange av 1 e of Pleasant Valley rd
LAWTON SCOTT (Alita M) Treas and Asst Mngr Ophir Hardware Co r 716 Pine Phone 223-R
Lee Chon Him Chinese herbs 922½ Broderick
Lee Edward W blksmith August Johnson r 405 Myers

McQueen & Fortier--Sheet Metal Works
The Only Exclusive Sheet Metal Works in Northern California
TELEPHONE 308-R
CHICO, CALIFORNIA
223-225 MAIN STREET

Lee Jim restaurant 818 Broderick
Lee Warren (Sturges & Lee) r Berkeley
Leeper Mrs Arminta L housekpr r 217 Norton
Leeson Charles G (Nellie B) mngr N Y Mach Shop r 715 Robinson
LeGate Clyde E (Florence) winchman El Oro Dredging Co r 1326 Brown av O V
Leggett Cordelia B r s s Elgin 1 n of Pamilo av H A rfd 3
Leggett James H (rancher r s end of 5th av
Lemon Henry D caretkr b Thermalito av nw cor 10th rfd 1 Thermalito
Leonard C Alfred student b 520 5th av
Leonidas Manuel fruits 713 Montgomery
Leonard Raymond A (N Lucille) lawyer 601½ Bird r 415 Robinson
Leonard William L (Mary) postmaster r 520 5th av

KUSEL'S BIG STORE BOOK SELLERS and STATIONERS
All the Latest Magazines. The Largest Line of Local and Other Post-Cards.
PHONE 1214.
509 MONTGOMERY ST., OROVILLE, CAL.

SCHINDLER & SCHLUER
130 BROADWAY, CHICO, CAL.
Victor and Edison Talking Machines. Music and Musical Instruments. Stationery, School and Office Supplies. Spalding Athletic Goods.

Lepper Mrs Arminta L housekpr Union Hotel
Lerner Frank (Rose) r n s Greenville 1 n of Claremont H A
Levulett Charles F (Lucinda) feed yd 816½ Myers r 801 same
Levulett Morgan D (Norma) lab b 801 Myers
Levulett Thomas M lab b 801 Myers
Lewis Frank B (Ethel) dredgerman r 1304 Brown av O V
Lewis Joseph A dredgerman b 1405 Brown av O V
Lewis Mary (wid Manuel) b 1405 Brown av O V
Lilley James (Sarah A) farmer r Palermo av nw cor A rfd 3
Lillis Simon C pres First Natl Bank r S F
Limperich Josephine (wid Peter) housekpr 1106 Bird
Lindsey David J (Livona) mining r 500 Park av
Lindsey Ernest E (Alice J) assayer b 500 Park av
Ling W S & Co Chinese herbs 215 Oak
Little Mrs Annie b 900 Lincoln
Livesly William E (Jennie H) mining r 405 4th av
Livroni S M r Quincy rd
Logan Mrs Emma tchr Morris Ravine district school r rfd 4
Long Mrs Charlotte dressmkr r 44 Mitchell av
Long Dennis (Ida) dredgerman r e of 12th ½ mi s of Feather av Thermalito
Long Opal student b Dennis Long
Lonsdale Charles E elec b s s Evans 1 w of Myers O V
Loomis William A r e s Center 2 s of Norton
Looney Janus L steno Boston Mach Shop Co b 1017 Montgomery
Lopez Antone dredgerman Empire dredge rms 221 Bridge
Lothrop Albert V rfd carrier P O b E I Lothrop
Lothrop Chester S clk b E I Lothrop
Lothrop Edmund I (Mina) carp r n s Quincy rd 7 e of Mitchell av
Lothrop Ethel I student b E I Lothrop
Lott Charles F retired lawyer 610 Bird r 1407 Montgomery
Lott Charles F Jr b 1407 Montgomery
Lott Cornelius D b 1407 Montgomery
Loureiro Frank (Helen) tmstr r 1423 Brown av O V
Loveless H winchman Empire dredge

GREIN'S LIVERY
TELEPHONE 380-R
Seventh and Main
Chico, California

F. C. WHITNEY
REAL ESTATE INSURANCE BONDS TIMBER AND MINES
609-A Montgomery St., Oroville, Cal.

CLOUGH LUMBER CO.
PHONE 225 P. O. BOX 667
BUILDING MATERIALS—Lumber, all kinds; Doors and Windows; Mill Work; J. M. Regal Roofing; Beaver Board; Cement.
CHICO, CALIFORNIA.

DR. L. E. AXFORD
OPTOMETRIST
PHONE 244
THE EYE ONLY
SILBERSTEIN BUILDING, 440 BROADWAY, CHICO, CAL.
GLASSES SCIENTIFICALLY FITTED

Lovelett Homer P clk Westwood & Ward b 1428 Florence av O V
Lovelett Irma A student b 1428 Florence av O V
Lovelett James A (Mary E) lab r 1428 Florence av O V
Lucas Harry hoseman Fire Dept rms 612½ Bird
Lucchesi Michael (Gustina) gardener r Wyandotte rd se cor Amigo av H A rfd 3 bx 9-I
Lund Gertrude O student b 1111 Pomona av
Lund Irene E bkpr Ophir Hardware Co b 1111 Pomona av
Lund Mattie R bkpr Natomas Cons b 1111 Pomona av
Lund Ole r 412 3d av
Lund Ole B (Bertha) (Hatlen & Lund) r 1111 Pomona av
Lund Ole M (Annie M) dredgerman r 1407 Bird
Lunt Mrs Frances r Yankee Hill
Lyman Timothy nurse Butte Co infirmary
Lyon Abe (Clara) upholstr G W Braden r 409 2d av

Mc

McAdams William G searcher Butte Co Title Abstract Co rms 1115 Montgomery
McAleer Alice r 1509 Montgomery
McAtee Esque V clk P O b 1424 Myers O V
McAtee John O (Hattie) emp W P Ry r 1424 Myers O V
McAtee Vernon E meat ctr b 1424 Myers O V
McBearty Patrick (Tillie) lndryman Oroville Steam Laundry r 1706 High
McBurney William C (Isabelle) mstr mech dredging dept Oro W L & P Co r 1103 Montgomery
McCallum Duncan C (Leona) court reporter Court House r 1206 Montgomery
McClellan George E comp Oroville Mercury b 510 Robinson
McClellan Sarah (wid Samuel) r 816 Bird
McClintock John P (Emma) lab Ehmann Olive Co r 908 Lincoln
McCloud Samuel R (Colinette) b 710 7th av

Polk's Lumber Directory OF THE UNITED STATES
A COMPLETE EPITOME OF THE LUMBER TRADE AND KINDRED INTERESTS

FORTIER & BEARDSLEY
Ladies', Misses' and Children's Wearing Apparel
121 BROADWAY TELEPHONE 87 RECORD BUILDING

McClung John B rancher b w s 14th 2 s of N E tracks rfd 1 Thermalito
McColgan Christina b Mrs M L McColgan
McColgan Emma L (wid Frank) r e s Grand av 3 s of Nelson av Thermalito rfd 1
McColgan Leo E lab b Mrs M L McColgan
McColgan Myrtle M b Mrs E L McColgan
McCombs John A carp r s s Fort Wayne av 1 w of Fallbrook av H A
McConvey William H (Mamie) carp r 1008 Pomona av
McCord Charles lab b 510 Robinson
McCormick Hallie J (Bertha) dredgerman Oroville Dredging Ltd r s of Feather av w of 13th rfd 1 Thermalito
McCoy Benjamin L (Mena) civil eng 609A Montgomery r 521 Oak

CHICO SODA WORKS
MINERAL WATERS
SODA WATER
BEER AND ICE
PHONE 13-R

McCoy Edgar L (Hattie) carp r 1007 High
McCoy Harry J (Rose) rms 1203 High
McCulley Walter M (Trinidad) cond W P Ry r 621 Myers
McCune Roy P (Mary) bkpr A L Andrews r 1001 Robinson
McCutchin Joseph cook F A Egan r 1015 High
McDaniel Earl F oiler Oroville Dredging Ltd b G M McDaniel
McDaniel Gilbert M (Hattie) dredgerman r e of 12th ½ mi s of Feather av rfd 1 Thermalito
McDonald Louise (wid Roderick) b 1306 High
McDonald Minnie asst librarian Butte Co Free Library b 1306 High
McDonald William B (Margaret) mining r 604 Veatch
McElroy K Hazel tchr Bird St grammar school b 810 Lincoln
McElroy Violet A (wid Colen C) r 810 Lincoln
McGee John M (Tura) lawyer 322½ Myers r 808 Bird
McGee Joseph W b 112 Montgomery

The Chico Record
RICHARDS & DEUEL, Proprietors
Record Building, 117 Broadway
Publishers Chico Record
JOB PRINTING IN ALL ITS BRANCHES
CHICO, CAL.

JAPANESE LAUNDRY
AND DRY CLEANING WORKS
T. TERADA, PROPRIETOR
217 MAIN STREET PHONE 131 CHICO, CALIFORNIA

THE ONLY HOTEL OF ITS NAME
TRAVELERS' HOTEL
5TH AND J STS., SACRAMENTO, CAL.

McGee Mary (wid Thomas) b 112 Montgomery
McGilvray Clara A (wid Alexander M) r 1335 Danielson av O V
McGilvray John A (Ethel) contr-bldr b 1335 Danielson av O V
McGregor Anna tchr b 809 Bird
McGregor C Edward dredgerman rms 614 Pine
McGregor James A (Helen L) librarian Butte Co Law Library r 131 Washington
McGregor Kate tchr r 809 Bird
McGuffin Martha J (wid Robert) r 110 Yard
McIntosh Alexander lab b 1016 Bird
McIntosh Edward P (Maude) tmstr r 1016 Bird
McIntosh L Corwin student b 1016 Bird
McIntosh Reuben P tmstr b 1016 Bird
McKee Charles clk W C Goodenow b 207 Leah Ct

Kitrick's Lumber Yard
OROVILLE, CALIFORNIA

McKee William steward Butte Co infirmary
McKeegan Frank C clk Max Marks
McKeirnan James C sheep shearer r e s Center 1 s of Norton
McKiernan Clarence M (Beatrice) hlpr Natomas Cons r s s Feather av 6 w of N E crossing Thermalito
McKiernan Ellen (wid John C) boarding w s 14th 3 s of Biggs av rfd 1 Thermalito
McKiernan Mattie b Mrs Ellen McKiernan
McManus Clarence A hlpr Indiana Mach Shop Co r Thermalito
McMillan see MacMillan
McNab Edgar B dredgerman Victor dredge b 700 Oak
McNab Guy L lab b 700 Oak
McNab Homer C lab b 700 Oak
McNab John W (Alice) carp r 700 Oak
McNab J Mortimer lab b 700 Oak
McNamee Rebecca clk County Clerk's office r Thermalito

HOME BAKERY
BREAD, PIES, CAKES, PASTRIES
McPHERSON BROS., Proprietors. 322 BROADWAY, CHICO, CAL. PHONE 349-J

18 RETAIL YARDS
LUMBER
The Diamond Match Co.
SASH AND DOORS
BOX SHOOK CHICO, CALIFORNIA. MACHINE SHOPS
18 RETAIL YARDS

McNary Burton R carp El Oro & Butte Dredging Co b 507 Robinson
McShane Peter J (Alice) dredge master Ophir Gold Dredging Co r 221 Montgomery

M

Machamer James asst undertaker Reynolds & Hamilton rms 1100 Montgomery
Mack Mrs Orella E r 901 Robinson
Mac Millan William (MacMillan & Walkup) r Gridley
MacMillan & Walkup (Wm MacMillan C V Walkup) painters 421 Huntoon
Madsen Anna maid 821 Bird
Man Lee Chinese mdse 908 Broderick
Mangold Ernest (Anna) baker r 214 Wilcox av
Mann Arthur R (Mary) oiler Oroville Dredging Ltd r w s 12th 6 s of N E tracks Thermalito rfd 1
Mann Joseph A (Melvina) carp Oroville Dredging Ltd r s s Feather av 1 s of 12th rfd 1 Thermalito
Manos Nicholas gardener r e s Chico rd 4 n of Cherokee rd rfd 1 Thermalito
Mansfield Edward L (Josephine) asst postmaster r 412 Wilcox av
MANSFIELD GEORGE C (Bertha M) (Oroville Register Publishing Co) r 1617 Robinson
Mansfield Mrs J tchr River district school r P O Oroville
Marden Albert L hostler Huntington & Richardson rms 324 Montgomery
Marders Miles L (Mattie) agt Globe Exp Co r 615 Bird
Margales Peter porter G W Braden r 8½ Elma
Marks Albert r Thermalito
Marks Edward T (Effie) dredgerman r 213 Montgomery
Marks Harold J clk T W Noell b 412 Oak
Marks Leon H dentist 305 Huntoon r 910 Bird
Marks Max (May) mens furngs 621 Montgomery r 501 Bird
Marks Rachael (wid Joseph) r 412 Oak

Retail Lumber Dealers,
Wholesale Dealers and Manufacturers of the entire United States, in
POLK'S LUMBER DIRECTORY
PRICE, $10.00 OAKLAND, CAL.

POMONA GROCERY
J. A. LEWIS, PROPRIETOR
FANCY AND STAPLE GROCERIES
At the Cheapest Prices. Up-to-Date Fairbanks Stock and Wagon Scales.
TELEPHONE 591-R COR. LAUREL ST. & DAYTON ROAD

The ROSE DAIRY
CHICO, CALIFORNIA
TELEPHONE 233
818 OROVILLE AVENUE (JUNCTION)
W. S. MURDOCK, Proprietor
Pints, $1.35; Quarts, $2.50. Special Prices on Quantities.

THE CHICO RECORD
Richards & Deuel, Proprietors
JOB PRINTING IN ALL ITS BRANCHES
PUBLISHERS CHICO RECORD
Record Building, 117 Broadway, Chico, Cal.

Martin George W (Margaret) blksmith r 405 Myers
Martin Margaret A (wid John H) r 1416 Montgomery
Martin Mildred P notary pub 322½ Myers b 1416 Montgomery
Martin Octave A (Ethyl) r 1006 Montgomery
Martin W E r 808 High
Martine Lewis I (Mabel) repr man Rhine & Perry r 1925 Pomona av
Masonic Building 418 Myers
Masteller A Clyde (Mabel) dredgerman r nr Grand av bet 6th and 7th Thermalito
Mathews Charles W (Margaret) (Mathews & Cress) r 709 Veatch
Mathews & Cress (C W Mathews Seth Cress) soft drink emporium 307 Myers
Mathias Edward car opr N E Ry r 1014 Montgomery
Matthews Charles r 1701 Golden av
Matthews Cleon G (Matthews & Son) b 311 Downer
Matthews George H (Rose) (Matthews & Son) storage S P tracks cor 1st r 112 Montgomery
Matthews Herbert M (Lettie) deputy sheriff r 1331 Brown av O V
Matthews Herbert S emp Gardella Theatre b 1331 Brown av O V
Matthews Ruth A student b 1331 Brown av O V
Matthews Zelma b 311 Downer
Matthews & Son (G H and C G) proprs garage 306 Downer
Matson John (Ethel) elec r 409 Oak
Mattos Joseph A (Ethel) produce r 1903 Pomona av
Maunders Charles (Alice S) variety store 323 Myers r 626 Huntoon
May Robert H (Anna M) photogr 421 Robinson r 601 6th
Meader William (Anna) (Scruggs & Meader) r 208 Leah Ct
Meades Mrs Mattie propr American House r 308 Montgomery
Meades William J (Mattie) fireman W P Ry r 308 Montgomery
Meek Bert B fruit grower 601½ Bird b 411 Robinson
Meek & Johns Ranch Thermalito

A. W. Fetherston--Real Estate and Insurance
TELEPHONE 500
305 MYERS ST., OROVILLE, CAL.

PHOENIX FLOUR
THE WHITEST
THE BEST
ASK YOUR GROCER

Mekellos Frank C (Georgia) agt Wells Fargo & Co r 414 Downer
Mekellos Margaret J (wid John) r 827 Bridge
Melbourne Hotel N K Eustathiw propr 723 Montgomery
Mellon Gertrude student b 407 Downer
Mengler Henry (Lucy) cook Butte Co infirmary r e s 5th 1 s of Grand av rfd 1 Thermalito
Merrill Harriet P (wid Daniel P) r s s Pleasant Valley rd 2 e of Orange
Methodist Episcopal Church Rev A C Shepherd pastor Lincoln cor Robinson
Metzner Julius (Anna) tailor Fish & Johnson r 512 3d av
MEYER ELLSWORTH (Carrie) (E Meyer & Co) r 926 Myers Phone 419-Y
MEYER E & CO Proprs City of Paris 420-424 Myers Phone 71
Meyers see Myer
Millan Mrs Sallie S r s s Grand av 1 w of Chico rd Thermalito rfd 1
Miller Archie J (Stella) carp r 414 Bridge
Miller D Linn foreman Oroville Mercury b 510 Robinson
Miller Josephine clk The Chocolate Shop b 614 Pine
Miller Nancy E (wid Harrison) b 1017 Robinson
Miller Thomas G (Maggie) carp r 1209 Myers O V
Miller William T miner r 510 Oro Vista av O V
Mills Earle horticulturist b 510 Robinson
Mitchell Albert W clk E J Mitchell b 914 Montgomery
Mitchell Edward J (Emma) city clk and conf 609 Montgomery r 914 same
Mitchell E Frank teller First Natl Bank b 914 Montgomery
Moncure Ashby supt Hammon Co r Palermo
Monroe House Charlotte H Mountoux propr boarding 510 Robinson
Montague Ralph S (Amy B) draftsman r rear 1910 Pomona av
Monti Eugene lab b 220 Montgomery
Mooney Charles (Minnie) mining r 109 Orange av
Mooney Elizabeth J (wid Thomas) b 119 Orange av
Mooney Eugene stage driver r 1007 Hewitt av

See "Al"

The Bike Doctor
He is an Expert Repairer on the following:
GUNS
LOCKS
BICYCLES
TYPEWRITERS
PHONOGRAPHS
MOTORCYCLES
CASH REGISTERS
Keys Made to Order
Auto-Tire Vulcanizing
Harley-Davidson Motorcycles
AL. LINDQUIST
The Chico Cyclery
128 BROADWAY
Phone 359-J
CHICO, CALIF.

Thomas & Kelley--Funeral Directors
OROVILLE, CAL.
PARLORS, 311 LINCOLN ST.—Lady Attendant
TELEPHONE 396-R

INDIVIDUAL IN APPOINTMENTS
TRAVELERS' HOTEL
5TH AND J STS., SACRAMENTO, CAL.

Mooney Frank (Margaret) meat ctr Ophir Meat Market r 612 Huntoon
Mooney Orren E b 109 Orange av
Mooney Thomas (Mildred) warehouse foreman W P Ry r 616 Lincoln
Moore Angus R (Lorena B) dredge master Lava Beds dredge r 119 Orange av
Moore A lndryman Butte Co infirmary
Moore Charles B blksmith Boston Mach Shop Co b 1610 Safford
Moore Clarence A dredgerman b Mrs M E Moore
Moore Frank E tmstr b Mrs M E Moore
Moore Lester M b Mrs M E Moore
Moore Mary E (wid Joshua M) r s s Thermalito av 1 e of 9th Thermalito
Moore Robert A r 1610 Safford
Moore Thomas tmstr Hammon Co r Western Pacific Addn
Moore William H r e of Palermo rd s of Houston H A
Moran John W (Laura) tmstr Oroville Dredging Ltd r w s 12th 1 s of N E track rfd 1 Thermalito
Moran Packing Co W M Smith mngr olives 611 Montgomery
Morris Edna rms 116 Bridge
Morrison David J clk R A Hunter rms 707 Montgomery
Morse Frank E (Ellen) express 609 Montgomery r 531 Bird
Morse George P real est 522 Montgomery rms 903 Bird
Mortimer John carp b 1308 Safford
Morton A E county assessor Court House r Chico
Moseley Albert R b J R Moseley
Moseley John R (Mary) rancher r Feather av se cor 14th rfd 1 Thermalito
Mountain Arthur T (Alice) surveyor r 910 Hewitt av
Moutoux Charlotte H propr Monroe House r 510 Robinson
Moutoux Frances (wid Charles H) b 510 Robinson
Moutoux Lilah M b 510 Robinson
Moutoux William picture opr Rex Theatre b 510 Robinson
Mowry Mrs Laura r 100 1st av
Mugridge Harry A dredgerman Lava Beds dredge b 1005 Montgomery

YOU CAN'T COVER
the World with a Postage Stamp, nor can you cover the BUYING PUBLIC without proper representation in your CITY DIRECTORY.

CHESTER COLE
ARCHITECT
Waterland-Breslauer Building Chico, Cal.

ASSER & HERON
TAILORS
424 Second St., Chico
Phone 480-J

Mullen William J (Sarah) hostler W P Ry r 433 Yard
Murphy Agnes M (wid Hugh) rms 911 Robinson
Murphy Albert L (Murphy & Son) b 510 3d av
Murphy Henry sexton Oro Cemetery
Murphy Henry C lab b 812 Lincoln
Murphy John J mining rms 301 Montgomery
Murphy Maurice miner r 812 Lincoln
Murphy Michael (Elizabeth) (Murphy & Son) r 510 3d av
Murphy Rose F b 812 Lincoln
Murphy Stephen A (Julia) mach N Y Mach Shop Co r 808 Lincoln
Murphy & Son (M and A L) painters 510 3d av
Murray Thomas (May) dredgerman Oroville Dredging Ltd r s s Feather av 5 w of N E crossing Thermalito
Musser Frank cook F A Egan rms 221 Montgomery
Musserman William meat ctr rms 502 Montgomery
Myers Charles W (Jennie) watchman Truckee Lbr Co r n s Jefferson 1 w of Palermo rd rfd 3
Myers Frances B b 411 Robinson
Myers John (Adelaide) mining eng r 411 Robinson
Myers John C (Minnie) (Ellerington & Myers) r 121 Yard

N

Nance Catherine (wid James M) b 718 Montgomery
Nance George T bakery 718 Montgomery r 413 Downer
Narvice Gertrude rms 227 Montgomery
Narvice Lester A (Mabel) lab b Mrs A H Keyes
Nathan Louis cook F A Egan rms 1006 Montgomery
Natomas Consolidated of California Lawrence Thomas mngr office 528 Montgomery crusher ft of 3d av shops Thermalito
Neff Clarence A (Lola) dredgerman r 811 Lincoln
Neher Van A tchr Bird St grammar school rms 1115 Montgomery
Nelson David F (Edith) opr Oroville Register Pub Co r 433 Yard

Chico Cornice and Plumbing Works
A. BISCHOFF Proprietor
All Kinds of Sheet Metal, Cornice, Ventilating, Skylight, Tin Roofs. Let Us Figure on Your Plumbing. Gas Fitting, Water Pipes. Water Tanks Made and Installed. Also Pumps Sold and Installed. All Kinds of Plumbing Fixtures Sold.
115 MAIN STREET, CHICO, CAL.

JENKEN and HOLMES
GENERAL CONSTRUCTION, SURVEYING AND ENGINEERING
SPECIALIZING ON IRRIGATION AND SUBDIVISION WORK
OFFICE PHONE, 61
429 THIRD ST., CHICO, CAL.

CHICO
STEAM
LAUNDRY
For
Your Laundry
Regular Rough
Dry and Wet
Wash
GET OUR
PRICES
Phone
183
9th and Flume
CHICO, CAL.

Nelson Floyd clk Pierce & Philes rms 841 Myers
Nessly Albert E (Belle) cond W P Ry r 615 Lincoln
Neuman Maude phone opr b 1019 Montgomery
New Boston Restaurant 314 Huntoon
New York Machine Shop C G Leeson mngr Marysville rd office 715 Robinson
Newbold Edwin H (Evelyn) phys 322* Myers r 311 Downer
Newell Bertha phone opr b 1003 Montgomery
Newell George G (Cora) carp r 1003 Montgomery
Newsom John F vice-pres Indiana Gold Dredging Co r Palo Alto Cal
Nichol Carrie E clk E J Mitchell b 105 Linden
Nightwine Mrs Delia waitress Union Hotel Cafe rms 225 Montgomery
Nightwine Mabel waitress Union Hotel Cafe rms 502 Montgomery
Noel George W hostler L L Noel rms 401 Downer
Noel Leonard L (Eva) feed stable 401 Downer r 933 Spencer av
Noell Thomas W grocer Bird and Huntoon b 609 Veatch
Nordmark Matilda student b S A Nordmark
Nordmark Nora student b S A Nordmark
Nordmark S August (Elizabeth) r s s D 1 w of Palermo av
Norris Samuel J (Della D) city engineer r 803 Bird
North Jessie clk W T Henn b 314 Oak
NORTHERN CALIFORNIA TITLE COMPANY B H Whitney pres Charles H Tripp general mngr Abstracts and Certificates of Title Office 708 Montgomery Phone 32 (see backbone and bottom lines)
Northern Electric Railway J Z Shelton agt 317 Myers C M Hiestand agt Thermalito
Noyes Bartholomew S sec El Oro Dredging Co r S F
Noyes William S pres El Oro Dredging Co r S F
Nygren George clk Ry M S rms 1021 Montgomery

O

Oakes Annie b James Oakes

H. D. SURRELL
PLUMBER, GAS AND STEAM FITTER
ESTIMATES FURNISHED
TELEPHONE 308-R
JOBBING WORK GIVEN PROMPT ATTENTION
223-225 MAIN ST., CHICO, CAL.

THE LAST WORD IN HOTEL CONSTRUCTION
TRAVELERS' HOTEL
5TH AND J STS., SACRAMENTO, CAL.

Oakes George student b James Oakes
Oakes James (Josephine) lab r w s 12th 1 n of Sierra av rfd 1 Thermalito
Oates Harry L student b 223 Orange av
Oates William E (Addie E) farmer r 223 Orange av
Odd Fellows Hall 713½ Montgomery
Odd Fellows Home (vacated) Fred Packard supt e s 6th 2 s of Grand av Thermalito
Old Glory Mine Cherokee rd
Olsen Albert C J mach W P Ry b 916½ Lincoln
Olsen Julius E lab Ehman Olive Co r 916½ Lincoln
Olsen Margaret b 916½ Lincoln
Olson Walter R (Elizabeth) lineman W P Ry r 312 Bridge
O'Neill Michael J (Louisa) hlpr Indiana Mach Shop Co r 1604 High

CHICO SODA WORKS
MINERAL WATERS
SODA WATER
BEER AND ICE
PHONE 13-R

Onyett Charles B (Margaret) horseshoer Andrew Hansen b 106 Norton
Ophir Gold Dredging Co E E Brownell pres W O Weyman vice-pres L M Edward sec-treas 713 High
OPHIR HARDWARE CO F C Gray pres Mrs D W Gray vice-pres F H Gray sec-mgr Scott Lawton treas-asst mngr Hardware 315-317 Huntoon Phone 79 (see insert page at front of Oroville)
Ophir Meat Market (Charles Ward) 320 Huntoon
Ophir Mill & Lumber Co Pine cor Safford
Oro Electric Corporation A A Davis div supt 607 Bird
Oro Vista Rooms 609½ Montgomery
Oro Vista School Minnie M Braselton vice-prin w s Claremont av e of Elgin av H A
Oro Vista & Butte Dredging Co w s Myers e of Mesa av

For First-Class Book and Job Printing
THE CHICO RECORD JOB OFFICE
RECORD BUILDING, 117 BROADWAY, CHICO, CAL.
PHONE 23

Polk's Lumber Directory OF THE UNITED STATES
A COMPLETE EPITOME OF THE LUMBER TRADE AND KINDRED INTERESTS

Butte County Title Abstract Company
W. T. BALDWIN President
Abstracts and Certificates of Title
OROVILLE, CAL.

Oro Water Light & Power Co A A Davis div supt 607 Bird dredge dept 715 Robinson

Oroville Baseball Association Safford st

Oroville Business Men's Association 601½ Bird

Oroville Cemetery e s Marysville rd nr Pomona av

OROVILLE CHAMBER OF COMMERCE Edward Benson Ward sec Exposition Bldg Phone 57

Oroville Citrus Association E D Fogg mngr w s Nelson av 1 n of Chico rd rfd 1 Thermalito

Oroville Dredging Co Ltd office 526½ Montgomery

Oroville Hospital Agnes Curran mngr 1011 Robinson

OROVILLE MERCURY Jesse H Dungan mngr 416 Myers

OROVILLE PUBLIC LIBRARY Mrs May E Smith Librarian Oak nw cor Montgomery

Oroville Realty Co A M Smith mngr 327 Myers

OROVILLE REGISTER PUBLISHING CO Mrs S S Boynton pres Geo C Mansfield vice-pres Mrs Robert G Stapleton sec-treas A E Boynton and G P Morse directors Publishers Daily Newspaper and Job Printers 614 Bird Phone 6

Oroville Social and Athletic Club 406 Myers

Oroville Soda Works 318 Huntoon

Oroville Steam Laundry C F Huntington propr 1800 High

Ostroski Building Myers cor Montgomery

Otis Austin mach W P Ry rms 407 Downer

Ott Avery dredgerman Victor dredge rms 1303 High

Overholser Joseph E (Fannie) bkpr r 10th se cor Thermalito av rfd 1 Thermalito

Owens Martha J (wid Peter G) r 413 Park av

Ownby James deputy county assessor r Gridley Cal

P

Pacific Gas and Electric Co Marysville rd

Pacific Gold Dredging Co O C Perry mngr 1809 Pomona av

Pacific Telephone & Telegraph Co R M Graham mngr 409 Huntoon

YOU CAN'T COVER
the World with a Postage Stamp, nor can you cover the BUYING PUBLIC without proper representation in your CITY DIRECTORY.

THE DIAMOND MATCH COMPANY
CHICO, CALIFORNIA Manufacturers of TELEPHONE 700
Sugar and White Pine Lumber, Box Shook, Sash, Doors, and General Mill Work.
Shingles, Lath, Shakes; Machinist Founders, Blacksmiths, Boiler Makers, Logging Engineers.
Logging and Mill Supplies.

Packard Fred caretaker Odd Fellows Home e s 6th 2 s of Grand av

Page Arthur L student b 226 Montgomery

Page Daniel G (Annie A) carp r 226 Montgomery

Page Richard A (Mary) dredgerman r 1305 Brown av O V

Page Stanley C barber A W Roe b 226 Montgomery

Palermo Water Co A S Riehl supt Palermo

Palmer William K (Lida) goldman r 1214 Robinson

Paradis Joseph D (Lettitia) soft drinks 401 Montgomery

Park Hospital Charlotte Reagan propr 422 Bridge

Parker Mrs Onita b 1024 Montgomery

Parker Helen (wid James M) housekpr 502 Huntoon

Parker James F (Clorine) lab b 502 Huntoon

Parker James M (Lottie) tmstr r 225 Montgomery

Parker Jesse L (Daisy) barber 607 Montgomery r w s Palermo av 2 s of A

Parker John (Susie) blksmith r 1109 Montgomery

Parker Mrs Lottie furn rms 225 Montgomery

Parker Marlton G b 1024 Montgomery

Parker Sewell K clk W P Ry b 225 Montgomery

Parker Walter M (Bertha) picture opr Gardella Theatre r 108 Ward

Parker William R (Bertha) signs r 1024 Montgomery

Parks James V (Jennie) justice of the peace and notary 601½ Bird r 1117 High

Parks Margaret A b 1305 Bird

Parks Mattie L tchr Bird St school b 1305 Bird

Parlin Silvia (wid Levi F) r 911 Robinson

Parrow Frank mach Boston Mach Shop Co rms 1109 Montgomery

Partel Alexander junk w s Quincy rd 2 s of Mitchell av

Passage Ellen (wid Edward) b 902 Myers

Patten Eva R vice-prin Union High school b 411 Robinson

Patterson Jacob (Rachael) r 1019 Robinson

Patterson Willis H mach b 1019 Robinson

Pattison Harold chauffeur Union Hotel

Pattison Harry (Mary) tmstr Union Ice Co r 803 Lincoln

THE CHOCOLATE SHOP
R. L. JONES, Proprietor.
410 Myers Street, Oroville, Cal.
Phone Main 100

Northern California Title Company
ABSTRACTS AND CERTIFICATES OF TITLE
OROVILLE CALIFORNIA

GRISWOLD LUMBER CO.
MANUFACTURERS AND DEALERS IN LUMBER, CHICO, CAL.
PHONE 405-J MILL AT COHASSET 725 BROADWAY, CHICO

The Chico Record
Publishers Chico Record
JOB PRINTING IN ALL ITS BRANCHES
CHICO, CAL.
Record Building, 117 Broadway
RICHARDS & DEUEL, Proprietors

Pattison Mary (wid Henry) b 803 Lincoln
Paulk Annie F (wid Jacob) b opp County Infirmary rfd 3 Thermalito
Pauly Oscar N (May) mail contr r 417 Downer
Paxton Bert M surveyor B L McCoy b 923 Spencer av
Paxton Fred N contr-bldr r 923 Spencer av
Paxton William N bkpr b 923 Spencer av
Payne William A (Clara) dredgerman r 1417 Bird
Pearson see Peirson Pierson
Peck George W (Emma) hostler Huntington & Richardson r 410 3d av
Peck Minnie A milliner 310 Myers
Peirson Elizabeth J (wid Benjamin F) r 517 6th av
Peirson Gertrude forelady b 517 6th av
Penna Elizabeth J (wid Thomas W) r 609 Veatch
Penna Ethel L steno b 609 Veatch
Penner Abraham C (Gabriella) supt Indiana Mach Shop Co r 210 Leah Ct
Penney Jesse H (Hettie) roundhouse foreman W P Ry r Oroville Terminus
Pennington William G (Willo) patrolman r 215 Montgomery
Pennsylvania Dredging Co along Feather river
Perry Blanche O typist Northern Cal Title Co b 918 Hewitt av
Perry Frank A (Rhine & Perry) r 811 Montgomery
Perry H F pres Indiana Gold Dredging Co r Palo Alto Cal
Perry Orville C (Alvah) sec-treas Indiana Gold Dredging Co and mngr Indiana Mach Shops Co (City Trustee) r 1803 Pomona av
Perry William F (Anna) eng r 918 Hewitt av
Perryman Alton (Hattie) dredgerman r 605 4th av
Peter Anna bkpr Oro Elec Corp b 204 Bridge
Peter Augusta (wid George) r 204 Bridge
Peter Otto A contr-bldr 402 Montgomery b 402 Bridge
Peterson Mrs Annie b 1311 Bird
Peterson Nis (Caroline) real est r Palermo av nw cor B
Peterson Richard J (Hurley) dredgerman r 1209 Bird
Phares Morris E (Alice) photogphr 816 Montgomery r 514 Oak

RUSSELL & BLETSCHER, Props. TELEPHONE 44
CHICO CREAMERY
DEALERS AND MANUFACTURERS OF DAIRY PRODUCTS
520 THIRD STREET HOME OF BLUE RIBBON ICE CREAM CHICO, CALIFORNIA

PHOENIX FLOUR
THE WHITEST
THE BEST
ASK YOUR GROCER

Phares Morris U surveyor b 514 Oak
Phelps Gerald M b w s Grand av 1 w of Chico rd Thermalito
Philes John A (Rose) (Pierce & Philes) r 201 Leah Ct
Phillips Frances R (wid L H) r 312 Oak
Phillips James W blksmith hlpr Natomas Cons r 1 mi w of town Thermalito
Phillips Walter N (Alvina) dredgerman r 1420 Danielson av O V
Pierce Alice P (wid William) b 1518 Bird
Pierce Guy L (Mamie) (Pierce & Philes) r 1701 Robinson
Pierce Hazel b 1518 Bird
Pierce Marion F (Ruby) dredgerman Lava Beds dredge r 726 3d av
Pierce & Philes (G L Pierce J A Philes) pool 617 Montgomery
Pierson Harold H (Jennie) tel opr W P Ry rms 910 High

Peoples Savings and Commercial Bank
J. F. Morehead, President; J. A. Bennett, Vice-President; Lee Richardson, Vice-President; H. S. Moir, Cashier; R. A. Mitchell, Ass't Cashier.
FOURTH AND BROADWAY CHICO, CALIFORNIA

Pini Giacomo lab b 220 Montgomery
Pixley B Ross brakeman W P Ry r rear 120 Yard
Plagge Albert A (Nellie) archt r 1606 Bird
Polas Thomas (May) lab r w s Chico rd 2 n of Nelson av rfd 1 Thermalito
Police Station W L Curran city marshal Court House
POLK M C County Surveyor r Chico
Pope Otis (Gertrude) car insptr W P Ry r s s Fort Wayne av 2 e of Claremont av H A
Porter Clyde b 52 Mitchell av
Porter C E member Board of Supervisors Dist No 1 r rfd 2 Oroville
Porter John C (Ida) dredgerman Natomas Cons r w of 12th nr N E tracks Thermalito
Postal Telegraph & Cable Co U M Damon mngr 319 Myers
Postoffice William L Leonard postmaster 711 Montgomrey

See "Al"

The Bike Doctor
He is an Expert Repairer on the following:
GUNS
LOCKS
BICYCLES
TYPEWRITERS
PHONOGRAPHS
MOTORCYCLES
CASH REGISTERS
Keys made to Order
Auto-Tire Vulcanizing
Harley-Davidson Motorcycles
AL. LINDQUIST
The Chico Cyclery
128 BROADWAY
Phone 359-J
CHICO, CALIF.

PHONE 302-L 618 MONTGOMERY ST., OROVILLE
J. E. SANGSTER The Rexall Druggist For Your Drug Wants

TRAVELERS' HOTEL
CAFE SERVICE AND CUISINE UNEXCELLED
5TH AND J STS., SACRAMENTO, CAL.

The Lee Pharmacy
A. S. JONES Proprietor
Odd Fellows' Building
Chico, Cal.
Cor. 3rd and Broadway
PHONE 10
OUR 3 SPECIALTIES
Accuracy
Pure Drugs
Courteous Treatment

Postoffice Thermalito C M Hiestand postmaster Feather av ne cor 12th
Potter William G (Rachel) carp r 114 Wilcox av
Powell Frank emp W P Ry b w s Palermo av 1 s of A
Powers Mildred S tchr b 1002 Bird
Powers Robert A student b 1002 Bird
Powers Robert S (Minnie R) grocer 621 Montgomery r 1002 Bird
POWERS TALBOT J (Edna) Bus Mngr Oroville Register Pub Co r 402 Park av
Pratt J William carp r rear 209 1st
Pray Lee W (Pray & Pray) rms 515 Pine
PRAY & PRAY (Lee W and Clair J) Real Estate and Insurance 318 Myers Phone 119
Price Frank (Lillie) r 52 Mitchell av

McQueen & Fortier--Sheet Metal Works
The Only Exclusive Sheet Metal Works in Northern California
TELEPHONE 308-R
223-225 MAIN STREET
CHICO, CALIFORNIA

Protzel Jacob I (Adele) tailor 604 Montgomery r 125 Bridge
Pryor John blksmith Natomas Cons r 2 mi w of town Thermalito
Public Library Oak nw cor Montgomery
Putnam Charles W (Frances) asst cashr First Natl Bank and treas Western Ice & Fruit Cooling Co r 919 Myers
Putnam Monroe C student b 919 Myers
Putnam Ora L b 919 Myers
Putney Albert V driver b 603 Veatch
Putney Alice J (wid William A) lndry wkr Oroville Steam Laundry r 603 Veatch
Pyke Ernest A (Mamie J) (Rex Theatre) propr Oroville Soda Works and Rex Theatre r 1117 Robinson

KUSEL'S BIG STORE BOOK SELLERS and STATIONERS
All the Latest Magazines. The Largest Line of Local and Other Post-Cards.
PHONE 1214. 509 MONTGOMERY ST., OROVILLE, CAL.

SCHINDLER & SCHLUER
130 BROADWAY, CHICO, CAL.
Victor and Edison Talking Machines. Music and Musical Instruments. Stationery, School and Office Supplies. Spalding Athletic Goods.

Q

Quong Hing Chong Chinese mdse 816 Broderick
Quong Lee lndry 332½ Montgomery

R

Race Coloman (Irme F) genl contr r 1008 Montgomery
Racziewicz Edmund shoemkr 306 Montgomery
Radelevick John M (Rosetta) chef Union Hotel Cafe r 112 Washington av
Rainville Richard O (Helen) watchman S P Co r 806 Huntoon
Ramsey Milton E (Mary) rancher r w s Palermo av 3 s of Jefferson rfd 3
Rapp Katherine (wid Andrew) b 1207 Bird
Rasmussen Nels driver J T Stone b 1402 Robinson
Reagan Charlotte propr Park Hospital r 422 Bridge
Reagan Ida M librarian Butte County Free Library r 714 3d av
Reardan Leslie H student b 1202 Robinson
Reardan Thomas B (Julia) phys Ostroski bldg r 1202 Robinson
Reay Edward B oiler Hunter dredge b 1911 Pomona av
Redberg Harold A (Metta) salsn r 421 Robinson
Reece Isabelle (wid Thomas W) r 1101 Robinson
Reece Walter W (Edith V) clothing 601 Montgomery r 520 Veatch
Reed Joseph A hostler Huntington & Richardson rms 324 Montgomery
Regan John horseshoer Louis Costa rms 609½ Bird
Rego Manuel troubleman Oro Elec Corp
Reich Gustav lino opr Oroville Register Pub Co b 109 Ward
Reich Gustav A (Caroline) r 109 Ward
Reno Ada waitress Union Hotel Cafe b 225 Montgomery
Reppert Benjamin F (Jessie M) foreman r w s Nelson av 1 n of Chico rd rfd 1 Thermalito
Retson Thomas H r Thompson Flat

GREIN'S LIVERY
TELEPHONE 380-R
Seventh and Main
Chico, California

F. C. WHITNEY
REAL ESTATE INSURANCE BONDS TIMBER AND MINES
609-A Montgomery St., Oroville, Cal.

CLOUGH LUMBER CO.
PHONE 225 P. O. BOX 667
BUILDING MATERIALS—Lumber, all kinds; Doors and Windows; Mill Work; J. M. Regal Roofing; Beaver Board; Cement.
CHICO, CALIFORNIA.

DR. L. E. AXFORD
OPTOMETRIST
PHONE 244
SILBERSTEIN BUILDING, 440 BROADWAY, CHICO, CAL.
THE EYE ONLY
GLASSES SCIENTIFICALLY FITTED

Reynolds Albert V (Reynolds & Hamilton) rms 1100 Montgomery
Reynolds D C r s s Ontario 1 e of Myers O V
Reynolds George lab r rear 1917 High
Reynolds Robert emp W P Ry b D C Reynolds
Reynolds & Hamilton (A V Reynolds C O Hamilton) undertakers r 1100 Montgomery
Rex Theatre (Lewis Slissman A E Pyke W C Goodenow) Myers nr High
Rhine Ernest N (Ada) (Rhine & Perry) r 912 Myers
Rhine & Perry (E N Rhine F A Perry) garage 811 Montgomery
Rice Frank B (Nellie B) elec b s s N Villa 1 e of Norton
Rich John H meat ctr r e end of Mesa av
Richards C H r Quincy rd
Richards Lucy A (wid Thomas H) tchr East Side school r 104 Wilcox av
Richards Thomas H student b 104 Wilcox av
Richardson Charles W (Josephine) (Huntington & Richardson) r 709 Myers
Richardson Marvin farmer r n s Orange av 2 e of Pleasant Valley rd
Richardson Michael night man L F Riley
Riddle William R (Odessa M) chf depty county clk r 1017 Robinson
Rideout Dunning vice-pres Rideout Smith Natl Bank r Marysville Cal
Rideout Phebe M pres Rideout Smith Natl Bank r S F
RIDEOUT SMITH NATIONAL BANK OF OROVILLE Phebe M Rideout pres Dunning Rideout 1st vice-pres L L Green 2d vice-pres and cashr F W Eilerman asst cashr 526 Montgomery
Riecker Paul F civil eng r 433 Yard
RIEHL ALBERT S (Amarintha) Supt Palermo Water Co r Palermo
Riley Edna M student b G C Riley
Riley Elmer G b G C Riley

Polk's Lumber Directory OF THE UNITED STATES
A COMPLETE EPITOME OF THE LUMBER TRADE AND KINDRED INTERESTS

FORTIER & BEARDSLEY
Ladies' and Children's Under-Muslins, Kimonos, House Dresses, Infants' Layettes.
121 BROADWAY TELEPHONE 87 RECORD BUILDING

Riley George C (Maude E) (Walsh & Riley) r Quincy rd 6 s of Mitchell av
Riley John E watchman Natomas Cons r 1902 Pomona av
Riley Louis F (Clara M) livery Huntoon nr Levee r 706 Veatch
Rino Thomas lab S T Cobb r w s 12th 8 s of Feather av Thermalito rfd 1
Rippey George W orchardist r Marysville rd
Rippey Helen E (wid John R) r 813 Lincoln
Robbins Samuel P member County Board of Education r Chico
Roberts David A marble wkr 1401 High
Roberts John C (Azlee) lab r 121 Yard
Roberts Voda maid 903 Bird
Robinson Myra D (wid Robert E) r 812 Robinson
Roche Manuel J (Mary) mngr Mrs Mary Roche r 616 Bird
Roche Mrs Mary ice cream and dairy 319 Huntoon r 616 Bird

CHICO SODA WORKS
MINERAL WATERS
SODA WATER
BEER AND ICE
PHONE 13-R

Rock Thomas P (May) lab r 1807 Robinson
Roderick Jarman (Adelaide P) blksmith Natomas Cons r w s 7th 1 n of Grand av
Roderick Laurence D (Anna) dredgemaster Oroville Dredging Ltd r 411 Wilcox av
Roe Alfred W (Josephine) barber 606 Montgomery b 225 Montgomery
Rogers Lucena student b 1303 High
Rogers N C rancher b 1303 High
Rogers Thomas A (Thula E) rancher r 1303 High
Rollis George ins 716 Montgomery
Rosbrough William H porter rms 609½ Bird
Rose Clem dredgerman r e s 12th 4 s of N E track rfd 1 Thermalito

The Chico Record
RICHARDS & DEUEL, Proprietors
Record Building, 117 Broadway
Publishers Chico Record
JOB PRINTING IN ALL ITS BRANCHES
CHICO, CAL.

JAPANESE LAUNDRY
AND DRY CLEANING WORKS
T. TERADA, PROPRIETOR
217 MAIN STREET PHONE 131 CHICO, CALIFORNIA

EQUALED BY SOME—————————EXCELLED BY NONE
TRAVELERS' HOTEL
5TH AND J STS., SACRAMENTO, CAL.

Rothrick Ellis (Florence) clk Westwood & Ward b 510 Robinson
Rothrick Mrs Florence H b 411 Myers
Rowe Delia E clk b 1321 Myers O V
Rowe Stephen E (Josephine) (Lafferty & Rowe) r 1321 Myers O V
Royce Ernest E (Katheryn) clk Davis & Humphrey r 201 2d av
Ruff Ida tchr Bird St school b 617½ Bird
Ruff Mrs Rose tchr Lone Tree district school r P O Oroville
Rugh Edgar B (Elizabeth) patrolman r 504 Park av
Rugh Herbert D student b 504 Park av
Rumsey Carl C (Laura) cond W P Ry r 112 Yard
Russell C colr rms 408½ Myers
Russell Thomas H (Delia) carp r 209 1st
Russell William F (Clarinda) dredgerman r w of 12th ½ mi s of N E tracks rfd 1 Thermalito

Kitrick's Lumber Yard
OROVILLE, CALIFORNIA

Rutherford Charles T (Mary J) lab r 712 Bridge
Ryan Fannie J (wid Dennis J) r n s Grand av 2 w of Chico rd rfd 1 Thermalito
Ryan Francis b Mrs Fannie J Ryan

S

Sabine Grace nurse b 1207 High
Sadowski Archie V (Orr) billposter w s Palermo av 2 s of D
Sadowski Charles F plumber b 515 Oak
Sadowski Edith b 515 Oak
Sadowski Harry C fire chief b 515 Oak
Sage Ruby L musician b 702 Huntoon
Salisbury DeWitt G (Elizabeth) rfd carrier r 1718 Pomona av
Salsbury Mrs Elizabeth b 220 Bridge

HOME BAKERY
BREAD, PIES, CAKES, PASTRIES
McPHERSON BROS., Proprietors. 322 BROADWAY, CHICO, CAL. PHONE 349-J

18 RETAIL YARDS
LUMBER SASH AND DOORS
The Diamond Match Co.
CHICO, CALIFORNIA.
BOX SHOOK MACHINE SHOPS
18 RETAIL YARDS

Retail Lumber Dealers,
Wholesale Dealers and Manufacturers of the entire United States, in
POLK'S LUMBER DIRECTORY
PRICE, $10.00
OAKLAND, CAL.

Saltenberger Adolphus E carp r e of Palermo av s of S P tracks rfd 3
Salvo Sebastian J (Myrtle) elec r 1015 High
Salyer Grace G student b O P Salyer
Salyer Oliver P (Adelia A) farmer r w s 12th 5 s of N E tracks rfd 1 Thermalito
Salzman George E (Elizabeth) mach W P Ry r 510 Oro Vista av O V
Sam Hop Wo & Co laundry 219 Oak
Sancomb Frank olive grower r e s 5th 2 s of Grand av Thermalito
Sanders Elmer (Myrtle) cement wkr r n s Houston 1 w of Fallbrook av H A
Sandler Jacob clk M Stiller b 205 Leah Ct
Sanford Charles A hlpr Boston Mach Shop Co r 1620 Montgomery
Sanford Charles S (Lydia) blksmith Boston Mach Shop Co r 1810 High
SANGSTER JOSEPH E (Beulah) Druggist Sales Agt Rexall A D S and Meritol Family Remedies Cameras and Photo Supplies Cigars Postal Cards etc 618 Montgomery Phone 302-L r 1202 Montgomery Phone 111 (see right bottom lines)
Sauer William (Rowena) brakeman W P Ry r 1301 High
Savage Frank M (Zella) plumber 513 Montgomery b 507 Robinson
Savage George N (Pearl) city plumbing insptr r 414 Park av
Schleck Charles J asst cashr Oro Elec Corp rms 203 Bird
Schleyer Peter V (Hattie) blksmith Oroville Dredging Ltd r w s 14th 2 s of N E track rfd 1 Thermalito
Schloss Cecelia (wid Jacob) b 1101 Robinson
Schloss Rose clk E Meyer & Co r 1101 Robinson
Schnabel Carl A tailor 805 Montgomery r 123 Washington av
Schneider Adrienne b 621 Lincoln
Schneider J Fred (Della) drayman 724 Montgomery r 900 Lincoln

POMONA GROCERY
J. A. LEWIS, PROPRIETOR
FANCY AND STAPLE GROCERIES
At the Cheapest Prices. Up-to-Date Fairbanks Stock and Wagon Scales.
TELEPHONE 591-R COR. LAUREL ST. & DAYTON ROAD

The ROSE DAIRY
CHICO, CALIFORNIA
TELEPHONE 233
818 OROVILLE AVENUE (JUNCTION)
W. S. MURDOCK, Proprietor
Pints, $1.35; Quarts, $2.50. Special Prices on Quantities.

THE CHICO RECORD
Richards & Deuel, Proprietors
JOB PRINTING IN ALL ITS BRANCHES
Record Building, 117 Broadway, Chico, Cal.
PUBLISHERS CHICO RECORD

Schoeder Albert C (Rosa) mach Indiana Mach Shop Co r 1412 High
Schweiger Frank P genl foreman Oro Elec Corp rms 1509 Montgomery
Schweitzer Charles conf rms 210 1st av
Schwoerer George (Lucy) blksmith L W Clark rms 410 Montgomery
Scott Imogene (wid William M) r 1816 Pomona av
Scott Samuel W (Hazel) clk Natomas Cons r 111 Wilcox av
Scruggs C H (Daisy) (Scruggs & Meader) r 315 1st av
Scruggs & Meader (C H Scruggs Wm Meader) pool 610 Montgomery
Sears James R (Janet) mining eng r 410 Bridge
Selfridge Frank W (Sadie) watchman r w s Palermo av 3 s of D rfd 3
Sevey Edmund B hostler E B Fry b 615 Huntoon
Sevey Mary J (wid Charles E) r 1009 Spencer av
Sevey Plummer A (Callie) driver E B Fry r 615 Huntoon
Sevey William J (Mae) miner r 508 Bridge
Seward Agnes (wid Bert) r e s El Noble av 1 s of Mesa av
Sexton Caroline tchr Bird St grammar school r 711 Robinson
Shanahan John lab W P Ry b w s Palermo av 1 s of A st H A
Sharkey Walter J (Stella) (City Trustee) soft drinks 423 Montgomery r 1320 same
Sharp Alice L prin Thermalito school b Mrs Amanda Sharp
Sharp Amanda (wid Spotswood W) r Thermalito av nw cor 10th rfd 1
Sharp Edward E clk First Natl Bank r Thermalito rfd 1
Sharp Rosita steno Jones & Jones r Thermalito rfd 1
Shelton John Z (Catherine E) agt N E Ry r 1208 Bird
Shepard Charles L (Margaret) fireman W P Ry r w s Palermo av 1 s of Jefferson rfd 3
Shepard Margaret (wid Philetus) r Oro Vista
Shepard Orson C student b C L Shepard
Shepard Rev Arthur C (Nellie) pastor First M E Church r 510 Lincoln
Sherwood Albert H assayer r 408 Montgomery

A. W. Fetherston--Real Estate and Insurance
305 MYERS ST., OROVILLE, CAL.
TELEPHONE 500

PHOENIX FLOUR
THE WHITEST
THE BEST
ASK YOUR GROCER

Sherwood Frank (Laura) r s s Fort Wayne av 1 w of Roseben av H A
Sherwood James farmer b Frank Sherwood
Short Howard P city supt of schools r 1115 Montgomery
Shreve Edward B (Matha) tmstr r 203 3d av
Sibley J E (Mina) lumberman r 10th nw cor Grand av Thermalito
Sieber Bertha tchr Union High school b 411 Robinson
Siegler Elizabeth (wid John F) r w s Claremont av 1 s of Greenville av H A
Siemann Fred clk P O r 1510 Bird
Sigh Rattan emp W P Ry
Silva Frank tel opr W U Tel Co rms 301 Montgomery
Silva Joseph B (Maggie) dredgerman r 706 3d av
Silver Edith R b L M Silver
Silver Elzada I b L M Silver
Silver Leroy M (Myrtle) carp r e s Quincy rd 2 s of Mitchell av
Silver Winifred L b L M Silver
Simon Samuel S (tax collector) barber 313 Montgomery r 1013 same
Sinclair O J oiler Oroville Dredging Ltd
Singer Mrs Annie r 424 Bridge
Sisk Donald A brakeman W P Ry b rear 120 Yard
Sixt Mrs Carrie lndry wkr Oroville Steam Laundry r 407 Downer
Sixt Emma maid 1202 Robinson
Sixt Fred b 407 Downer
Slater Albert T mill hd b 902 Myers
Slater Elisha W (Pauline) r 902 Myers
Slayton Edmund E (Edith) druggist 325 Myers r 412 Oak
Sligar Harrison D (Myrtle) mach Natomas Cons r s s Feather av 2 w of N E crossing Thermalito
Slissman Lewis (Tillie) (Rex Theatre) agt S P Co r 512 Oak
Smart Ida B (wid Anson) r 1924 Pomona av
Smith Albert M (Sarah J) sec and mngr Oroville Realty Co r 619 Pine

See "Al"

The Bike Doctor
He is an Expert Repairer on the following:
GUNS
LOCKS
BICYCLES
TYPEWRITERS
PHONOGRAPHS
MOTORCYCLES
CASH REGISTERS
Keys Made to Order
Auto-Tire Vulcanizing
Harley-Davidson Motorcycles
AL. LINDQUIST
The Chico Cyclery
128 BROADWAY
Phone 359-J
CHICO, CALIF.

Thomas & Kelley--Funeral Directors
OROVILLE, CAL.
PARLORS, 311 LINCOLN ST.—Lady Attendant
TELEPHONE 396-R

THE CENTER OF COMMERCIAL ACTIVITY
Wholesale and Retail
TRAVELERS' HOTEL
5TH AND J STS., SACRAMENTO, CAL.

Smith Alfred M (Johanna) carp r s s Fort Wayne av 1 e of Claremont av H A
Smith Benjamin F dredgerman b A W Smith
Smith Burdsey W (Lydia) (Smith & Co) r 1215 Robinson
Smith Charles H barber S S Simon r 412 Downer
Smith Dudley driver Eugene Watson rms 708 Bird
Smith Ernest E (Susie C) brakeman W P Ry r 1428 Myers O V
Smith Harriet (wid Christian) r s s Feather av 3 w of 12th rfd 1 Thermalito
Smith Hattie M steno A M Smith b 619 Pine
Smith Mrs Josephine r 1503 Robinson
Smith Lillian M music tchr b A W Smith
Smith Louis V dredgerman b Mrs Harriet Smith
Smith Mary B (wid William) r Pleasant Valley
SMITH MAY E (wid Robert W) Librarian Public Library r **1509 Montgomery**
Smith Mildred B phone opr b 1428 Myers O V
Smith Minerva A (wid J McKinstry) b 516 Pine
Smith Minnie b A W Smith
Smith Mrs M K tchr Oregon district school r rfd 4
Smith Richard W (Mae) dredgerman Lava Beds dredge r 1902 Pomona av
Smith Robert W bkpr Rideout Smith Natl Bank b 1509 Montgomery
Smith Roscoe C dredgemaster b Mrs Harriet Smith
Smith Walter M (Emma) mngr Moran Packing Co r 1310 Montgomery
Smith William L (Mary) furn rms 628 Huntoon
SMITH & CO (B W Smith G C Tyron M T Crum) grocers 611 Montgomery Phone 20
Smuck Annie I student b 520 Wilcox av
Smuck Ella C (wid Thomas) r 520 Wilcox av
Smuck Lucinda C b 520 Wilcox av
Smuck Thomas E b 520 Wilcox av
Snider Mrs E Lucretia propr The Sutherland r 408½ Myers
Snyder John D mining b 908 Myers
Snyder John W gardener r Quincy rd rfd 3

YOU CAN'T COVER
the World with a Postage Stamp, nor can you cover the BUYING PUBLIC without proper representation in your CITY DIRECTORY.

CHESTER COLE
ARCHITECT
Waterland-Breslauer Building
Chico, Cal.

Snyder Nacissa (wid John W) r 908 Myers
Sollars George P (Myrtle) bkpr Rideout Smith Natl Bank r 713 Veatch
Sonora Ladislado lab b n s Elgin 2 e of Pamilo av H A rfd 3
Soper James H (Alice) r C se cor Pamilo av H A rfd 3
Soper Joseph E student b P H Soper
Southern Pacific Co Louis Slissman agt Myers and Railroad av
Sparks George M (Josephine A) mining r 412 Lincoln
Sparks Mrs Mortimer T music tchr r 305 1st av
Sparks Naomi J b 412 Lincoln
Spelker Joseph H (Georgia) rancher r w s Chico rd 2 n of Nelson av rfd 1 Thermalito
Sperry Flour Co F E Chaffin mngr w s S P tracks s of depot
Sprague Alva G student b 524 Wilcox av
Springer Harry F yd clk W P Ry b 510 Robinson
St George The Mrs I S Costa propr 312 Montgomery
St Johns Episcopal Church 415 2d av
St Thomas Church (R C) Rev J J Hynes pastor 1112 Bird
Stack George L (Margaret) brakeman W P Ry r 401 Bridge
Stamps Benjamin H car repr W P Ry b Terminal Hotel
Stapleton Robert G (Leila) bkpr First Natl Bank rms 903 Bird
STAPLETON MRS ROBERT G sec-treas **Oroville Register Publishing Co r 903 Bird**
Staples Stella (wid Chester) rms 101 Montgomery
Starkey D W news agt rms 408½ Myers
Starr William B lndryman Oroville Steam Laundry rms 1800 High
Stebbins John W (Mary) clk Ophir Hardware Co r 1605 Bird
Stedman Frank lab b 719 Myers
Stephens Albert barber 705 Montgomery rms 1006 same
Stephens William (Maude) dredgerman r 1207 High
Stephenson R E baggageman W P Ry
Stetler Frank A (Jessie L) clk Wells Fargo & Co exp r 916 Pine
Stevens Bert (Dola) dredgerman Oroville Dredging Ltd r rear w s 12th 6 s of N E track rfd 1 Thermalito
Stevenson Mrs Lida M b 915 Spencer av
Stevenson William R (Jessie E) carp r 915 Spencer av

424 Second St., Chico
ASSER & HERON
TAILORS
Phone 480-J

Chico Cornice and Plumbing Works
A. BISCHOFF
Proprietor
All Kinds of Sheet Metal, Cornice, Ventilating, Skylight, Tin Roofs. Let Us Figure on Your Plumbing. Gas Fitting, Water Pipes. Water Tanks Made and Installed. Also Pumps Sold and Installed. All Kinds of Plumbing Fixtures Sold.
115 MAIN STREET, CHICO, CAL.

JENKEN and HOLMES
GENERAL CONSTRUCTION, SURVEYING AND ENGINEERING
SPECIALIZING ON IRRIGATION AND SUBDIVISION WORK
OFFICE PHONE, 61
429 THIRD ST., CHICO, CAL.

CHICO
STEAM
LAUNDRY
For
Your Laundry
Regular Rough
Dry and Wet
Wash
GET OUR
PRICES
Phone
183
9th and Flume
CHICO, CAL.

Stewart Henrietta S clk r 910 High
Stewart Lydia L (wid David J) b J R Washburn
Stewart Mary E clk W T Henn r 912 High
Stickney Charles A (Ida) r 129 Washington av
Stiller Mark clothing 511 Montgomery r 205 Leah Ct
Stolder Madeline G steno b 817 Montgomery
Stone Earl S (Lila) driver J T Stone b 1402 Robinson
Stone John T (Nellie C) dairy 1402 Robinson
Storts Archie W meat ctr b 701 Huntoon
Storts Mrs C r Quincy rd
Storts Edward (Mary J) tmstr R S Kitrick r 701 Huntoon
Strang George H (Katie) mach r 514 Wilcox av
Strang Gladys M steno b 514 Wilcox av
Strange Robert clk Westwood & Ward r Pleasant Valley
Stroever Louis T clk W T Henn b 920 Spencer av
Stroever Mirna M (wid Charles H) b 920 Spencer av
Strohman J Henry (Mina V) cement wkr r 924 Myers
Strong Chris (Mary) lab Oroville Dredging Ltd r s s Feather av 8 w of N E crossing Thermalito
Studt Otto A (Nettie) eng W P Ry r 903 Myers
Sturges George A (Ella) (Sturges & Lee) r 1408 Brown av O V
Sturges & Lee (George Sturges Warren Lee) draymen 1408 Brown av O V
Sturmer Jacob (Mary) r 520 Lincoln
Suarez Antonio (Jennie) lab r 404 Mitchell av
Suender Harry (Olive) painter r 105 Linden
Summers W Guy (Minnie) music tchr r Palermo av sw cor D
Superintendent of City Schools H P Short office Bird St school
Sutherland The furn rms 408½ Myers
Swain Calvin E (Emma M) cond W P Ry r 713 Myers
Sweetman Leon L elec b 822 Grant av
Sweetman Thomas J (Edna) goldman r 822 Grant av
Swinney Clarence A b 916 Myers
Swinney John W (Frances) tmstr r 916 Myers
Swinney Willeta A b 916 Myers
Swyhart Walter car repr W P Ry b Terminal Hotel

H. D. SURRELL
PLUMBER, GAS AND STEAM FITTER
ESTIMATES FURNISHED
TELEPHONE 308-R
JOBBING WORK GIVEN PROMPT ATTENTION
223-225 MAIN ST., CHICO, CAL.

FOR PARTICULAR PEOPLE
Popular Prices
TRAVELERS' HOTEL
5TH AND J STS., SACRAMENTO, CAL.

T

Taber George A (Marie) clk Westwood & Ward r 404 4th
Tagtmeier Maude C cashr Gardella Theatre b 1617 Pomona av
Talken Evelyn M b J B Talken
Talken Henry winchman Oroville Dredging Ltd r e s 14th 1 n of N E Ry rfd 1 Thermalito
Talken J Barney (Mollie) mach Natomas Cons r w s 12th 4 s of N E track rfd 1 Thermalito
Tatu Mrs Clara A r s s Yard blvd 1 w of No 121
Tatu Frank C clk P O b 711 Montgomery
Taylor Alice (wid Austin D) lndry wkr r 202 5th av
Taylor Charles blksmith W P Ry b Terminal Hotel

CHICO SODA WORKS
MINERAL WATERS
SODA WATER
BEER AND ICE
PHONE 13-R

Taylor Cora b 202 5th av
Taylor Fred A lab b 202 5th av
Taylor Hallie W (Berne) oiler El Oro Dredging Co r 1709 High
Taylor Robert H (Zula) dredgerman r 1812 High
Tejeda Emilio (Belle) clk Ophir Hardware Co r 405 Park av
Telephone Building 405 Huntoon
Temby William S (Mabel) candy mkr E J Mitchell r 215 Pine
Terminal Hotel w s Palermo av 1 n of S P crossing
Terrell Frank bridge tndr Feather river bridge r 200 Bridge
Terrell Henry C (Alice) orchardist r 1420 Safford
Terrell Joseph L (Florence) (Terrell & Francis) r 700 Veatch
Terrell Leonard C orchardist b 1420 Safford
Terrell & Francis (J L Terrell H P Francis) garage 842 Montgomery
Thatcher Clara M (wid Henry H) r 1604 Safford
Thatcher Ewell printer b 10 Mitchell av

For First-Class Book and Job Printing
THE CHICO RECORD JOB OFFICE
RECORD BUILDING, 117 BROADWAY, CHICO, CAL.
PHONE 23

Polk's Lumber Directory OF THE UNITED STATES
A COMPLETE EPITOME OF THE LUMBER TRADE
AND KINDRED INTERESTS

Butte County Title Abstract Company
W. T. BALDWIN President
Abstracts and Certificates of Title
OROVILLE, CAL.

Thatcher George D tmstr R S Kitrick r 620 Myers
Thatcher Norman B b 1604 Safford
Thermalito Union School Alice Sharp prin Thermalito
Thomas A G emp W P Ry b Terminal Hotel
Thing David O b Terminal Hotel
Thomas Claire L b 311 Lincoln av
Thomas Edwin P dredgerman Natomas Cons r w of 12th ½ mi s of Feather av rfd 1 Thermalito
Thomas Lillie (wid Edwin) b E P Thomas
Thomas May L (wid Richard I) b 613 Lincoln
THOMAS WILLIAM M (Jennie E) (Thomas & Kelley) r 311 Lincoln
THOMAS & KELLEY (WM Thomas D J Kelley) Undertakers and Funeral Directors 311 Lincoln Phone 396-R (see right bottom lines)
THOMPSON FRANK A (Susie E) Title Officer Northern California Title Company r 513 Veatch
Thorman Emma A b 101 Montgomery
Thorne H W r 1511 Montgomery
THUNEN CHARLES (Katie) Bicycles Sporting Goods Fishing Tackle 518-520 Montgomery Phone 256-R r 300 Bridge (see front edge)
Thunen Chester W student b 120 Bridge
Thunen Frederick W (Nettie I) elec Boston Mach Shop Co r 304 Bridge
Thunen Frederick W Jr student b 304 Bridge
Thunen Howard M reprman C G Thunen b 300 Bridge
Thunen Johanna (wid William) r 220 Bridge
Thunen Katherine student b 300 Bridge
Thunen Lillie E (wid Garrett) r 120 Bridge
Thunen William photogr b 220 Bridge
Thurman Charles H (Susie) supt Natomas Cons r w s Feather av 3 w of 10th Thermalito
Tobin Frank (Delia) blksmith r 608 Veatch
Toland Del Ray student b rear 621 Myers
Toland James S horseshoer 411 Huntoon b 617 Oak
Toland John A (Sarah) constable 601½ Bird r 904 Grand av

YOU CAN'T COVER
the World with a Postage Stamp, nor can you cover the BUYING PUBLIC without proper representation in your CITY DIRECTORY.

THE DIAMOND MATCH COMPANY
CHICO, CALIFORNIA Manufacturers of TELEPHONE 700
Sugar and White Pine Lumber, Box Shook, Sash, Doors, and General Mill Work.
Shingles, Lath, Shakes; Machinist Founders. Blacksmiths, Boiler Makers, Logging Engineers,
Logging and Mill Supplies.

Toland John C butcher b 617 Oak
Toland Manny E driver Oroville Soda Works b 617 Oak
Toland Mary student b 617 Oak
Toland Priscilla E (wid Manny) r 617 Oak
Toland Thomas B clk b 617 Oak
Toland William C oiler Hunter dredge b 617 Oak
Toland William H janitor Court House r rear 621 Myers
Tompkins F oiler Empire dredge
Tophom Henry (May) foreman Boston Mach Shpo Co r 1800 Robinson
Topham Thomas M mach Boston Mach Shop Co b 1800 Robinson
Torrey Arthur B (Eva M) bkpr First Natl Bank r 1307 Bird
Townsend Anna M steno b 321 Montgomery
Townsend Joseph (Ethel) oiler Victor dredge r 1404 Brown av O V
Travers Walter O orchardist r s s Feather av 1 w of 14th rfd 1 Thermalito
Tregellas William H (Claire) clk C L Bills r 120 Yard
Treger Del (Dorothy) baseball player r 1408 Robinson
TRIPP CHARLES H (Jennie R) Sec-Mngr Northern California Title Company 708 Montgomery r 1023 Montgomery
Troxel Harry E tchr Union High school b 816 Bird
Trolley League Ball Park 5th cor Safford
Truckee Lumber Co s end of Veatch
Truel Edwin D (Fannie) restaurant 612 Montgomery r 609½ Bird
Truel Mrs Fannie mngr Arcadia Hotel 609½ Bird
Trumbly N emp W P Ry
Trunnell Orville foreman Natomas Cons b 802 Hnutoon
Tryon George C (Mary E) (Smith & Co) r 711 Myers
Tryon George M student b 711 Myers
Tucker Albert C (E Tucker & Son) b 1215 Bird
Tucker Erasmus (Mary) (E Tucker & Son) r 920 Robinson
Tucker E J physician r Quincy rd
Tucker E & Son (Erasmus and Albert C) real est 321 Myers
Tucker Ira L (Jennie M) dentist 322½ Myers r 919 Bird

THE CHOCOLATE SHOP
R. L. JONES, Proprietor.
410 Myers Street, Oroville, Cal.
Phone Main 100

Northern California Title Company
ABSTRACTS AND CERTIFICATES OF TITLE
OROVILLE CALIFORNIA

GRISWOLD LUMBER CO.
MANUFACTURERS AND DEALERS IN LUMBER, CHICO, CAL.
PHONE 405-J MILL AT COHASSET 725 BROADWAY, CHICO

Publishers Chico Record
JOB PRINTING IN ALL ITS BRANCHES
CHICO, CAL.
The Chico Record
Record Building, 117 Broadway
RICHARDS & DEUEL, Proprietors

Tucker John lab b 802 Veatch
Tucker Kate M Christian Science practitioner r 1215 Bird
Tucker Mary A (wid Thomas) r 802 Veatch
Tucker Maude waitress Union Hotel Cafe rms 502 Montgomery
Tucker Robert lab b 802 Veatch
Tucker Thomas lab b 802 Veatch
Tuggle Mabel bkpr b 203 Leah Ct
Tuhey Francis B (Georgia) clk Natomas Cons r 1508 Bird
Turner Alma b 405 Montgomery
Turner George (Ellen) r 1711 Golden av
Turner Henry r 406 Montgomery
Turner Loraine b 406 Montgomery
Turner Mrs Martha furn rms 406 Montgomery
Turner Mrs Matilda r 227 Montgomery
Turner Odber M (Estella) r 24 Mitchell av
Turner Wallace R (Jessie) mngr Hecker's Shoe Store r 106 Wilcox av
Turner William W lab b 24 Mitchell av
Tyler Ellene copyist county recorder Court House b 518 2d av
Tyler James A (Minnie) county recorder and auditor r 518 2d av
Tyler Rodney C (Estelle) bkpr Pac Gold Dredging Co r 1719 Pomona av
Tyler Walter S city editor Oroville Mercury r 2d av and High

U

Uchida G lodging 212 Oak
Union High School J B Hughes prin 2d av cor Robinson
UNION HOTEL S N Feldheim propr 311 Myers
Union Hotel Annex S N Feldheim mngr 502 Montgomery
Union Hotel Cafe D R Jacobs propr 311 Myers
Union Ice Co William Kuchenmeister mngr S P tracks sw cor 1st
Unthank William H clk C L Bills r 919 Robinson

RUSSELL & BLETSCHER, Props. TELEPHONE 44
CHICO CREAMERY
DEALERS AND MANUFACTURERS OF DAIRY PRODUCTS
520 THIRD STREET HOME OF BLUE RIBBON ICE CREAM CHICO, CALIFORNIA

PHOENIX FLOUR THE WHITEST THE BEST ASK YOUR GROCER

V

Vail Ada A b 719 Myers
Vail Clarence (Neva) dredgerman rms 406 Montgomery
Vail Henry E (Emma) mining r 719 Myers
Vail Lurene A student b 719 Myers
Vail Vesta E tchr b 719 Myers
Vallas Barth barber 704 Montgomery
Vance Horace A (Martha J) tmstr J L Wyckoff r 918 Myers
Van Lindt Clementine (wid Cornelius) b s s Elgin 1 n of Pamilo av H A rfd 3
Van Lindt Grant (Jennie) lab r e s Roseben av 1 s of Fort Wayne av H A
Vaughan Ames (America L) (Vaughan Bros) r 1344 Danielson av O V

Peoples Savings and Commercial Bank
J. F. Morehead, President; J. A. Bennett, Vice-President; Lee Richardson, Vice-President; H. S. Moir, Cashier; R. A. Mitchell, Ass't Cashier.
FOURTH AND BROADWAY CHICO, CALIFORNIA

Vaughan Bros (J R and Ames) commission merchants opp W P Ry depot
Vaughan Caroline (wid Jesse) r n s Houston 2 w of Fallbrook av H A
Vaughan James R (Mary E) (Vaughan Bros) b 1344 Danielson av O V
Vaughan John L driver Westwood & Ward b 1344 Danielson av O V
Vaughan Martha E (wid James) b 115 Orange av
Vaughan Stanley M (Florence) clk Westwood & Ward r 1314 Brown av O V
Vaughn Frederick hostler W P Ry b Terminal Hotel
Vaughn S C hostler W P Ry b Terminal Hotel
Venter Mabel C (wid Peter A) r 1011 Myers

See "Al"

The Bike Doctor
He is an Expert Repairer on the following:
GUNS
LOCKS
BICYCLES
TYPEWRITERS
PHONOGRAPHS
MOTORCYCLES
CASH REGISTERS
Keys made to Order
Auto-Tire Vulcanizing
Harley-Davidson Motorcycles
AL. LINDQUIST
The Chico Cyclery
128 BROADWAY
Phone 359-J
CHICO, CALIF.

PHONE 302-L 618 MONTGOMERY ST., OROVILLE
J. E. SANGSTER The Rexall Druggist For Your Drug Wants

TRAVELERS' HOTEL
THE HOTEL OF NEW IDEAS—EVERY NEED SATISFIED
5TH AND J STS., SACRAMENTO, CAL.

The Lee Pharmacy
A. S. JONES Proprietor
Odd Fellows' Building
Chico, Cal.
Cor. 3rd and Broadway
PHONE 10
OUR 3 SPECIALTIES
Accuracy
Pure Drugs
Courteous Treatment

Vermillian Arthur C (Kate) winchman Lava Beds dredge r 207 Leah Ct
Victor Dredge Marysville rd
Villeora Dredge Palermo rd
Vliet Giles tchr Stoneman school r P O Oroville
Voight Charles fireman W P Ry rms 610 Myers
Vorhees Edna b 1412 Robinson
Voorhees Martha C (wid William) r 1010 Bird

W

Wagner Frank B (Josephine) supt dredging dept Oro W L & P Co r 1018 Robinson
Wakeham Alfred L miner b 310 1st av
Wakeham Edward (Katherine) dredgemaster r 1207 Bird

McQueen & Fortier--Sheet Metal Works
The Only Exclusive Sheet Metal Works in Northern California
TELEPHONE 308-R 223-225 MAIN STREET
CHICO, CALIFORNIA

Wakeham Florence b 310 1st av
Wakeham Luther (Elizabeth) millwright r 310 1st av
Waldren Leonard A (Josie) clk Smith & Co b 1405 Pomona av
Wales Budge b 207 Lincoln
Walker Hoyt A (Ruby) store hlpr W P Ry r 1310 Danielson av O V
Walker James J ,Leah) mach Indiana Mach Shop Co r 1602 Golden av
Walkup Claude V (Mayme) (MacMillan & Walkup) r 404 Wilcox av
Wallace G W r Quincy rd
Wallace Lee D (Mary) trav salsn r 1421 Myers O V
Wallet Jennie H (wid George) r 110 Washington av
Walsh see also Welch
Walsh Adelbert J (Mamie) mining eng r 913 Montgomery
Walsh Edward E (Georgie F) (Walsh & Riley) r 1313 Safford

KUSEL'S BIG STORE BOOK SELLERS and STATIONERS
All the Latest Magazines. The Largest Line of Local and Other Post-Cards.
PHONE 1214. 509 MONTGOMERY ST., OROVILLE, CAL.

SCHINDLER & SCHLUER
130 BROADWAY, CHICO, CAL.
Victor and Edison Talking Machines. Music and Musical Instruments. Stationery, School and Office Supplies. Spalding Athletic Goods.

Walsh John J orchardist r w s Grand av 1 s of Nelson av rfd 1 Thermalito
Walsh Kenneth J painter r 1313 Safford
Walsh Lois student b 1313 Safford
Walsh Vita emp Pac Tel & Tel Co r 1113 High
Walsh Teany (wid James) clk E Meyer & Co r 1113 High
Walsh William D opr N E Ry rms 413 Downer
Walsh Zelma copyist county recorder b 1113 High
Walsh & Riley (E E Walsh G C Riley) carriage painters 403 Montgomery
Walthers Rudolph chauffeur 1803 Pomona av
Ward Charles (Bertha) (Ophir Meat Market) r 905 Robinson
WARD EDWARD BENSON (Georgia) Sec Oroville Chamber of Commerce r 810 Bird Phone 417-L
Ward John M (Amanda) r 815 High
Ward Julia V tchr Bird St school b 601 Veatch
Ward Lewis F r 601 Veatch
Ward M Mae bwpr b 517 Pine
Ward Mary J (wid Charles) b 905 Robinson
Ward Stanley student b 810 Bird
Ward William A (Clara B) (Westwood & Ward) r 517 Pine
Ware Ira D (Minnie) second hand goods 320 Montgomery r 218 Norton
Warner Oscar farmer r e s 6th opp Thermalito av
Warner Pauline tchr Union High school b Oscar Warner
Warren Rollie T wireman Pac Tel & Tel Co rms 311 Downer
Washburn John R (Mary) carp r s s Houston 1 w of Burlington av H A
Washburn J L fireman rms 408½ Myers
Wasley Howard (Delia M) mach Indiana Mach Shop Co r 308 4th av
Wasley Mrs L H music tchr r 208 2d av
Waters George A (May) lab r e s Pamilo av ne cor D st H A rfd 3
Watkins Moses E (Margaret) lab r 1605 High
Watson Eugene (Andenetta) meats 708 Bird

GREIN'S LIVERY
TELEPHONE 380-R
Seventh and Main
Chico, California

F. C. WHITNEY
REAL ESTATE INSURANCE BONDS TIMBER AND MINES
609-A Montgomery St., Oroville, Cal.

CLOUGH LUMBER CO.
PHONE 225 P. O. BOX 667
BUILDING MATERIALS—Lumber, all kinds; Doors and Windows; Mill Work; J. M. Regal Roofing; Beaver Board; Cement.
CHICO, CALIFORNIA.

DR. L. E. AXFORD
OPTOMETRIST
THE EYE ONLY
PHONE 244
SILBERSTEIN BUILDING, 440 BROADWAY, CHICO, CAL.
GLASSES SCIENTIFICALLY FITTED

Watterson Frank G (Ida) fuel Marysville rd cor High r 1805 Bird
Watterson Irvin E tchr Bird St school b 1805 Bird
Way Guy S (Mary) farmer r e s Chico rd 2 n of Cherokee rd
Weaver Lloyd press fdr Oroville Register Pub Co b 1333 Brown av O V
Weaver Orville C (Nina) clk P O r 1333 Brown av O V
Webb Preston M (Ollie) clk Smith & Co r 1900 Pomona av
Webber John B (Margaret) county sheriff r 907 Montgomery
Webber Milton B (Myra) depty sheriff b 907 Montgomery
Wedgewood Edson G (Alice) elec Oro W L & P Co r 1003 Montgomery
Welch see also Walsh
Welch Edward (Mary) blksmith r 300 3d av
Welch Edward M student b 200 3d av
Welch Elma b1118 Montgomery
Welch Henry H clk Ophir Hardware Co b 1118 Montgomery
Welch Jennie (wid Lyman S) r 1118 Montgomery
Welch Margaret E steno Oro Elec Corp b 200 3d av
Welch Rita student b 200 3d av
Weldon James C (Carrie C) r 1411 Bird
Wells Amanda (wid Edwin A) r 1109 Bird
Wells C J mngr rms 1019 High
Wells Mrs D E ranch Yankee Hill
Wells Fargo & Co Express F C Mekellos agt 317 Myers C M Hiestand agt Thermalito
Wells Michael W (Grace H) pharmacist J E Sangster r 202 2d av
Wells Minnie A steno N Y Mach Shop b 1009 Bird
Wells Wilbert E bkpr Oroville Mercury b 812 Grace
Welsh Columbus (Mary) stockraiser r 514 Pine
Welsh George E (Jessamine) b 514 Pine
Welsh Sarah (wid Plummer R) r 610 Veatch
Welsh Webster b 610 Veatch
Wertz LeRoy (Jessie) mach Indiana Mach Shop Co r 210 Leah Ct
Wescott Charles A (Etta) r 1008 Montgomery

Polk's Lumber Directory OF THE UNITED STATES
A COMPLETE EPITOME OF THE LUMBER TRADE AND KINDRED INTERESTS

FORTIER & BEARDSLEY
Ladies' and Misses' Suits, Coats, Dresses, Skirts, Silk and Cotton Petticoats.
121 BROADWAY TELEPHONE 87 RECORD BUILDING

The Chico Record
RICHARDS & DEUEL, Proprietors
Record Building, 117 Broadway
Publishers Chico Record
JOB PRINTING IN ALL ITS BRANCHES
CHICO, CAL.

West John H b s s Grand av 1 w of Chico rd Thermalito
Western Ice & Fruit Cooling Co John Brereton pres V B Howe vice-pres E D Brereton sec C W Putnam treas s end of Veatch
Western Laundry 508 Montgomery
Western Pacific Railway C C Keyes agt High and Oliver roundhouse Palermo rd
Western Pacific Storage and Warehouse Vaughan Bros proprs opp Western Pacific warehouse
Western Pacific Warehouse High nr W P depot
Western Union Telegraph Co E J Mitchell mngr 609 Montgomery
Westwood C Ethel b 1107 Robinson
Westwood Ernest W clk Westwood & Ward b 1104 High
Westwood George N (Edith) clk Ophir Hardware Co r 1022 Robinson

CHICO SODA WORKS
MINERAL WATERS
SODA WATER
BEER AND ICE
PHONE 13-R

Westwood John D r 1107 Robinson
Westwood Lottie E b 1107 Robinson
Westwood Phoebe L student b 1104 High
Westwood Willard A (Margaret) (Westwood & Ward) r 1104 High
Westwood Willard S student b 1104 High
Westwood & Ward (W A Westwood W A Ward) grocers 724 Montgomery
Weyman Edward butcher Ophir Meat Market
Weyman Willard O vice-pres Ophir Gold Dredging Co r S F
Wheeler James A (Mary J) farmer r e s Chico rd 1 n of Cherokee rd rfd 1 Thermalito
Wheelock James H (Rebecca) winchman Ophir Gold Dredging Co r 1605 High
Whipple Adeline (wid David) rms 101 Montgomery

JAPANESE LAUNDRY
AND DRY CLEANING WORKS
T. TERADA, PROPRIETOR
217 MAIN STREET PHONE 131 CHICO, CALIFORNIA

THE FARTHEST ADVANCE IN HOTEL CONSTRUCTION
TRAVELERS' HOTEL
5TH AND J STS., SACRAMENTO, CAL.

Whipple James A (Myrtle) mach Boston Mach Shop Co r 1902 High
Whipple Lois L steno Carleton Gray b 604 Veatch
Whipple Thomas F member Board of Supervisors 3d District r Wyandotte Cal
White Joseph lab b 510 Robinson
White William H (Bertha L) deputy sheriff r 1024 Robinson
Whitehead David (Adeline) eng W P Ry r 229 Montgomery
Whiting Eugene C (Mary) drugs 524 Montgomery
Whiting Frank M phys 322½ Myers b 500 Bird
WHITNEY B H Pres Northern California Title Company 708 Montgomery r Gridley Cal
WHITNEY FRED C (Emma) Real Estate and Insurance 609A Montgomery r North Villa nr Linden (see right bottom lines)

Kitrick's Lumber Yard
OROVILLE, CALIFORNIA

Whittier Melville F (Edna) genl mdse r 812 Bridge
Wick Charles F (Dolly) rancher r 1019 High
Widder Frank gardener r e s Danielson av 1 s of Oro Vista av O V
Widner Robert D hostler E B Fry rms 419 Montgomery
Wilbur George dredgerman Oroville Dredging Ltd b w s 14th 3 s of Biggs av Thermalito
Wilcox Anson B r 1603 Robinson
Wilde Sarah A nurse b 412 Wilcox av
Wilkie Benjamin F (Clara) hlpr N Y Mach Shop r 400 Oro Vista av O V
Wilkie Ema M student b 400 Oro Vista av O V
Wilkie Mrs Eva H dressmkr r 904 Bird
Will Mrs Etta r 1118 Bird
Will Hattie A (wid W W) r 1203 Bird
Will James H (Murena) eng W P Ry r 1116 Pomona av

HOME BAKERY
BREAD, PIES, CAKES, PASTRIES
McPHERSON BROS., Proprietors. 322 BROADWAY, CHICO, CAL. PHONE 349-J

18 RETAIL YARDS
LUMBER SASH AND DOORS
The Diamond Match Co.
CHICO, CALIFORNIA.
BOX SHOOK MACHINE SHOPS
18 RETAIL YARDS

Will Lucile tchr Bird St grammar school b 1203 Bird
Will Maude tchr Bird St grammar school b 1203 Bird
Will Velma b 1118 Bird
William Arthur B hlpr Boston Mach Shop r 1412 Pomona av
Williams David H (Annie J) mining r 714 Veatch
Williams Mrs Edna b1109 Bird
Williams Ethel M student b 310 1st av
Williams Garney F dredgerman b 1204 Brown av O V
Williams Jessie T tchr Bird St grammar school b 617 Lincoln
Williams John D (Isabelle) miner r 617 Lincoln
Williams John R clk R A Hunter
Williams Leland S tailor b 1810 High
Williams Leon C clk b 714 Veatch
Williams Leonard M dredgerman b 1334 Danielson av O V
Williams Leonora H B (wid William) r 1334 Danielson av O V
Williams Marion E driver b 1810 High
Williams Robert A (Ella F) jeweler O W Halstead b 1700 Robinson
Williams Ruth lndry wkr b 714 Veatch
Williams Thomas K (Frances) miner r 1106 High
Williams William S (Ada) driller Oro Elec Corp r 703 Huntoon
Williams William S ranch Cherokee rd
Williams William P mach b 1106 High
Wilson Alexander M (Agnes M) miner r 911 Spencer av
Wilson Alexander M Jr student b 911 Spencer av
Wilson Arthur R city editor Oroville Register Pub Co b 911 Spencer av
Wilson Erma steno b 508 Bird
Wilson E C member Board of Supervisors 5th District r rfd 4 Oroville
Wilson Irma steno court reporter r 508 Bird
Wilson John W (Carrie) miner r 1008 Robinson
Wilson John W (Ida B) phys 322½ Myers r 512 Bird
Wilson Louis miner r 210 Center
Wilson Nellie r rfd 4
Wilson William lab r 519 Myers

Retail Lumber Dealers, Wholesale Dealers and Manufacturers of the entire United States, in
POLK'S LUMBER DIRECTORY
PRICE, $10.00 OAKLAND, CAL.

POMONA GROCERY
J. A. LEWIS, PROPRIETOR
FANCY AND STAPLE GROCERIES
At the Cheapest Prices. Up-to-Date Fairbanks Stock and Wagon Scales.
TELEPHONE 591-R COR. LAUREL ST. & DAYTON ROAD

The ROSE DAIRY
CHICO, CALIFORNIA
TELEPHONE 233
818 OROVILLE AVENUE (JUNCTION)
W. S. MURDOCK, Proprietor
Pints, $1.35; Quarts, $2.50. Special Prices on Quantities.

THE CHICO RECORD
Richards & Deuel, Proprietors
JOB PRINTING IN ALL ITS BRANCHES
PUBLISHERS CHICO RECORD
Record Building, 117 Broadway, Chico, Cal.

Winter Ernest A (Jessie) dredgerman Lava Beds dredge r 1911 Pomona av
Withers Ernest W (Ernestine M) dredgerman Victor dredge r 1325 Brown av O V
Winters Charles B cond W P Ry rms 1202 Bird
Wirth Arthur farmer r Quincy rd rfd 3
Witt Mina C clk E Meyer & Co b 1206 High
Wixon Ira D (May) carp r 1917 High
Wo Lung Co Chinese mdse 916 Broderick
Wo Sang Chew Chinese mdse 1008 Broderick
Wolf Fred J (Pauline) clk R S Powers r 1330 Brown av O V
Womack George W (Aneta) lab r s s Feather av 7 w of N E crossing Thermalito
Womack Harvey M dredgerman Natomas Cons b G W Womack
Womack Lewis H (Lavina) dredgerman Oroville Dredging Ltd r 13th s of Feather av rfd 1 Thermalito
Wood Robert crane eng W P Ry b Terminal Hotel
Woodall John D (Mary) amalgamator r 1402 Montgomery
Woodhouse Arthur C news agt b T B Woodhouse
Woodhouse Mrs Mary G librarian Butte Co Library Thermalito branch
Woodhouse Theodore B (Mary G) storekpr Natomas Cons r e s Feather av 3 w of N E crossing Thermalito
Woodman Ernest M elec b 1604 Montgomery
Woodman Otie A (wid Ernest M) r 1604 Montgomery
Woolever Mrs Mata millinery 608 Bird r 516 Lincoln
Woolever Samuel (Mata) livery 516 Lincoln
Woolf George W (Dora E) elec 907 Myers r same
Wright Calvin H oiler El Oro Dredging Co b 910 Hewitt av
Wright Del painter b 301 Montgomery
Wright Eben B (Susan M) dredgerman r 908 Hewitt av
Wright John H lab b 910 Hewitt av
Wright Joseph M b 910 Hewitt av
Wright Lester dredgerman El Oro Dredging Co b 910 Hewitt av
Wright Robert F lab b 910 Hewitt av
Wright Sidney J (Alice) driver R S Powers r s s N Villa 2 w of Linden

A. W. Fetherston--Real Estate and Insurance
305 MYERS ST., OROVILLE, CAL.
TELEPHONE 500

PHOENIX FLOUR
THE WHITEST
THE BEST
ASK YOUR GROCER

Wyckoff A Ruth student b 1408 Montgomery
Wyckoff Charles A tmstr J L Wyckoff rms 212 Pine
Wyckoff James L (Mary) drayman 212 Pine r 1408 Montgomery
Wyman Edwin L (Zoe) buyer r 112 Wilcox av
Wyman Ellis dredgerman Natomas Cons b s s Feather av 1 w of N E crossing Thermalito
Wyman Ernest (Mamie) dredgerman r 116 2d av

Y

Yoeman Frank mech eng r Thermalito av ne cor 7th rfd 1 Thermalito
York Leonard clk Wells Fargo & Co express rms 317 Myers
Young Ethel phone opr rms 812 Robinson
Young F R yd clk W P Ry b 610 Robinson

This Directory Was Printed by
the Chico Record, Chico, Cal.

See "Al"

The Bike Doctor
He is an Expert Repairer on the following:
GUNS
LOCKS
BICYCLES
TYPEWRITERS
PHONOGRAPHS
MOTORCYCLES
CASH REGISTERS
Keys Made to Order
Auto-Tire Vulcanizing
Harley-Davidson Motorcycles
AL. LINDQUIST
The Chico Cyclery
128 BROADWAY
Phone 359-J
CHICO, CALIF.

Thomas & Kelley--Funeral Directors
OROVILLE, CAL.
PARLORS, 311 LINCOLN ST.—Lady Attendant
TELEPHONE 396-R

Oroville Rural Routes

The following is the best list obtainable of the persons living on the respective routes and served by the Oroville Post Office.

Aaronson G C 1
Abbey Edward W 2
Ank William 3
Baker Ellen 3
Baker Ethel 4
Baker F E 3
Baker Mrs Mary 4
Barnes George A 1
Bauer R E 3
Bean Franklin S 3
Bean John 3
Bennum Clarence C 4
Bennum David 4
Biggs Edward F 2
Bills Robert A 3
Bird Henry 1
Blanchard George B 1
Bokmann Benedict F 1
Boydstun Benjamin F 2
Braselton John A 3
Brown Charles D 3
Brown Ernest E 3
Brown Guy A 1
Bullard I L 1
Bumgarner J A 3
Buettner George 3
Burns Aaron F 2
Burns Eri F 2
Burrows Charles H 2
Byng Charles 2
Byng Frank T 2
Byng William L 2
Campbell R W 4
Card D C 3
Card Joel D 1
Carlton D C
Carville William B 3 box 8
Chaplin Charles F 3
Chaplain C F 3 box 9
Chase Alfred F 1
Chase Bruce Everett 1
Chase Mrs M A 1
Cochran O A 1
Coggins Edward B 2
Cooksey George M 2
Coombs Margaret W 2
Copeland Marion 1
Cope Sarah F 2
Crane James S 1
Crane Zana R 3
Cress Frank W 3
Cress William L 3
Crum Charles L 4
Cummings L 1
Curry Marion M 2
Daffin Silas N 3
Daniels Walter L 3
Darby Clarence 3
Darby Effie M 3
Dewey Martin H 1
Dewey Mrs M E 1
Dewey William H 1
Dickenson Charles H 1
Dickenson James W 1
Dickenson Thomas W 1
Donovan Mrs M B 2
Downer Herman E 3
Dunstone Albert J 3
Edwards Charles J 3
Edwards C H 1
Edwards Silas H 2
Ellis James F 1
Ewing Allen F 3
Ewing Pauline 3
Fairchild Ernest D 1
Farrow John S 1
Finley F B 4
Fleming John E 1
Fletcher Harry 1
Flood Harry R 1
Forbes Ira E 1
Freeman Joel F 2
Frick Fred R 1
Friday Frank J 1
Friedel John C 3
Frishholz Henry 2
Frishholz Maggie 2
Frishholz Michael T 2
Fulk Thomas 3
Gaffney Thomas 2
Gaskin Ephraim N 3
Gaskin Mary M 3
Gengler Frederick M 2
Gerholdt Florence 4
Gilbert George H 1
Glover Charles N 1
Grass Lawrence J 1
Graves Bertha 4
Gregory George P 1
Gries Herbert J 2
Grubbs John 3
Grubbs R C 3
Grubbs T 3
Gurnea Herbert L 2
Hamilton Charles 3
Harriger John 2
Harriger John F 2
Harriger John L 2
Heckart Catharine L 4
Heckart Emma G 4
Hedge L C 3
Hedge Melissa A 3

Hedge Minnie Myrtle 3
Hefner Catherine A 2
Hefner Earl H S 4
Henry Grace M 3
Henry Mrs Grace M 3
Hettinger Frank J 3
Hipps Gottlieb G 3
Hipp Joseph 3
Hodgson Mark 1
Holland William J 2
Huse Byron F 2
Huse Horace D 2
Hynen Ronda 4
Ingleson John T 2
Irwin John 1
Jackson Calvin 2
James George D 4
Jarvis Edward H 1
Jarvis Edward R 1
Jarvis Henry A 1
Jarvis Moses W 1
Jones Alonzo E 3
Jones Arthur L 1
Jones Arthur S 1
Jones Eugene O 3
Jones Pleasant 3
Jones Stephen T 2
Jones Thomas Pleasant 3
Keith Hoda W 1
Keith Linneaus C 1
Keyes Alice 3
Kister Charles O 2
Kister Laurence 2
Klepper W H 1
Knox Elias Landon 1
Lange William 3
Lee Allen 4
Lee Mrs Kate B 4
Leggett C B
LeRoux Dames 1
LeRoux Percy J 1
Lilley James 3
Livroni Samuel M 3
Lockerman Tyson W 4
Logan Mrs Emma 1
Long Dennis 1
Lucchesi Michael 3
Lyman Timothy 1
Lynch Mathew 2
McColgan Mrs E L 1
McCormick Hallie J 1
McDaniel Gilbert M 1
McDaniel Leotis G 1
McDonald John R 1
McKiernan Mrs Ellen 1
McKiernan Hiram C 1
McNamee Rebecca 1
McNamee William H 1
Machado Manuel S 2
Mann A R 1
Manos Nicholas 1
Masteller Arthur C 1
Mengler Henry 1
Meyer C W
Millan Mrs S S 1
Miller Alice H 3
Miller Glenn W 3
Moore Frank E 1
Moore Lester M 1
Moran John W 1
Moseley J R 1
Munger Umphrey G 3
Myers Elmer L 3
Nelson Leven P 1
Noel Harry R 3
Oakes James 1
Obernauer Louis 4
Overholser Joseph E 1
Overton James W 2
Patterson Samuel J 4
Paulk Mrs A F 3
Peterson Nis 3
Polas Thomas 1
Porter Charles E 2
Porter John C 1
Pryor John 1
Ramsey M E 3
Reppert B F 1
Retson John 4
Richards Charles H 3
Riley Maude E 3
Rino Thomas 1
Rippey Edgar L 2
Robinson Eugene J 2
Robinson Roy E 2
Roche George E 2
Roderick Adelbert 3
Roderick Delbert P 3
Rose Clem 1
Ross George W 3
Russell William F 1
Rutherford James E 3
Rutherford Robert E 3
Ryan Mrs Fannie J 1
Salsbury Angelina 3
Salsbury John I 3
Saltenberger Adolphus E 3
Salyer O P 1
Selfridge F W 3
Sharp Alice 1
Sharp Mrs Amanda 1
Sharp James W 2
Shepard C L 3
Shepard Margaret E 3
Smith Alfred W 3
Smith Mrs Harriett 1
Snyder George W 3
Snyder James R 3
Snyder John W 3
Sonora L 3
Soper J H 3
Spelker J H 1
Stamps William W 3
Stevenson James H 3
Stevenson John S T 3
Stevenson Lewis C 3
Stevenson Ruth A 3
Stoneberger John M 2
Storey Leonard T 3
Storts Franklin A 3
Sylvester Jones 2
Talken Harry 1
Talken John B 1
Thatcher Warren O 3
Thing David O 3
Thomas E P 1
Travers W O 1
Tucker Hiram 3
Vance John F 2
Van Esler S McG 4
Van Gooden S 4
Van Lindt Mrs C 3

Wallace Elizabeth 3
Walsh John F 1
Warner Oscar 1
Washburn John R 3
Waters George A 3
Watkins Alice C 3
Watkins Annie 3
Watkins John 3
Watkins Thomas W 3
Welsh John W 2
Wheeler James A 1
Wheeler William 3
Whipple Andrews S 3
Whipple David S 3
Whipple Thomas F 3
Widener Robert D 1
Wiley Bert 1
Williams James M 1
Wilson Clara C 4
Wilson Nellie 4
Wirth Arthur 3
Womack L H 1
Womack Walter W 2
Woodhouse Theodore B 1
Yeoman Frank 1
Yoeman Frank 1
York James 1
York Riley 1

Mr. Business Man, Don't Borrow a Directory

This belongs to your friend and neighbor. He bought it because he needed it.

You Need One. Buy It Now.

This Directory was Printed and Bound by The Chico Record, 117 Broadway

SAFE—COMFORTABLE—CONVENIENT
TRAVELERS' HOTEL
5TH AND J STS., SACRAMENTO, CAL.

R. L. POLK & COMPANY'S
Oroville Classified Business Directory
1914

All Headings Designated by a (*) Are Inserted by Contract Only

ABSTRACTS OF TITLE

BUTTE COUNTY TITLE ABSTRACT CO 407 Huntoon
NORTHERN CALIFORNIA TITLE CO 708 Montgomery

ARCHITECTS

Plagge A A 1606 Bird

ASSAYERS

Sherwood A H 408 Montgomery

AUTO LIVERY

Brooks C W 306 Downer

*AUTOMOBILES

(See Garages)

AWNINGS AND TENTS

SACRAMENTO TENT & AWNING CO 1004 J st Sacramento

BAKERS

Eichenberger & Karkmeyer 510 Montgomery
Nance G T 718 Montgomery

BANKS

First National Bank 601 Bird
Rideout-Smith National Bank 526 Montgomery

BARBERS

Cohen Abe 507 Montgomery
Dunlap W W 616 Montgomery
Faul A E 316 Myers
Gazules Peter 725 Montgomery
Iwafuchi Y 210 Lincoln
Parker J L 607 Montgomery
Roe A W 606 Montgomery
Simon S S 313 Myers
Stephens Albert 705 Montgomery
Vallas Barth 704 Montgomery

BICYCLES

Baker G S 505 Myers
THUNEN C G 518-520 Montgomery

BILLIARDS AND POOL

(See Pool and Billiards)

BLACKSMITHS

(See also Horseshoers)

Clark L W 223 Montgomery
Foreman W C 816 Myers
Johnson August 707 Myers

BOARDING HOUSES

Darby Mrs Esther w s Palermo av 1 s of A
Grumelli & DiCocci 220 Montgomery
McKiernan Mrs Ellen w s 14th 3 s of Biggs av rfd 1 Thermalito
Monroe House 510 Robinson

For First-Class Book and Job Printing
THE CHICO RECORD JOB OFFICE
RECORD BUILDING, 117 BROADWAY, CHICO, CAL.
PHONE 23

Polk's Lumber Directory OF THE UNITED STATES
A COMPLETE EPITOME OF THE LUMBER TRADE AND KINDRED INTERESTS

Butte County Title Abstract Company
W. T. BALDWIN President
Abstracts and Certificates of Title
OROVILLE, CAL.

BOOKS AND STATIONERY

KUSEL'S BIG STORE 611 Montgomery

BOOTBLACKS

Amador Antonio 606 Montgomery

BOTTLING WORKS

Kuchenmeister Wm 1st at S P tracks
Pyke A E 318 Huntoon

*BUILDERS' SUPPLIES

OPHIR HARDWARE CO 315-317 Huntoon

*BUILDING MATERIAL

KITRICK LUMBER YARD 704 Myers

BUILDINGS AND HALLS

Braden Building 717-719 Montgomery
City Hall 612½ Bird
Court House bet Bird and Robinson Lincoln and Huntoon
Exposition Building Myers and Levee
Firemen's Hall 610 Bird
First National Bank Building 601½ Bird
Friesleben Building 609½ Montgomery
Gardella Hall 602½ Montgomery
Goldstein Building Montgomery cor Huntoon
Green Block 615-621 Bird
I O O F Hall 713½ Montgomery
Jones Building 322½ Myers
Masonic Hall 418 Myers
Ostroski Building Myers nw cor Montgomery
Pacific Telephone & Telegraph Building 405 Huntoon

*BUSINESS COLLEGE

POLYTECHNIC BUSINESS COLLEGE 306 12th Oakland

CEMETERIES

Jewish Cemetery w s Marysville rd s of Pomona av
Oroville Cemetery e s Marysville rd s of Pomona av

*CERTIFICATES OF TITLE

BUTTE COUNTY TITLE ABSTRACT CO 407 Huntoon
NORTHERN CALIFORNIA TITLE CO 708 Montgomery

CHINESE HERBS

Lee Chon Him 922½ Broderick
Ling W S & Co 215 Oak

CHINESE MERCHANDISE

Fong Lee & Co 201 Lincoln
Fung Kee Co 926 Broderick
Hai Yuen Co 810 Broderick
Jee Wah Tong 906 Broderick
Mau Lee 908 Broderick
Quong Hing Chong 816 Broderick
Wo Lung Co 916 Broderick
Wo Sang Chew 1008 Broderick

CHRISTIAN SCIENCE PRACTITIONERS

Tucker Kate M 1215 Bird

CHURCHES

Christian Science Church Court House
Congregational Chinese Mission rear 816 Montgomery
First Baptist Church 1022 Montgomery
First Congregational Church Bird cor Oak
First Methodist Church Robinson sw cor Lincoln
St John's Episcopal Church 415 2d av
St Thomas Catholic Church 1112 Bird

CIGARS AND TOBACCO

Eisner W D 525 Montgomery

YOU CAN'T COVER
the World with a Postage Stamp, nor can you cover the BUYING PUBLIC without proper representation in your CITY DIRECTORY.

THE DIAMOND MATCH COMPANY
CHICO, CALIFORNIA Manufacturers of TELEPHONE 700
Sugar and White Pine Lumber, Box Shook, Sash, Doors, and General Mill Work.
Shingles, Lath, Shakes; Machinist Founders, Blacksmiths, Boiler Makers, Logging Engineers,
Logging and Mill Supplies.

Harbaugh H M 723 Montgomery
Hatch F G 312 Myers
Matthews & Cress 307 Myers

CIVIL ENGINEERS

McCoy B L 609A Montgomery
Norris S J 803 Bird

CLOTHING

Asher Solomon 605 Montgomery
Fish & Johnson (Inc) 322 Myers
Kamp Nathan 523 Montgomery
Reece W W 601 Montgomery
Stiller Mark 511 Montgomery

COLD STORAGE

Western Ice & Fruit Cooling Co s end of Veatch

COLLECTION AGENCIES

HENRY'S LAW & COLLECTION CO 606 I st Sacramento

*COLLEGES AND SCHOOLS

(See also Schools)

POLYTECHNIC BUSINESS COLLEGE 306 12th Oakland

COMMERCIAL ORGANIZATIONS

Butte County Citrus Association 416 Myers
CHAMBER OF COMMERCE Exposition Building
Oroville Business Men's Association 601½ Bird

COMMISSION MERCHANTS

Vaughan Bros opp W P Ry depot

CONFECTIONERS

Bowers J H 306 Myers
CHOCOLATE SHOP THE 410 Myers
Mitchell E J 609 Montgomery

CONTRACTORS—BRICK

Abrams Charles 803 High

CONTRACTORS—CARPENTERS AND BUILDERS

Boring J H 308 Bridge
Hibbard Bros 905 Myers
McGilvray J A 1335 Danielson av O V
Paxton F N 923 Spencer av
Peter O A 402 Montgomery

CONTRACTORS—CEMENT

Dotson & Klipsch Pipe Co opp W P Ry warehouse

CONTRACTORS—GENERAL

Belfranci T J 211 Pine
Kirby J G rear 1205 Brown av O V
Race Coloman 1008 Montgomery

CONTRACTORS—PAINTERS

Murphy & Son 510 3d av
Suender H C 105 Linden

*CONVEYANCERS

BUTTE COUNTY TITLE ABSTRACT CO 407 Huntoon
NORTHERN CALIFORNIA TITLE CO 708 Montgomery

DAIRIES

Chamberlain W A 617 Bird
Roche Mrs Mary 319 Huntoon
Stone J T 1402 Robinson

DENTISTS

Gibson S W 601½ Bird
Graham H J Ostroski bldg
Marks L H 305 Huntoon
Tucker I L 322½ Myers

DIRECTORY PUBLISHERS

POLK R L & CO (Room 4) 812 Broadway Oakland

THE CHOCOLATE SHOP
R. L. JONES, Proprietor.
410 Myers Street, Oroville, Cal.
Phone Main 100

Northern California Title Company
ABSTRACTS AND CERTIFICATES OF TITLE
OROVILLE CALIFORNIA

GRISWOLD LUMBER CO.
MANUFACTURERS AND DEALERS IN LUMBER, CHICO, CAL.
PHONE 405-J MILL AT COHASSET 725 BROADWAY, CHICO

The Chico Record
Publishers Chico Record
JOB PRINTING IN ALL ITS BRANCHES
CHICO, CAL.
Record Building, 117 Broadway
RICHARDS & DEUEL, Proprietors

DREDGING COMPANIES

Boston Machine Shop Co 1620 Montgomery
Dredging Consolidated of California 528 Montgomery
El Oro & Butte Dredging Co Myers nw cor Mesa av
Kentucky Ranch Gold Dredging Co 602½ Montgomery
Natomas Consolidated of California 528 Montgomery
New York Machine Shop 715 Robinson
New York Machine Shop Marysville rd office Robinson
Ophir Gold Dredging Co 713 High
Oro Water Light & Power Co 715 Robinson
Oroville Dredging (Ltd) 1620 Montgomery
Pacific Gold Dredging Co 1809 Pomona av

DRESSMAKERS

Covert Emma 1607 Robinson
Davis Mrs Nettie 1007 Robinson
Dowd Bertha 1103 Montgomery
Faul Mrs M F 1107 High
Hedge Mrs H D 224 Montgomery
Hickland Mrs Mattie 813 Montgomery
Huntington Mrs H C 411 Myers
Long Mrs Charlotte 44 Mitchell av
Stewart Mary 912 High
Wilkie Mrs E H 904 Bird

DRUGS

CRYSTAL DRUG STORE 527 Montgomery
Gee Wah Tong 906 Broderick
SANGSTER J E 618 Montgomery
SLAYTON'S PHARMACY 325 Myers
Whiting E C 524 Montgomery

DRY GOODS

Breslauer Elias 613 Montgomery
City of Paris 420-424 Myers
Henn W T Dry Goods Co 324 Myers

DYERS AND CLEANERS

Dubose A J 308 Myers

ELECTRIC LIGHT AND POWER COMPANIES

Oro Electric Corporation 607 Bird

ELECTRICIANS

Woolf G W 907 Myers

*EMBALMERS

THOMAS & KELLEY 311 Lincoln

EXPRESS AND TRANSFER

Collett F W 601 Montgomery
Emerson W L 619 Montgomery
Howard H H 306 Myers
Morse F E 609 Montgomery
Schneider J F 724 Montgomery
Sturges & Lee 1408 Brown av O V
Wyckoff J L 212 Pine

EXPRESS COMPANIES

Globe Express Co 615 Bird
Wells Fargo & Co Express 317 Myers branch Thermalito

*FISHING TACKLE

THUNEN CHARLES G 518-520 Montgomery

FLOUR MILLS

PHOENIX MILLING CO, Sacramento
Sperry Flour Co w s S P tracks s of S P depot

FRUITS AND VEGETABLES

Leonidas Manuel 713 Montgomery

RUSSELL & BLETSCHER, Props. TELEPHONE 44
CHICO CREAMERY
DEALERS AND MANUFACTURERS OF DAIRY PRODUCTS
520 THIRD STREET HOME OF BLUE RIBBON ICE CREAM CHICO, CALIFORNIA

PHOENIX FLOUR
THE WHITEST
THE BEST
ASK YOUR GROCER

FUEL

Andrews A L 601 Huntoon
Watterson F G Marysville rd cor High

*FUNERAL DIRECTORS

THOMAS & KELLEY 311 Lincoln

FURNISHED ROOMS

Alpine The 116 Bridge
American House 308 Montgomery
Arcadia Hotel 609½ Bird
Bills Mrs N J 301 Montgomery
Carmichael Mrs Elizabeth 1017 Montgomery
Chicago Lodging House 824 Broderick
Clemens Mrs Elizabeth 221 Bridge
Fisher Mrs V F 610 Myers
Ham Mrs May 1021 Montgomery
Johnson Emilie 311 Downer
Jolly Sarah A 321 Montgomery
Kawada S 820 Broderick
McShane Mrs Alice 221 Montgomery
Oro Vista The 609A Montgomery
Paradis J D 401 Montgomery
Parker Mrs Lottie 225 Montgomery
St George The 312 Montgomery
Smith W L 628 Huntoon
Sutherland The 408½ Myers
Turner Mrs Mattie 406 Montgomery
Uchida G 212 Oak
Wescott Mrs Etta 1008 Montgomery

FURNITURE

Braden G W 717 Montgomery
Hatlen & Lund 706 Bird

GARAGES

Hayes V B 418 Montgomery
Matthews & Son 311 Downer
Rhine & Perry 811 Montgomery
Terrell & Francis 842 Montgomery

GRAIN

Andrews A L 601 Huntoon

GRANITE AND MARBLE WORKS

Roberts D A 1401 High

GROCERS

Giovanetti Frank 719 Montgomery
Hefner Myrtle P 815 Myers
Kehriotis Janus 807 Montgomery
King J H 812 Myers
Lafferty & Rowe 1408 Myers O V
Noell T W Bird and Huntoon
Powers R S 521 Montgomery
Smith & Co 611 Montgomery
Westwood & Ward 724 Montgomery

GUNSMITHS

Duhem C L 706 Montgomery

HARDWARE

Bills C L 801 Montgomery
OPHIR HARDWARE CO 315-317 Huntoon

HARNESS AND SADDLERY

Bell A F 414 Myers

HORSESHOERS

(See also Blacksmiths)

Costa Louis 407 Montgomery
Hansen Andrew 515 Robinson
Toland J S 411 Huntoon

HOSPITALS AND SANITARIUMS

Butte County Infirmary Thermalito
Oroville Hospital 1011 Robinson
Park Hospital 422 Bridge

See "Al"

The Bike Doctor
He is an Expert Repairer on the following:
GUNS
LOCKS
BICYCLES
TYPEWRITERS
PHONOGRAPHS
MOTORCYCLES
CASH REGISTERS
Keys made to Order
Auto-Tire Vulcanizing
Harley-Davidson Motorcycles
AL. LINDQUIST
The Chico Cyclery
128 BROADWAY
Phone 359-J
CHICO, CALIF.

PHONE 302-L 618 MONTGOMERY ST., OROVILLE
J. E. SANGSTER The Rexall Druggist For Your Drug Wants

TRAVELERS' HOTEL
WHERE YOU WILL EVENTUALLY STOP
5TH AND J STS., SACRAMENTO, CAL.

The Lee Pharmacy
A. S. JONES
Proprietor
Odd Fellows' Building
Chico, Cal.
Cor. 3rd and Broadway
PHONE 10
OUR 3 SPECIALTIES
Accuracy
Pure Drugs
Courteous Treatment

HOTELS

(See also Furnished Rooms)

Melbourne Hotel 723 Montgomery
Terminal Hotel w s Palermo av 1 n of S P crossing
TRAVELERS' HOTEL 5th and J Sts Sacramento
Union Hotel 311 Myers
Union Hotel Annex 502 Montgomery

ICE MANUFACTURERS AND DEALERS

Union Ice Co S P tracks cor 1st

ICE CREAM

CHOCOLATE SHOP THE 410 Myers
Roche Mrs Mary 319 Huntoon

INSURANCE AGENTS

(See also Real Estate)

FETHERSTON A W 305 Myers
Pray & Pray 318 Myers
WHITNEY F C 609A Montgomery

*INSURANCE COMPANIES—FIRE

CONTINENTAL INSURANCE CO OF N Y F C Whitney agt 609A Montgomery
FIDELITY-PHOENIX FIRE INSURANCE CO F C Whitney agt 609A Montgomery

*INVESTMENTS

FETHERSTON A W 305 Myers
WHITNEY F C 609A Montgomery

JEWELERS

Castledine A E 305 Lincoln
Halstead O W 326 Myers
Jacoby Harry 619 Montgomery

JUNK DEALERS

Partee Alexander w s Quincy rd 2 s of Mitchell av

JUSTICES OF THE PEACE

Parks J V 601½ Bird

*LANDS

FETHERSTON A W 305 Myers
WHITNEY F C 609A Montgomery

LAUNDRIES

Oroville Steam Laundry 1800 High
Quong Lee 320½ Montgomery
Sam Hop Wo & Co 219 Oak
Western Laundry 508 Montgomery

LAWYERS

Duncan W E Jr 512 Montgomery
Gardner G E 305 Huntoon
Gray Carleton 322½ Myers
Gregory H D Court House
Jones & Jones 322½ Myers
Leonard R A 601½ Bird
McGee J M 322½ Myers

LIBRARIES

BUTTE COUNTY LIBRARY Montgomery cor Oak branch Thermalito

LIVERY FEED AND SALE STABLES

Fry E B 419 Montgomery
Huntington & Richardson 324 Montgomery
Noel L B 401 Downer
Riley L F Huntoon nr Levee
Woolever Samuel 516 Lincoln

LUMBER MANUFACTURERS

KITRICK LUMBER YARD 794 Myers

KUSEL'S BIG STORE BOOK SELLERS and STATIONERS
All the Latest Magazines. The Largest Line of Local and Other Post-Cards.
PHONE 1214. 509 MONTGOMERY ST., OROVILLE, CAL.

SCHINDLER & SCHLUER
130 BROADWAY, CHICO, CAL.
Victor and Edison Talking Machines. Music and Musical Instruments. Stationery, School and Office Supplies. Spalding Athletic Goods.

GREIN'S LIVERY
TELEPHONE 380-R
Seventh and Main
Chico, California

Truckee Lumber Co south end Veatch

MACHINE SHOPS

Boston Machine Shop Co 1620 Montgomery
Indiana Machine Shop Co office 1811 Pomona av
New York Machine Shop Marysville rd

MAILING LISTS

POLK R L & CO (Room 4) 812 Broadway Oakland

MEAT MARKETS

Ophir Meat Market 320 Huntoon
Watson Eugene 708 Bird

MEN'S FURNISHINGS

Karageris Peter 309 Huntoon
Marks Max 621 Montgomery

MILL WORK

KITRICK'S LUMBER YARD 700 Myers

*MILLING COMPANIES

PHOENIX MILLING CO Sacramento

MILLINERS

Peck Minnie A 310 Myers
Woolever Mrs Mata 608 Bird

MOTORCYCLES

THUNEN C G 518-520 Montgomery

MUSIC TEACHERS

Elliott Mattie E 511 Bird
Hiester Treasure 408 Lincoln
Jacoby Harriet 1002 Montgomery
Smith Lillian M s s Fort Wayne 1 e of Claremont av H A
Sparks Mrs Mortimer 305 1st av
Summers W G Palermo av sw cor D
Wasley Mrs L H 208 2d av

NEWS AGENTS

Foster H C 306 Myers

*NEWS AND PERIODICALS

KUSEL'S 611 Montgomery

NEWSPAPERS

OROVILLE MERCURY 416 Myers
OROVILLE REGISTER 614 Bird

NOTARIES PUBLIC

(Inserted only by request)

Parks J V 601½ Bird

NOTIONS

KUSEL'S 611 Montgomery

NURSERIES

Gardella Joseph 1407 Pomona av

NURSES

Alford Mrs R E 610 Veatch
Berdette Carrie 1011 Robinson
Blood Mrs Ellen 1011 High
Bokman Mrs S E 208 2d av
Curran Alice 1011 Robinson
Fetzer Elizabeth 1604 High
Hettinger Mrs Annice n s Houston 2 w of Fallbrook av
Joslyn Mamie 725 Myers
McColgan Miss M M Thermalito
Sabin Grace 1207 High
Wilde Sarah A 412 Wilcox av

OLIVES—PICKLES AND OIL MANUFACTURERS

California Ripe Olive Co 1st at S P tracks
Ehmann Olive Co Lincoln cor 2d
Moran Packing Co 611 Montgomery

F. C. WHITNEY
REAL ESTATE INSURANCE BONDS TIMBER AND MINES
609-A Montgomery St., Oroville, Cal.

CLOUGH LUMBER CO.
PHONE 225 P. O. BOX 667
BUILDING MATERIALS—Lumber, all kinds; Doors and Windows; Mill Work; J. M. Regal Roofing; Beaver Board; Cement.
CHICO, CALIFORNIA.

DR. L. E. AXFORD
OPTOMETRIST
PHONE 244
THE EYE ONLY
SILBERSTEIN BUILDING, 440 BROADWAY, CHICO, CAL.
GLASSES SCIENTIFICALLY FITTED

OSTEOPATHS

Griggs C B 601½ Bird

PAINTERS—CARRIAGE

Walsh & Riley 403 Montgomery

PAINTERS—HOUSE AND SIGN

MacMillan & Walkup 421 Huntoon

PAINTS AND OILS

Gordon John 710 Bird

PARKS

Baseball Park 5th cor Safford

*PHONOGRAPHS

Danforth E W 408 Myers

*PHOTO SUPPLIES

SANGSTER J E 618 Montgomery

PHOTOGRAPHERS

May R H 421 Robinson
Phares M E 816 Montgomery

PHYSICIANS

Gates W F Goldstein bldg
KUSEL E A 616½ Montgomery
Newbold E H 322½ Myers
Reardan T B Ostroski bldg
Whiting F M 322½ Myers
Wilson J W 322½ Myers

PLANING MILLS

Binet Bros 2d cor Lincoln
Ophir Mill & Lumber Co Pine cor Safford

PLUMBERS

Ellerington & Myers 712 Montgomery
Savage F M 513 Montgomery

POOL AND BILLIARDS

Georgagis Christ 710 Montgomery
Pierce & Philes 617 Montgomery
Kawada S 820 Broderick
Scruggs & Meader 610 Montgomery

POWER COMPANIES

Oro Water Light & Power Co 607 Bird

PRINTERS—BOOK AND JOB

OROVILLE MERCURY 416 Myers
OROVILLE REGISTER PUBLISHING CO 614 Bird

PRODUCE

Condos & Mattos 703 Montgomery

PUBLISHERS

OROVILLE MERCURY 416 Myers
OROVILLE REGISTER PUBLISHING CO 614 Bird

RAILROADS

Northern Electric Railway High se cor Myers
Southern Pacific Co Railroad av
Western Pacific Railway High cor Oliver

REAL ESTATE

Davis A H 601½ Bird
FETHERSTON A W 305 Myers
Ford F F 702 Bird
Green T W 316 Myers
Howe V B Greenville se cor Burlington av H A
Morse G P 522 Montgomery
Oroville Realty Co 327 Myers
Peterson Nis Palermo av nw cor B rfd 3

Polk's Lumber Directory OF THE UNITED STATES
A COMPLETE EPITOME OF THE LUMBER TRADE AND KINDRED INTERESTS

FORTIER & BEARDSLEY
Ladies' and Children's Hosiery and Knit Underwear, Waists, Corsets and Millinery.
121 BROADWAY TELEPHONE 87 RECORD BUILDING

Pray & Pray 318 Myers
Tucker E & Son 321 Myers
WHITNEY F C 609A Montgomery

RESTAURANTS

Cow Jen 824 Broderick
Egan F A 608 Montgomery
Gee Louis Co 609 Bird
Goodenow W C W P Ry depot
Joe W G 720 Montgomery
Kalogreas John 709 Montgomery
Lee Jim 818 Broderick
New Boston Restaurant 314 Huntoon
Truel Edward 612 Montgomery
Union Hotel Cafe 311 Myers

ROCK CRUSHERS

Natomas Consolidated of California office 528 Montgomery

*SASH AND DOORS

KITRICK LUMBER YARD 704 Myers

SAW FILERS

Herley Julius 407 Montgomery

*SCHOOLS AND COLLEGES

POLYTECHNIC BUSINESS COLLEGE 306 12th Oakland

SCHOOLS—PUBLIC

East Side School w s Yard opp Washington
Oro Vista School w s Claremont av e of Elgin av H A
Oroville Grammar School (Bird Street School) Bird bet 1st av and Pine
Thermalito School Thermalito
Union High School 2d av cor Robinson

SEARCHERS OF RECORDS

(See Abstracts of Title)

SECOND HAND GOODS

Ware I D 320 Montgomery

SHOE REPAIRERS

Cornick H P 316 Myers
Raczkicwicz Edmund 306 Montgomery

SHOES—RETAIL

ESTES' BOOT SHOP 412 Broadway Chico
Hecker's Shoe Store 623 Montgomery
Holub Frank 517 Montgomery

SOFT DRINK PARLORS

Alpers William 509 Montgomery
Harlan W O 607 Montgomery
Hunter R A 707 Montgomery
Matthews & Cress 307 Myers
Paradis J D 401 Montgomery
Pierce & Philes 617 Montgomery
Sharkey W J 423 Montgomery

SPORTING GOODS

Damon U M 319 Myers
THUNEN C G 518-520 Montgomery

STATIONERY

KUSEL'S 611 Montgomery

STORAGE

Matthews G H S P tracks at 1st

*STOVES AND RANGES

OPHIR HARDWARE CO 315-317 Huntoon

TAILORS

Protzel J I 604 Montgomery
Schnabel C A 804 Montgomery

TARPAULINS

SACRAMENTO TENT & AWNING CO 1004 J St Sacramento

The Chico Record
RICHARDS & DEUEL, Proprietors
Record Building, 117 Broadway
CHICO, CAL.
Publishers Chico Record
JOB PRINTING IN ALL ITS BRANCHES

JAPANESE LAUNDRY
AND DRY CLEANING WORKS
T. TERADA, PROPRIETOR
217 MAIN STREET PHONE 131 CHICO, CALIFORNIA

THE ONLY HOTEL OF ITS NAME
TRAVELERS' HOTEL
5TH AND J STS., SACRAMENTO, CAL.

TELEPHONE AND TELEGRAPH COMPANIES

Pacific Telephone & Telegraph Co 409 Huntoon
Postal Telegraph & Cable Co 319 Myers
Western Union Telegraph Co 609 Montgomery

TENTS AND AWNINGS

SACRAMENTO TENT & AWNING CO 1004 J St Sacramento

THEATRES

Atkins Theatre 706 Montgomery
Gardella Theatre Myers nr Levee
Rex Theatre Myers nr High

*TITLE INSURANCE

BUTTE COUNTY TITLE ABSTRACT CO 407 Huntoon

NORTHERN CALIFORNIA TITLE CO 708 Montgomery

UNDERTAKERS

Reynolds & Hamilton 1100 Montgomery
THOMAS & KELLEY 311 Lincoln

VARIETY STORES

Ford E C 700 Bird
Maunders Charles 323 Myers

VETERINARY SURGEONS

Chaney L E Huntoon cor Montgomery

*WAGONS—MANUFACTURERS AND DEALERS

OPHIR HARDWARE CO 315-317 Huntoon

This Directory Was Printed by

the Chico Record, Chico, Cal.

HOME BAKERY
BREAD, PIES, CAKES, PASTRIES
McPHERSON BROS., Proprietors. 322 BROADWAY, CHICO, CAL. PHONE 349-J

18 RETAIL YARDS
LUMBER
SASH AND DOORS
The Diamond Match Co.
CHICO, CALIFORNI .
BOX SHOOK
MACHINE SHOPS
18 RETAIL YARDS

Retail Lumber Dealers, Wholesale Dealers and Manufacturers of the entire United States, in
POLK'S LUMBER DIRECTORY
PRICE, $10.00
OAKLAND, CAL.

R. L. POLK & COMPANY'S
OROVILLE
NUMERICAL STREET GUIDE AND DIRECTORY OF HOUSEHOLDERS
1914

In the following list, the Streets, Avenues, etc., are arranged in alphabetical order without regard to location. The number of each building on the street is given in numerical order, and opposite the number is printed the name of the householder or householders. Houses that remained vacant at the close of the canvass are noted "Vacant" opposite the number. To find the occupation of householder, refer to the alphabetical list of names.

To phone a person whose name does not appear in the City Telephone Directory, look said person up in alphabetical section, ascertain their house number, refer to "Householders' Guide" for corresponding street and number and the householder or householders names appear, they being in phone book if there is a phone in the house. If no phone is in the house, neighbors on each side will be seen before and after party desired, also people living opposite.

ALNOBLE AV—In Oro Vista Add running n and s

AMIGO AV (O V)—N of El Noble av from Wyandotte rd s (see Fallbrook av in Howe's Add)

BIGGS AV (Thermalito)—S of Feather av running e and w crossing 14th

BIRD ST—1 blk s of Montgomery from Downer w to Marysvilel rd

At Huntoon—County Court House
At Oak—First Congregational Church
At 1st Av—Bird Street Grammar School

500 Bachelor Club
501 Marks Max
504 Davis W H
505 Huntington J A
508 Cummings Mrs M E
508 Wilson Irma
511 Elliott Mattie E
511 Fry E B
512 Wilson J W
531 Morse F E
601½ First Natl Bank Bldg
607 Oro Water L & P Co
608 Woolever Mrs Mata
609 Gee Louis Co
609½ Arcadia Hotel
612 City Fire Department
614 Orovlle Regster Pub Co
615 Globe Express Co
616 Roche M J
617 Chamberlan W A
617½ Green R M
700 Ford E C
702 Ford F F
706 Hatlen & Lund
708 Watson Eugene
710 Gordon John
712 Asher Solomon
803 Feather Rver Canal Co

POMONA GROCERY
J. A. LEWIS, PROPRIETOR
FANCY AND STAPLE GROCERIES
At the Cheapest Prices. Up-to-Date Fairbanks Stock and Wagon Scales.
TELEPHONE 591-R COR. LAUREL ST. & DAYTON ROAD

The ROSE DAIRY
TELEPHONE 233
W. S. MURDOCK, Proprietor
CHICO, CALIFORNIA
818 OROVILLE AVENUE (JUNCTION)
Pints, $1.35; Quarts, $2.50. Special Prices on Quantities.

THE CHICO RECORD
Richards & Deuel, Proprietors
JOB PRINTING IN ALL ITS BRANCHES
Record Building, 117 Broadway, Chico, Cal.
PUBLISHERS CHICO RECORD

808 McGee J M
809 McGregor Kate
810 Ward E B
813 Campbell Ida E
816 Carr G J
816 McClellan Mrs Sarah
903 Boynton Mrs K H
903 Stapleton Mrs R G
904 Wilkie Mrs T H
910 Marks L H
916 Gray Mrs Katherine
919 Tucker I L
921 Gray Carleton
1002 Powers R S
1006 Vacant
1010 Voorhees Mrs M C
1014 Farnham C R
1016 McIntosh E P
1017 Howard Mrs Helen
1018 Eisner W D
1018 Graham Mrs M A
1020 Blackwell E S
1103 Vacant
1104 Henn W T
1106 Hynes Rev James J
1109 Wells Mrs Amanda
1112 St Thomas Church
1118 Will Mrs Etta
1122 Vacant
1202 Gale Mrs C R
1203 Will Mrs H A
1207 Wakeham Edward
1208 Shelton J Z
1209 Peterson R J
1210 Helman C F
1215 Tucker Kate M
1217 Darrah Neil
1218 Vacant
1305 Jones G F
1307 Torrey A B
1311 Ekman Mrs S G
1312 Johnson L W
1401 Lasater Lawrence
1407 Lund O M
1411 Weldon J C
1417 Payne W A
1505 Harvey W J
1508 Tuhey F B
1510 Siemann Fred
1513 Fay W H
1517 Davis A A
1518 Barnes E V
1605 Stebbins J W
1606 Plagge A A
1705 Vacant
1710 Alpers William
1805 Watterson F G

BRIDGE ST—From the east end of Montgomery se to south city limits

19 Vacant
21 Vacant
23 Vacant
101 Cohen Abe
103 Gillin E T
107 Vacant
116 Alpine The
117 Vacant
120 Thunen Mrs L E
123 Vacant
125 Ppotzel J I
200 Terrell Frank
204 Peter Mrs Auguste
215 Vacant
219 Vacant
220 Thunen Mrs Johanna
221 Clemens Mrs Elizabeth
300 Thunen Charles
303 Behn William
304 Thunen F W
305 Clark L W
308 Boring J H
312 Olson W R
316 Vacant
400 Frost T J
401 Stack G L
405 Glocksine C A
407 Faul H J
410 Sears J R
414 Miller A J
416 Vacant
422 Butte Co Detention Home
424 Singer Mrs Annie
426 Vacant
500 Vacant
502 Vacant
504 Curran W L
508 Sevey W J
712 Rutherford C T
713 Cannon A C
806 Cunha M E
808 Johnson Mrs E A
812 Whittier M F
814 Brooms Mrs E J
827 Mekellos Mrs M J
908 Man Lee
At Mitchell—Edwards J T

A. W. Fetherston--Real Estate and Insurance
305 MYERS ST., OROVILLE, CAL.
TELEPHONE 500

PHOENIX FLOUR
THE WHITEST
THE BEST
ASK YOUR GROCER

BRODERICK ST—2 blks n of Montgomery from Lincoln w to 1st av

816 Quong Hing Chong
818 Lee Jim
820 Kawada S
824 Chicago Lodging House
906 Gee Wah Tong & Co
922½ Lee Chon Him
926 Fung Kee Co
1008 Wo Sang Chew

BROWN AV—In Oro Vista Add running n and s

1204 Gambrel S W
1205 Kirby J G
1209 Haywood William
1210 Vacant
1211 Vacant
1213 Bell Walker
1214 Dunlap W W
1300 Klipsch J M
1303 Hamilton G W
1304 Lewis F B
1305 Page R A
1310 Lague Stannard
1311 Isaac D W
1314 Vaughan S M
1318 Vacant
1319 Brown U S
1322 Howard B M
1325 Withers E W
1326 LeGate C E
1330 Wolf F J
1331 Matthews H M
1333 Weaver O C
1334 Vaacnt
1401 Vacant
1402 Vacant
1404 Townsend Joseph
1408 Sturges G A
1412 Vacant
1418 Vacant
1423 Loureiro Frank
1425 Vacant
1428 Vacant
1429 Vacant

BURLINGTON AV—Running n and s in Howe's Add

CENTER ST—1 blk s of North Villa from Norton se to Linden av (Clements' Add)

210 Wilson Louis

CHEROKEE RD (Thermalito) Opp Nelson av from Chico rd e

CHICO RD (Thermalito)—Continuation of Bridge st n of Feather river

CLAREMONT AV—In Howe's Add running n and s

At Greenville—Siegler Mrs Elizabeth

CLEMENT'S ADD—S of W P Ry tracks from Bridge n and s

COLUSA AV (Thermalito)—1 n of Feather av from 6th w

DANIELSON AV—In Oro Vista Add running n and s

1 s of 1420 Vacant
1305 Vacant
1310 Walker H A
1313 Vacant
1314 Vacant
1326 Henderson Howard
1330 Bean W H
1334 Williams Mrs L H B
1335 McGilvray Mrs C A
1338 Carter G F W
1344 Vaughan Ames
1419 Countryman C E
1420 Phillips W N

DOWNER ST—1 blk e of Myers from Robinson n to Montgomery

306 Brooks C W
306 Matthews & Son
311 Johnson Mrs Emilie
311 Newbold E H
401 Noel L L
407 Sixt Mrs Carrie
411 Faul F G

See "Al"

The Bike Doctor
He is an Expert Repairer on the following:
GUNS
LOCKS
BICYCLES
TYPEWRITERS
PHONOGRAPHS
MOTORCYCLES
CASH REGISTERS
Keys Made to Order
Auto-Tire Vulcanizing
Harley-Davidson Motorcycles
AL. LINDQUIST
The Chico Cyclery
128 BROADWAY
Phone 359-J
CHICO, CALIF.

Thomas & Kelley--Funeral Directors
OROVILLE, CAL.
PARLORS, 311 LINCOLN ST.—Lady Attendant
TELEPHONE 396-R

The ROSE DAIRY
TELEPHONE 233
W. S. MURDOCK, Proprietor
CHICO, CALIFORNIA
818 OROVILLE AVENUE (JUNCTION)
Pints, $1.35; Quarts, $2.50. Special Prices on Quantities.

THE CHICO RECORD
Richards & Deuel, Proprietors
JOB PRINTING IN ALL ITS BRANCHES
Record Building, 117 Broadway, Chico, Cal.
PUBLISHERS CHICO RECORD

808 McGee J M
809 McGregor Kate
810 Ward E B
813 Campbell Ida E
816 Carr G J
816 McClellan Mrs Sarah
903 Boynton Mrs K H
903 Stapleton Mrs R G
904 Wilkie Mrs T H
910 Marks L H
916 Gray Mrs Katherine
919 Tucker I L
921 Gray Carleton
1002 Powers R S
1006 Vacant
1010 Voorhees Mrs M C
1014 Farnham C R
1016 McIntosh E P
1017 Howard Mrs Helen
1018 Eisner W D
1018 Graham Mrs M A
1020 Blackwell E S
1103 Vacant
1104 Henn W T
1106 Hynes Rev James J
1109 Wells Mrs Amanda
1112 St Thomas Church
1118 Will Mrs Etta
1122 Vacant
1202 Gale Mrs C R
1203 Will Mrs H A
1207 Wakeham Edward
1208 Shelton J Z
1209 Peterson R J
1210 Helman C F
1215 Tucker Kate M
1217 Darrah Neil
1218 Vacant
1305 Jones G F
1307 Torrey A B
1311 Ekman Mrs S G
1312 Johnson L W
1401 Lasater Lawrence
1407 Lund O M
1411 Weldon J C
1417 Payne W A
1505 Harvey W J
1508 Tuhey F B
1510 Siemann Fred
1513 Fay W H
1517 Davis A A
1518 Barnes E V
1605 Stebbins J W
1606 Plagge A A
1705 Vacant
1710 Alpers William
1805 Watterson F G

BRIDGE ST—From the east end of Montgomery se to south city limits

19 Vacant
21 Vacant
23 Vacant
101 Cohen Abe
103 Gillin E T
107 Vacant
116 Alpine The
117 Vacant
120 Thunen Mrs L E
123 Vacant
125 Ppotzel J I
200 Terrell Frank
204 Peter Mrs Auguste
215 Vacant
219 Vacant
220 Thunen Mrs Johanna
221 Clemens Mrs Elizabeth
300 Thunen Charles
303 Behn William
304 Thunen F W
305 Clark L W
308 Boring J H
312 Olson W R
316 Vacant
400 Frost T J
401 Stack G L
405 Glocksine C A
407 Faul H J
410 Sears J R
414 Miller A J
416 Vacant
422 Butte Co Detention Home
424 Singer Mrs Annie
426 Vacant
500 Vacant
502 Vacant
504 Curran W L
508 Sevey W J
712 Rutherford C T
713 Cannon A C
806 Cunha M E
808 Johnson Mrs E A
812 Whittier M F
814 Brooms Mrs E J
827 Mekellos Mrs M J
908 Man Lee
At Mitchell—Edwards J T

A. W. Fetherston--Real Estate and Insurance
305 MYERS ST., OROVILLE, CAL.
TELEPHONE 500

PHOENIX FLOUR
THE WHITEST
THE BEST
ASK YOUR GROCER

BRODERICK ST—2 blks n of Montgomery from Lincoln w to 1st av

816 Quong Hing Chong
818 Lee Jim
820 Kawada S
824 Chicago Lodging House
906 Gee Wah Tong & Co
922½ Lee Chon Him
926 Fung Kee Co
1008 Wo Sang Chew

BROWN AV—In Oro Vista Add running n and s

1204 Gambrel S W
1205 Kirby J G
1209 Haywood William
1210 Vacant
1211 Vacant
1213 Bell Walker
1214 Dunlap W W
1300 Klipsch J M
1303 Hamilton G W
1304 Lewis F B
1305 Page R A
1310 Lague Stannard
1311 Isaac D W
1314 Vaughan S M
1318 Vacant
1319 Brown U S
1322 Howard B M
1325 Withers E W
1326 LeGate C E
1330 Wolf F J
1331 Matthews H M
1333 Weaver O C
1334 Vaacnt
1401 Vacant
1402 Vacant
1404 Townsend Joseph
1408 Sturges G A
1412 Vacant
1418 Vacant
1423 Loureiro Frank
1425 Vacant
1428 Vacant
1429 Vacant

BURLINGTON AV—Running n and s in Howe's Add

CENTER ST—1 blk s of North Villa from Norton se to Linden av (Clements' Add)

210 Wilson Louis

CHEROKEE RD (Thermalito) Opp Nelson av from Chico rd e

CHICO RD (Thermalito)—Continuation of Bridge st n of Feather river

CLAREMONT AV—In Howe's Add running n and s

At Greenville—Siegler Mrs Elizabeth

CLEMENT'S ADD—S of W P Ry tracks from Bridge n and s

COLUSA AV (Thermalito)—1 n of Feather av from 6th w

DANIELSON AV—In Oro Vista Add running n and s

1 s of 1420 Vacant
1305 Vacant
1310 Walker H A
1313 Vacant
1314 Vacant
1326 Henderson Howard
1330 Bean W H
1334 Williams Mrs L H B
1335 McGilvray Mrs C A
1338 Carter G F W
1344 Vaughan Ames
1419 Countryman C E
1420 Phillips W N

DOWNER ST—1 blk e of Myers from Robinson n to Montgomery

306 Brooks C W
306 Matthews & Son
311 Johnson Mrs Emilie
311 Newbold E H
401 Noel L L
407 Sixt Mrs Carrie
411 Faul F G

See "Al"

The Bike Doctor
He is an Expert Repairer on the following:
GUNS
LOCKS
BICYCLES
TYPEWRITERS
PHONOGRAPHS
MOTORCYCLES
CASH REGISTERS
Keys Made to Order
Auto-Tire Vulcanizing
Harley-Davidson Motorcycles
AL. LINDQUIST
The Chico Cyclery
128 BROADWAY
Phone 359-J
CHICO, CALIF.

Thomas & Kelley--Funeral Directors
OROVILLE, CAL.
PARLORS, 311 LINCOLN ST.—Lady Attendant
TELEPHONE 396-R

INDIVIDUAL IN APPOINTMENTS
TRAVELERS' HOTEL
5TH AND J STS., SACRAMENTO, CAL.

412 Florimont F S
412 Smith C H
413 Cady R M
413 Nance G T
414 Mekellos F C
417 Pauly O N

EIGHTH AV—13 blks w of Myers from Montgomery s to Pomona av

ELGIN ST—In Howe's Add running e and w

55 Fulk Thomas
At Claremont—Dockham J N
At Palermo—Hefner Mrs F M
Hengy A M
At Pamilo—Edwards W S
Van Lindt Clementine
At Roseben Av—Hayes C M

ELMA ST—5 blks w of Myers from Broderick to Safford

EL MEDIO ADD—S of Oro Vista From Pomona av e and w

EL NOBLE AV—2 s of Danielson av from Mesa av s

EVANS ST—Continuation of Wyandotte rd w of Myers 1 blk

FALLBROOK AV—Howe's Add

At Greenville—Dotson R A
Hougland A E

FEATHER AV (Thermalito)—1 n of Thermalito av from 6th av

FIFTH AV—10 blks w of Myers from n city limits to s city limits

202 Taylor Mrs Alice
208 Vacant
308 Davis A H
310 Hickok Mrs L M
514 Vacant
520 Halderman William
520 Leonard W L
602 Eckart M A

FIFTH ST (Thermalito)—S of Nelson from Grand av s

FIR ALLEY—Bet Montgomery and Bird from 6th av e and w

FIRST ST—2 blks s of High from Grant av se 2 blks

110 Brown L C
209 Russell T H
209 (Rear) Pratt J W

FIRST AV—6 blks w of Myers from Robinson n to city limits

100 Mowry Mrs Laura
210 Bowers J H
305 Sparks Mrs M T
310 Wakeham Luther
315 Scruggs C H

FLORENCE AV—In Oro Vista Add running n and s

1428 Lovelett J A

FORT WAYNE ST—In Howe's Add

At Fallbrook—Hedge J A
Keyes Mrs A H
At Roseben Av—Dotson R A
Kaskins E N

FOURTH AV—9 blks w of Myers from n city limits s to Pomona av

205 Vacant
308 Wasley Howard
404 Taber G A
405 Lively W E
601 Vacant
605 Perryman Alton
607 Vacant

GARDELLA AV—1 blk s of Pomona av from 5th av w to 7th av

YOU CAN'T COVER
the World with a Postage Stamp, nor can you cover the BUYING PUBLIC without proper representation in your CITY DIRECTORY.

CHESTER COLE
ARCHITECT
Waterland-Breslauer Building
Chico, Cal.

GOLDEN AV—S of Pomona av from 5th to 7th av

1602 Walker J J
1701 Matthews Charles
1711 Turner George

GRACE ST—1 blk s of High from Huntoon w to Lincoln

714 Brandt Chris
718 Lafferty James

GRAND AV (Thermalito)—N of Feather river bridge from Chico rd w

GRANT AV—1 blk s of Pomona av from Pine ne to Lincoln

814 Gilbert W E
816 Vacant
820 Bottier Mrs Minnie
822 Sweetman T J

GRAY ST—Bet Pine and Veatch from Pomona av s to Osage av

At Pomona—Bedeau C W

GREENVILLE ST—In Howe's Add

HEWITT AV—1 blk e of Myers from Park av s to Mitchell av

905 Harrington A C
908 Wright E B
910 Mountain A T
914 Humphrey F L
915 Dreher C J
918 Perry W F
1005 Vacant
1007 Mooney Eugene
1008 Vacant
1009 Vacant
1011 Boyer Fred

HIGH ST—3 blks s of Montgomery from Myers w to city limits

At Oliver—Western Pacific Ry
516 Carpenter Ralph
518 Freeman Mrs Florence
518 Gratton P A
803 Abrams Charles
806 Vacant
808 Martin W E
815 Ward J M
902 Dunn R H
912 Stewart Mary E
1005 Brown W J
1007 McCoy B L
1008 Vacant
1011 Blood R P
1015 McCutchin Joseph
1015 Salvo S J
1018 County Probation Officer
1019 Wick C F
1101 Fish A L
1104 Westwood W A
1106 William T K
1107 Faul F E
1109 Hengy Mrs Rachael
1113 Brown Mrs S S
1117 Parks J V
1119 Dial Mrs Josephine
1203 Anderson J W
1207 Stephens William
1210 Vacant
1211 DaMassa Attilo
1301 Sauer William
1303 Rogers T A
1306 Andrews A A
1397 Vacant
1412 Schroeder A C
1420 Hansen Andrew
1604 O'Neill M J
1605 Watkins M E
1605 Wheelock J H
1607 Campbell J S
1706 McBearty Patrick
1709 Taylor H W
1719 Downing S R
1720 Blackmore E S
1720 Daniels David
1800 Oroville Steam Laundry
1803 Blair William
1806 Clampitt Lyman
1806 Kelly J D
1810 Sanford C S
1812 Taylor R H
1815 Blackwell Charles
1902 Whipple J A
1916 Davis C M
1917 Reynolds George
1917 Wixon I D

ASSER & HERON
TAILORS
424 Second St., Chico
Phone 480-J

Chico Cornice and Plumbing Works
A. BISCHOFF
Proprietor
All Kinds of Sheet Metal, Cornice, Ventilating, Skylight, Tin Roofs. Let Us Figure on Your Plumbing, Gas Fitting, Water Pipes. Water Tanks Made and Installed. Also Pumps Sold and Installed. All Kinds of Plumbing Fixtures Sold.
115 MAIN STREET, CHICO, CAL.

JENKEN and HOLMES
GENERAL CONSTRUCTION, SURVEYING AND ENGINEERING
SPECIALIZING ON IRRIGATION AND SUBDIVISION WORK
OFFICE PHONE, 61 429 THIRD ST., CHICO, CAL.

CHICO STEAM LAUNDRY
For Your Laundry
Regular Rough Dry and Wet Wash
GET OUR PRICES
Phone 183
9th and Flume
CHICO, CAL.

HOUSTON AV—Running e and w in Howe's Add

At Fallbrook Av—Herbert Wm
Hettinger F J

HOWE'S ADD—S of El Medio Add e and w of Palermo av

HUNTOON ST—1st w of Myers from Grace n to city limits

305 Gardner G E
307 Braden J V
309 Karageris Peter
314 New Boston Restaurant
315 Ophir Hardware Co
317 Ophir Hardware Co
318 Oroville Soda Works
319 Roche Mrs Mary
320 Ophir Meat Market
405 Telephone Building
407 Butte Co Title Abstract Co
421 MacMillan & Walkup
502 Gray Mrs D W
601 Andrews A L
602 Decker H H
604 Cherry A M
612 Mooney Frank
615 Arana Stephen
615 Sevey R A
626 Maunders Charles
628 Smith W L
701 Storts Edward
702 Kuchenmeister William
703 Williams W S
715 Brown H E
715 Donnelly J E
802 Grace Mrs E A
806 Rainville R O
812 Kroeger Mrs M J
816 Kroeger W F

JEFFERSON ST—S of Houston av from Palermo av w

LEAH COURT—Bet Pine and 1st av from Safford s to Montgomery

200 Dubose A J
201 Philes J A
203 Hall Kathleen E
205 Stiller Mark
207 Vermillian A C
208 Meader William
210 Penner A C
210 Wertz LeRoy

LINCOLN ST—2d w of Myers From Broderick s to 1st thence sw 2 blks

At 2d—Ehmann Olive Co
201 Fong Lee & Co
207 Arlington Lola
210 Iwafuchi Y
307 Castledine A E
309 Vacant
311 Thomas & Kelley
408 Holub Frank
412 Sparks G M
420 Ehmann E W
510 Shepard Rev A C
516 Woolever Mrs Mata
516 Woolever Samuel
520 Sturmer Jacob
601 Gruber R E
605 Vacant
611 Vacant
613 James Mrs Mary
615 Nessly A E
616 Mooney Thomas
617 Williams J D
620 Hall G H
803 Pattison Harry
807 Vacant
808 Murphy S A
810 McElroy Mrs V A
811 Neff C A
812 Murphy Maurice
813 Rippey Mrs H E
909 Schneider J F
903 Blome J C
904 Jenks L A
905 Kimbell S B
908 McClintock J P
912 Gibbs W B
916 Binet Mrs Celia
916½ Olsen J E

LINDEN AV—1st e of Norton av from Orange av ne to city limits (Clements' Add)

105 Suender Harry
225 Chappelle W H
227 Vacant
233 Jolley H W

H. D. SURRELL
PLUMBER, GAS AND STEAM FITTER
ESTIMATES FURNISHED JOBBING WORK GIVEN PROMPT ATTENTION
TELEPHONE 308-R 223-225 MAIN ST., CHICO, CAL.

THE LAST WORD IN HOTEL CONSTRUCTION
TRAVELERS' HOTEL
5TH AND J STS., SACRAMENTO, CAL.

MARYSVILLE RD—The western boundary of city 13 blks w of Myers running ne and se from n city limits to s city limits

At High—Watterson F G
At Pomona Av—Harris P T
Hebrew Cemetery
Jones Mrs Sarah

MESA AV (O V)—S of Oro Vista av from Myers e

1200 John Stephen
1200B Burnight Duncan

MINERS ALLEY—Bet Montgomery and Bird from Lincoln e and w

MITCHELL AV—Running on a line with the s city limits from Myers e to Bridge st

2 Vacant
3 Blanchard M E
5 Vacant
10 Aldrich G W
15 Vacant
22 Cody Mrs Kate
24 Turner O M
32 Hartman F J
34 Vacant
44 Long Mrs Charlotte
50 Coleman G W
52 Price Frank
60 Guttinger Mrs A E
404 Suarez Antonio

MONTGOMERY ST—A main thoroughfare of the city bet Safford and Bird running from Marysville rd e to Bridge st

101 Danforth Mrs E L
106 Vacant
107 Vacant
108 Vacant
112 Matthews G H
115 Hilton D H
116 Chaney L E
121 Keyes C C
213 Marks E T
215 Pennington W G
217 Gilman Mrs Ellen
219 King Anton
220 Grumelli & DiCocci
221 McShane P J
223 Clark L W
224 Hedge T B
225 Parker Mrs Lottie
226 Page D G
227 Turner Mrs Matilda
228 Vacant
229 Whitehead David
300 Vacant
301 Bills Mrs N J
306 Raczicwicz Edmund
308 American House
309 Vacant
311½ Allison Harry
312 St George The
313 Simon S S
320 Coone Charles
320 Ware I D
321 Jolly Mrs S A
324 Huntington & Richardson
332½ Quong Lee
401 Paradis J D
402 Peter O A
403 Walsh & Riley
405 Turner Henry
407 Costa Louis
407 Herley Julius
408 Sherwood A H
410 Burlingame L L
419 Fry E B
423 Sharkey W J
501 Vacant
502 Union Hotel Annex
503 Vacant
505 Vacant
507 Cohen Abe
508 Western Laundry
509 Alpers William
510 Eichenberger & Karkmeyer
512 Duncan W E
513 Savage F M
515 Vacant
517 Holub Frank
522 Hammon Co
523 Kamp Nathan
524 Whiting E C
525 Eisner W D
526 Rideout Smith Natl Bank
527 Crystal Drug Store
528 Dredging Cons of Calif

For First-Class Book and Job Printing
THE CHICO RECORD JOB OFFICE
RECORD BUILDING, 117 BROADWAY, CHICO, CAL.
PHONE 23

Polk's Lumber Directory OF THE UNITED STATES
A COMPLETE EPITOME OF THE LUMBER TRADE AND KINDRED INTERESTS

Butte County Title Abstract Company
W. T. BALDWIN President
Abstracts and Certificates of Title
OROVILLE, CAL.

601 Collett F W
601 Reece W W
602½ Gardella Hall
604 Protzel J I
605 Asher Solomon
606 Amador Antonio
607 Harlan W O
607 Parker J L
608 Egan F A
609 Western Union Tel Co
609A McCoy B L
609A Whitney F C
609½ Friesleben Building
609½ Anagostou & Alick
610 Scruggs & Meader
611 Kusel's Big Store
611 Moran Packing Co
612 Truel E D
613 Breslauer Elias
616 Dunlap W W
616½ Kusel E A
617 Pierce & Philes
618 Sangster J E
619 Emerson W L
621 Marks Max
621 Powers R S
623 Hecker's Shoe Store
700 Vacant
702 Vacant
703 Condos & Mattos
704 Vallas Barth
705 Stephens Albert
706 Atkins Theatre
707 Hunter R A
708 Gross A W
708 Northern Calif Title Co
708 Whitney B H
709 Kalogreas John
710 Georgagis Christ
711 Postoffice
712 Ellerington & Myers
713 Leonidas Manuel
713½ I O O F Hall
714 Vacant
716 Rollis George
717 Braden Building
718 Nance G T
719 Braden Building
719 Giovanetti Frank
720 Joe W G
723 Harbaugh H M
723 Melbourne Hotel
724 Westwood & Ward
801 Bills C L
807 Kekriotes James
811 Phine & Perry
813 Bump Jacob
813 Hicklin John
816 Phares M E
816 (Rear) Congregational Chinese Mission
817 Egan F A
821 Kusel C E
842 Terrell & Francis
907 Webber J B
908 Havey James
913 Walsh A J
917 Kusel E A
920 Vacant
1002 Jacoby Harry
1003 Newell G G
1002 Wedgewood E G
1005 Gibson W F
1006 Martin O A
1008 Wescott C A
1011 Bell F L
1013 Simon S S
1014 Mathias Edward
1015 Breslauer Elias
1017 Carmichael A W
1021 Ham Mrs May
1022 First Baptist Church
1023 Tripp C H
1024 Parker W R
1025 Baldwin W T
1100 Reynolds & Hamilton
1101 Gray F H
1103 Dowd Bertha
1103 McBurney W C
1109 Parker John
1112 Duncan W E
1113 Boyle J C
1114 Hilgers Mrs Susan
1115 Short H P
1117 Kalogreas John
1118 Welch Mrs Jennie
1122 Bills C L
1202 Sangster J E
1203 Hamlyn J J
1206 McCallum D C
1207 Dooley J C
1218 Jones A F
1301 Harlan W O
1302 Gingles W W
1306 Hamilton C O
1310 Smith W M
1318 Graham H J
1320 Sharkey W J
1321 Rowe S E
1402 Woodall J D

YOU CAN'T COVER
the World with a Postage Stamp, nor can you cover the BUYING PUBLIC without proper representation in your CITY DIRECTORY.

THE DIAMOND MATCH COMPANY
CHICO, CALIFORNIA Manufacturers of TELEPHONE 700
Sugar and White Pine Lumber, Box Shook, Sash, Doors, and General Mill Work.
Shingles, Lath, Shakes; Machinist Founders, Blacksmiths, Boiler Makers, Logging Engineers.
Logging and Mill Supplies.

1407 Lott C F
1408 Wyckoff J L
1416 Martin Mrs M A
1501 Ford E C
1509 McAleer Alice
1509 Smith Mrs M E
1511 Hathway W E
1511 Thorne H W
1513 Fox O C
1604 Woodman Mrs O A
1605 Peik H A
1620 Boston Machine Shop

MYERS ST—A main thoroughfare of the city running from the n limits to s limits bet Huntoon and Downer sts

At Levee—Chamber of Commerce
At Montgomery—Ostroski Bldg
305 Fetherston A W
306 Powers J H
306 Foster H C
306 Howard H H
307 Mathews & Cress
308 Dubose A J
310 Peck Minnie A
311 Union Hotel
316 Cornick H P
318 Pray & Pray
319 Damon U M
321 Tucker E & Son
322 Fish & Johnson
322½ Gray Carleton
322½ Jones & Jones
322½ McGee J M
322½ Tucker I L
322½ Whiting F M
323 Maunders Charles
324 Henn W T
325 Slayton E E
326 Halstead O W
327 Oroville Realty Co
405 Lee E W
405 Martin G W
406 Oroville Social Club
408 Danforth E W
408½ Sutherland The
409 Gates W F
410 Chocolate Shop
411 Huntington Mrs H C
414 Bell A F
415 Vacant
416 Oroville Mercury
418 Masonic Building
420-424 City of Paris
501 Vacant
503 Vacant
505 Baker G S
507 Vacant
519 Wilson William
521 Binet E C
At Railroad Av—Southern Pacific Co
610 Fisher Mrs V F
611 Anderson James
615 Frischholz Mrs L S
620 Thatcher G D
621 McCulley W M
631 Enslow C V
700 Kitrick's Lumber Yard
701 Enslow Mrs Nellie
705 Johnson August
709 Richardson C W
711 Tryon G C
713 Swain C E
719 Beverlier Charles
719 Vail H E
723 Flood Edgar
725 Gibson F W
801 Levulett C F
805 Anderson R N
806 Faulkner Mrs Alice
811 Chaplin Mrs Maletha
812 King J F
814 Vacant
815 Hefner F E
816 Foreman W C
816½ Levulett C F
819 Gass Mrs M J
821 Vacant
825 Hefner Myrtle P
902 Slater E W
903 Studt O A
905 Hibbard Bros
906 Evans J T
908 Snyder Mrs Nacissa
909 Johnson A M
912 Rhine E N
916 Swinney J W
918 Vance H A
919 Putnam C W
920 Vacant
924 Strohman J H
926 Meyer Ellsworth
928 Cress S O
1011 Venter Mrs M C
1211 Vacant
1215 Vacant
1303 Bell A F

THE CHOCOLATE SHOP
R. L. JONES, Proprietor.
410 Myers Street, Oroville, Cal.
Phone Main 100

Northern California Title Company
ABSTRACTS AND CERTIFICATES OF TITLE
OROVILLE CALIFORNIA

GRISWOLD LUMBER CO.
MANUFACTURERS AND DEALERS IN LUMBER, CHICO, CAL.
PHONE 405-J MILL AT COHASSET 725 BROADWAY, CHICO

Publishers Chico Record
JOB PRINTING IN ALL ITS BRANCHES
CHICO, CAL.
The Chico Record
Record Building, 117 Broadway
RICHARDS & DEUEL, Proprietors

1309 Miller T G
1315 Kent L A
1317 Burgess E N
1408 Lafferty & Rowe
1414 Vacant
1419 Huse H M
1421 Wallace L D
1424 McAtee J O
1425 Vacant
1428 Smith E E
1431 Camp A E
1432 James T W
1436 Boyle Mrs Margaret

NELSON AV (Thermalito)—1 n of Grand av from Chico rd nw

NORTH VILLA ST—From Norton se to Linden av 1 blk n of Center (Clements' Add)

At Linden—Whitney F C

NORTON ST—1st se of Montgomery from Bridge ne (Clements' Add)

106 Duhem C L
115 Folker H S
117 Vacant
124 Fisher G A
217 Leeper Mrs A L
218 Ware I D

OAK ALLEY—Bet Safford and Montgomery from 1st av e

OAK ST—3d w of Myers from Broderick s to Grant av

212 Uchida G
215 Ling W S & Co
219 Sam Hop Wo & Co
At Montgomery—Public Library
306 Fogg E W
307 Vacant
312 Phillips Mrs F R
409 Watson John
411 Jones A W
412 Slayton E E
413 Finnemore Mrs Clara
415 Baggerley E V
416 Vacant
512 Slissman Lewis
514 Campbell Mrs O A
514 Phares M E
515 Dresser W A
521 McCoy B L
617 Toland Mrs P E
621 Vacant
623 Vacant
625 Vacant
700 McNab J W

OLD FERRY RD—1 blk n of W P Ry tracks from e end of Montgomery st ne

OLIVER AV—2 blks e of Myers from Robinson n to Montgomery
311 Bills R M

ORANGE AV—1 blk s of Norton av from junction of Bridge and Washington av e to city limits (Clements' Add)

103 Crum M T
107 Evers John
109 Mooney Charles
115 Hicks Rufus
117 Ellis Mrs Amelia
119 Moore A R
121 Dyer G W
123 Bleodow A E
223 Oates W E

ORIENTAL ST—In Oro Vista Add running e and w

ORO VISTA ST—In Oro Vista Add runnning e and w

400 Wilkie B F
406 Campbell Guy
502 Heitman Mrs Mattie
510 Miller W T
510 Salzman G E

ORO VISTA ADD—S of city from Myers e and w

OSAGE AV—1 blk s of Pomona av from Pine w to Veatch

PALERMO AV—A continuation of Myers st running s from Oro Vista Add through El Medio and Howe's Adds

RUSSELL & BLETSCHER, Props. TELEPHONE 44
CHICO CREAMERY
DEALERS AND MANUFACTURERS OF DAIRY PRODUCTS
520 THIRD STREET HOME OF BLUE RIBBON ICE CREAM CHICO, CALIFORNIA

PHOENIX FLOUR THE WHITEST THE BEST ASK YOUR GROCER

At A St—Darby B F
Lilley James
Parker J L
At D St—Sadowski A V
At Houston—Fay G E
At Jefferson—Ramsey M E

PAMILO AV (Howe's Add)—S of Wyandotte rd from Amigo av e

At D St—Waters G A

PARK AV—2 blks s of High from Myers e to Spencer av
400 Damon U M
400½ Case W G
402 Powers T J
403 Jones J W
404 Byers P M
405 Tejede Emilio
413 Owens Mrs Martha J
414 Savage G N
416 Hall J F
500 Lindsey D J
503 Crane N B
504 Rugh E B

PINE ST—4th w of Myers from Broderick s to Grant av

At Safford—Ophir Mill & Lbr Co
At 1st Av—Bowman Edward
211 Bellfranci T J
212 Brown J J
215 Temby W S
414 Helmes H
415 Hughes J B
514 Welsh Columbus
515 Brown Emery
516 Kitrick R S
517 Ward W A
520 Cole B R
601 Clemo Mrs Thomas
608 Blood C A
614 Ellerington James
616 Vacant
619 Smith A M
716 Lawton Scott
816 Geisenhofer O M
916 Stettler F A
At Grant Av—Holland J W

POMONA AV—4 blks s of Montgomery from Pine to 1 blk w of Veatch; continued thence from 3d av w to Marysville rd

1008 McConvey W H
1111 Hatlen P K
1111 Lund O B
1112 Dunton Samuel
1116 Will J H
1405 Gardella Joseph
1407 Capurro Mrs Angela
1407 Gardella J J
1408 Good O B
1412 William A B
1516 Hefner P M
1616 Hayes W H
1718 Salisbury DeWitt G
1719 Tyler R C
1803 Perry O C
1808 Gregory H D
1809 Pac Gold Dredging Co
1811 Indiana Gold Dredging Co
1815 Gillispie D J
1816 Scott Mrs Imogene
1900 Webb P M
1902 Riley J E
1902 Smith R W
1903 Mattos J A
1904 Danielson Norman
1907 Emerson W L
1910 Montague R S
1911 Winter E A
1914 Vacant
1915 Vacant
1916 Vacant
1919 Geear C L
1922 Vacant
1923 Vacant
1924 Farrow A L
1924 Smart Mrs I B
1925 Martine L I

ROBINSON ST—2 blks s of Montgomery from Oliver av w to Marysville rd

411 Belding C C
411 Myers John
415 Leonard R A
421 Redberg H A
507 Kelly T J
510 Monroe House
515 Hansen Andrew

See "Al"

The Bike Doctor
He is an Expert Repairer on the following:
GUNS
LOCKS
BICYCLES
TYPEWRITERS
PHONOGRAPHS
MOTORCYCLES
CASH REGISTERS
Keys made to Order
Auto-Tire Vulcanizing
Harley-Davidson Motorcycles
AL. LINDQUIST
The Chico Cyclery
128 BROADWAY
Phone 359-J
CHICO, CALIF.

PHONE 302-L 618 MONTGOMERY ST., OROVILLE
J. E. SANGSTER The Rexall Druggist For Your Drug Wants

TRAVELERS' HOTEL
WHERE YOU WILL EVENTUALLY STOP
5TH AND J STS., SACRAMENTO, CAL.

The Lee Pharmacy
A. S. JONES Proprietor
Odd Fellows' Building
Chico, Cal.
Cor. 3rd and Broadway
PHONE 10
OUR 3 SPECIALTIES
Accuracy
Pure Drugs
Courteous Treatment

570 Bowe James
711 Sexton Caroline
715 Leeson C G
715 Oro Water L & P Co
717 Braden G W
807 Dungan J H
812 Robinson Mrs M D
815 Karsner Mrs Minerva
901 Mack Mrs O E
905 Ward Charles
911 Parlin Mrs Silvia
919 Brett B F
919 Unthank W H
920 Tucker Ehasmus
1001 McCune R P
1005 Vacant
1006 Douglas J R
1007 Davis W A
1008 Wilson J W
1011 Oroville Hospital
1017 Riddle W R
1018 Wagner F B
1019 Patterson Jacob
1020 Amaral J T
1021 Gardner G E
1022 Westwood G N
1024 White W H
1101 Reece Mrs Isabelle
1107 Westwood J D
1113 Henderson William
1117 Pyke E A
1201 Vacant
1202 Reardan T B
1205 Crum F A
1206 Bullard J H
1209 Kyle G J
1210 Cormeny Eugene
1214 Palmer W K
1215 Smith B W
1315 Collett F W
1319 Andrews A L
1402 Stone J T
1403 Gardella C J
1408 Treger Del
1411 Anderson Christian
1412 Darneille W G
1418 Vacant
1503 Foster H C
1507 Farnham Mrs E P
1508 Vacant
1510 Carr J W
1511 Graves Ernest
1603 Wilcox A B
1607 Covert Emma
1610 Moore R A
1614 Vacant
1615 Hilgers Jacob
1617 Mansfield G C
1701 Pierce G L
1707 Vacant
1714 Gillispie D G
1800 Tophom Henry z
1807 Rock T P
1811 Vacant
1813 Vacant
1817 Vacant

ROSEBEN AV—In Howe's Add running n and s

At Fort Wayne Av—Van Lindt Grant
At Houston—Clampitt Mrs Rachael

SAFFOPD ST—1 blk n of Montgomery from Oak w to Marysville rd

At 5th—Baseball Park
1308 Green T W
1313 Walsh E E
1316 Huganey L C
1318 Baker G S
1417 Benson C A
1419 Kister M C
1420 Terrell H C
1515 Vacant
1604 Thatcher Mrs C M

SECOND AV—7 blks w of Myers from High n to city limits

116 Wyman Ernest
120 Jory Mrs L S
At Lincoln—First M E Church
201 Royce E E
202 Wells M W
208 Bokman Mrs S E
208 Wasley Mrs L H
305 Carignan J A
306 Fetherston G F
405 Vacant
406 Vacant
409 Lyon Abe
415 St John Episcopal Church
511 Bennett W S
518 Tyler J A
519 Diehl W O

KUSEL'S BIG STORE BOOK SELLERS and STATIONERS
All the Latest Magazines. The Largest Line of Local and Other Post-Cards.
PHONE 1214. 509 MONTGOMERY ST., OROVILLE, CAL.

SCHINDLER & SCHLUER
130 BROADWAY, CHICO, CAL.
Victor and Edison Talking Machines. Music and Musical Instruments. Stationery, School and Office Supplies. Spalding Athletic Goods.

At Robinson—Union High School

SECOND ST—3 blks s of High from Grant av se 2 blks

Cor Lincoln—Binet Bros
415 Carden William

SEVENTH AV—12 blks w of Myers from Montgomery s to city limits

406 Gilmore Barney
502 Huntington C F
708 Breeden Romeo

SIERRA AV (Thermalito)—N of Grant av running e and w

SIXTH AV—11 blks w of Myers from Montgomery s to city limits

517 Kitrick Lawrence
517 Peirson Mrs E J
601 May R H
602 Johnson A C
701 Langdon Henry
704 Caughey John
803 Vacant
804 Dal Porto Vincent

SIXTH ST (Thermalito)—1 w of 5th from Grand av s

SPENCER AV—2 blks e of Myers from Park av s to Mitchell

901 Humphrey Clarence
906 Huffman F R
911 Wilson A M
912 Gilbert H S
913 Vacant
915 Stevenson W R
916 Vacant
920 Fischer Mrs L D
923 Paxton F N
925 Englefield M J
933 Noel L L
1005 Jackson Wilburn
1009 Sevey Mrs M J
1016 Vacant
At Mitchell—Hogan J H

SPRUCE ALLEY—Bet Bird and Robinson from 6th av e and w

THERMALITO AV—1 e of Feather river from 6th w

THIRD AV—8 blks w of Myers from Safford s to city limits

201 Durbin B A
203 Shreve E B
300 Welch Edward
410 Peck G W
412 Lund Ole
500 Keifer J M
510 Murphy & Son
512 Metzner Julius
520 Vacant
601 Vacant
706 Silva J B
708 Davis W E
712 Castledine A E
714 Reagan Ida M
718 Hoxey J L
726 Pierce M F

VEATCH ST—5 blks w of Myers from Robinson s to Osage av

513 Thomasson F A
519 Denlis E M
520 Reece W W
601 Ward L F
603 Putney Mrs A J
604 McDonald W B
607 Braden J V
608 Tobin Frank
609 Penne Mrs E J
610 Alford Charles
610 Welsh Mrs Sarah
611 Cundy Thomas
700 Terrell J L
701 Clements Mrs Margaret
705 Kamp Nathan
706 Riley L F
709 Mathews C W
710 Vacant
713 Sollars G P
714 Williams D H
716 Vacant
716½ Farley J K
717 Ackerman Mrs Margaret
802 Tucker Mrs M A

GREIN'S LIVERY
TELEPHONE 380-R
Seventh and Main
Chico, California

F. C. WHITNEY
REAL ESTATE INSURANCE BONDS TIMBER AND MINES
609-A Montgomery St., Oroville, Cal.

CLOUGH LUMBER CO.
PHONE 225 P. O. BOX 667
BUILDING MATERIALS—Lumber, all kinds; Doors and Windows; Mill Work; J. M. Regal Roofing; Beaver Board; Cement.
CHICO, CALIFORNIA.

805 Giles John
806 Kessler Emil
809 Vacant

VILLA ST (North)—N of Center from Norton s

At Norton—Brown Mrs E J

VILLA ST—See Center

WARD ST—1st n of W P Ry tracks from Bridge st sw

108 Parker W M
109 Reich G A
120 Garcia Mrs D V
124 French Mrs G I

WASHINGTON AV—1st se of Montgomery from Bridge sw to Yard (Clements' Add)

102 Hynen John
106 Corbin G E
110 Wallet Mrs J H
111 Douglas H C
112 Radelevick J M
115 Campbell Russell
119 Vacant
123 Schnabel C A
127 Dodge P M
129 Stickney C A
131 McGregor J A

WILCOX AV—3 blks s of High e to Spencer av

104 Richards Mrs L A
106 Turner W R
108 Cranley Mrs Teresa
111 Scott S W
112 Wyman E L
114 Potter W G
214 Mangold Ernest
400 Fetherston A W
404 Walkup C V
405 Crowe C G
408 Denman W H
411 Roderick L D
412 Mansfield E L
514 Strang G H
518 Boring D M
520 Smuck Mrs E C
524 James W H
528 Adams C F
532 Chubbuck J M
At Hewitt—Hatch F G

WYANDOTTE RD—S of Mesa from Myers e

Y ST—Bet Center and Orange running 250 ft of Linden sw 380 ft (Clements' Add)

YARD ST—1 blk sw of Bridge from Washington av se (Stroever's Add)

110 McGuffin Mrs M J
112 Rumsey C C
120 Tregellas W H
120 (Rear) Pixley R R
121 Myers J C
121 Roberts J C
433 Davis Fred
433 Mullen W J
433 Nelson D F
433 Riecker P F

DR. L. E. AXFORD
OPTOMETRIST
PHONE 244
THE EYE ONLY
SILBERSTEIN BUILDING, 440 BROADWAY, CHICO, CAL.
GLASSES SCIENTIFICALLY FITTED

This Directory Was Printed by
the Chico Record, Chico, Cal.

Polk's Lumber Directory OF THE UNITED STATES
A COMPLETE EPITOME OF THE LUMBER TRADE AND KINDRED INTERESTS

San Francisco Special Department
1914
Names Inserted Only By Contract

ARCHITECTURAL TERRA COTTA

PHONE DOUGLAS 540 GLADDING, McBEAN & Co.
310-317 CROCKER BLDG.
SAN FRANCISCO, CAL.

BRASS PIPE AND TUBING

WOODIN & LITTLE, 33-41 Fremont Street

BRICK—PRESSED AND FIRE

PHONE DOUGLAS 540 GLADDING, McBEAN & Co.
310-317 CROCKER BLDG.
SAN FRANCISCO, CAL.

CENTRIFUGAL PUMPS

WOODIN & LITTLE, 33-41 Fremont Street

CHIMNEY PIPE—TERRA COTTA

PHONE DOUGLAS 540 GLADDING, McBEAN & Co.
310-317 CROCKER BLDG.
SAN FRANCISCO, CAL.

DRAIN-TILE

PHONE DOUGLAS 540 GLADDING, McBEAN & Co.
310-317 CROCKER BLDG.
SAN FRANCISCO, CAL.

ENGINES—GASOLINE

WOODIN & LITTLE, 33-41 Fremont Street

GASOLINE ENGINES

WOODIN & LITTLE, 33-41 Fremont Street

HOLLOW FIRE-PROOFING

WOODIN & LITTLE, 33-41 Fremont Street

IRRIGATION PUMPS

WOODIN & LITTLE, 33-41 Fremont Street

LAUNDRY TRAYS AND SINKS

PHONE DOUGLAS 540 GLADDING, McBEAN & Co.
310-317 CROCKER BLDG.
SAN FRANCISCO, CAL.

MINING PUMPS

WOODIN & LITTLE, 33-41 Fremont Street

OILS

WOODIN & LITTLE, 33-41 Fremont Street

PIPE AND FITTINGS

WOODIN & LITTLE, 33-41 Fremont Street

POWERS—HORSE

WOODIN & LITTLE, 33-41 Fremont Street

PUMPING MACHINERY

WOODIN & LITTLE, 33-41 Fremont Street

PUMP MANUFACTURERS

WOODIN & LITTLE, 33-41 Fremont Street

PUMPS—AIR

WOODIN & LITTLE, 33-41 Fremont Street

PUMPS—CENTRIFUGAL

WOODIN & LITTLE, 33-41 Fremont Street

PUMPS—ELECTRIC

WOODIN & LITTLE, 33-41 Fremont Street

PUMPS—HAND AND WINDMILL

WOODIN & LITTLE, 33-41 Fremont Street

PUMPS—IRRIGATION

WOODIN & LITTLE, 33-41 Fremont Street

PUMPS—MINING

WOODIN & LITTLE, 33-41 Fremont Street

PUMPS—ROTARY

WOODIN & LITTLE, 33-41 Fremont Street

PUMPS—SPRAY

WOODIN & LITTLE, 33-41 Fremont Street

PUMPS—STEAM

WOODIN & LITTLE, 33-41 Fremont Street

PUMPS—TRIPLEX

WOODIN & LITTLE, 33-41 Fremont Street

PUMPS—WINE

WOODIN & LITTLE, 33-41 Fremont Street

SEWER PIPE

PHONE
DOUGLAS
540

GLADDING, McBEAN & CO.
310-317 CROCKER BLDG.
SAN FRANCISCO, CAL.

TANK MANUFACTURERS

WOODIN & LITTLE, 33-41 Fremont Street

TERRA COTTA ROOFING TILE

PHONE
DOUGLAS
540

GLADDING, McBEAN & CO.
310-317 CROCKER BLDG.
SAN FRANCISCO, CAL.

WINDMILLS

WOODIN & LITTLE, 33-41 Fremont Street

AWNINGS

SACRAMENTO TENT & AWNING CO. H. W. Rivet, Proprietor
1004 J STREET, SACRAMENTO, CALIFORNIA

ESTES' BOOT SHOP
H. ESTES, Proprietor
SERVICEABLE SHOES
412 Broadway, Chico, Cal.
Phone 642-J

Chico Construction Co.

CONTRACTORS

Dealers in Building Materials

Team Work

Phone 79 408 Broadway, Chico, Cal.

J. R. Robinson, President
B. Cussick, Vice-President
E. T. Williamson, Cashier
L. S. Williams, Ass't Cashier

Butte County Savings Bank

CHICO, CAL.

Paid Up Capital, - $100,000

Four Per Cent

INTEREST PAID ON ORDINARY DEPOSITS

Home Savings Banks loaned to depositors. Any amount from $1.00 up starts an account with us.

WE WANT YOUR BUSINESS

IRRIGATION HOSE

SACRAMENTO TENT & AWNING CO. H. W. Rivet, Prop.
1004 J STREET, SACRAMENTO, CALIFORNIA